The Weather
Today and tomorrow—Considerable cloudiness with little change in temperature. Yesterday—High, 68; low, 39. Details on Page 31.

The Washington Post

Gallup Poll: There's only ONE Gallup Poll. In Washington it appears ONLY in The Post—Wednesday, Friday, Saturday, Sunday.

NO. 23,674 | Entered as Second Class Matter Postoffice, Washington, D. C. | WASHINGTON: THURSDAY, APRIL 10, 1941 | X**** | Copyright, 1941 By The Washington Post. | THREE CENTS

UNIVERSITY OF CALIFORNIA APR 15 1941 LIBRARY

Nazi Drive Uniting Axis Forces in Yugoslavia; British Armored Units Rush to Stem Germans; U.S. Turns Over 10 Coast Guard Ships to Britain

Van Wagoner Sees Ford, And Reports To President

Governor Optimistic On Ending Strike; Most Coal Operators Agree to Raise Pay

Expected peace in the country's outstanding production-crippling labor stalemates failed of realization yesterday, although Federal and State conciliators doggedly pursued their efforts in a generally hopeful atmosphere.

Peacemakers, with characteristic optimism despite all rebuffs, insisted that progress was being made although it was plain that some points of discord were proving difficult of dissolution.

This was the general picture:

1. Gov. Murray Van Wagoner, of Michigan, reported to President Roosevelt that while mediators had not accomplished their goal yesterday of setting a date for ending the Ford Motor Co. tie-up, he was far from discouraged. He revealed also that he had conferred with Henry Ford himself on the deadlock that has made 200,000 employes idle. Direct company-union negotiations have been suspended but Federal Conciliator James F. Dewey said he could bring the parties into joint conference again at any time. (Details on Page 8.)

2. The soft-coal shutdown, affecting around 400,000 workers, continued although producers of more than two-thirds of the Nation's bituminous output were said to be willing to meet the United Mine Workers' demands. Southern operators continued to resist elimination of the wage differential in their favor, as proposed for the new contract. Dr. John R. Steelman, Federal conciliator, said some of the mines can be opened at "any time production is needed." President Roosevelt has urged a quick settlement. (Details on Page 8.)

3. OPM Director William S. Knudsen indorsed legislation to permit the Government to take over strike-bound plants, and, "as a last resort," to impose compulsory cooling-off periods in labor disputes. Secretary of Labor Perkins, at the same hearing of the House Military Affairs Committee, said she would "recommend against" taking over plants until "the last possible moment" and [illegible] it would not be "practical" [illegible] cooling off periods by [illegible] (Story on Page 1.)

4. Secretary Perkins certified to the National Defense Mediation Board a strike at the J. Sklar Manufacturing Co., Long Island, N. Y., which manufactures surgic[illegible] instruments. Meanwhile, panels of the board sought settlements here in strikes involving the Seas Shipping Co., of New York, and the Snoqualmie Fall Lumber Co., of Snoqualmie, Wash., (Details on Page 8.)

5. Phillip Murray, president of the C. I. O., held his postponed conference with President Roosevelt on the general labor-defense situation but neither he nor the White House revealed the nature of the discussion.

Difficult Sale—But Post Did It!

Offhand you'd say a 7-year-old horse would be a hard item to sell in Washington—but a two-line Post want-ad sold Mr. Quill's horse in exactly four days. The ad cost him $1.52, and produced a $50 cash sale. Have you something you'd like to sell? Try a Post want-ad! Only 20c per line per day.

Up to America

Churchill Appeals for Convoys Lest Aid Go to Bottom of Sea

Prime Minister Says Escorts and More Escorts Are Needed in Battle of Atlantic

(Churchill Text, Page 32.)

By Robert P. Post
Copyright by New York Times

London, April 9.—Prime Minister Churchill looked up from the floor of the House of Commons straight at John G. Winant, the American Ambassador, and W. Averell Harriman, American "expediter" of defense materials to Britain, when he concluded his review of the war today with a thinly veiled appeal to the United States to provide convoys for war materials to Britain.

He had nodded to the two United States envoys, who sat in the balcony, before he started; before he finished he had said that only escorts and more escorts could solve the problem of the Battle of the Atlantic.

"To defeat U-boats and surface raiders has been proved entirely a question of adequate escorts for our convoys," said the Prime Minister, himself one of the greatest naval critics alive today. "It will indeed be disastrous if the great masses of weapons, munitions and instruments of war of all kinds made with the toil and skill of American ha ds at the cost of the United States and loaned to us under the aid-to-Britain bill were to sink into the depths of the ocean and never reach the hard-pressed fighting line.

"It would be lamentable to us and I cannot believe it would be found acceptable to the proud and resolute people of the United

See CHURCHILL, Page 2, Col. 2.

Knudsen Favors U. S. Strike Action

Indorses Federal Control of Plants Hit by Tieups

By John B. Oakes
Post Staff Writer

Director William S. Knudsen of the OPM yesterday indorsed legislation to allow the Government to take over strike-bound plants, and, as a "last resort," to impose a compulsory cooling-off period in employer-employe disputes.

Secretary Perkins, on the other hand—who, like Knudsen, testified before the House Military Affairs Committee—said she would "recommend against" the Government's taking over the plants until "the last possible moment."

And though she favored including the cooling-off period by voluntary agreement in collective bargaining contracts, she indicated it would not be "practical" to require it by law.

Both officials, however, found themselves in agreement in condemning jurisdictional strikes and in asserting that current labor stoppages are not Communist-inspired.

"I think work stoppages will be fewer from now on," Knudsen declared.

In answer to a question of Representative Brooks (Democrat), of Louisiana, Knudsen said he thought the Selective Service Act "could well be broadened" to permit the Army or Navy to take over and operate defense plants tied up by labor troubles. Authorities differ on whether or not the President already has this power, and a proposal to specifically give it to him is now pending in the Military Affairs Committee.

"I think it would be all right" for the Government to manage the struck plants, Knudsen said.

When she was asked about this proposal, Secretary Perkins said: "I'm pretty conservative on taking over plants. That's a very serious

See PROBE, Page 8, Column 2.

Sen. Sheppard's Body to Lie In State Today

Dean of Congress Dies in Walter Reed Of Brain Hemorrhage

Question of Succession

SUCCESSION of Senator Reynolds to chairmanship of Military Affairs Committee will bring District a new "mayor." Page 16.

REPRESENTATIVE DIES. Gov. O'Daniel seen as rivals for Sheppard's Senate seat, which may be offered to former Vice President Garner. Story on Page 16.

PRESIDENT ROOSEVELT and Nation's leaders join in mourning death of Texas legislator. Story on Page 16.

Last Respects

Into the chamber of the United States Senate where he had served continuously for 28 years, the body of Morris Sheppard, of Texas, will be brought to lie in state at 3 p. m. today.

Sheppard "father of prohibition," dean of Congress and chairman of the vital Military Affairs Committee, died of a brain hemorrhage at 5 a. m. yesterday in Walter Reed Hospital.

The body will lie in the Senate chamber for three hours—just a few feet from the Senator's desk on the center aisle—while statesmen of the Nation pass in homage.

Arrangements are to be made for a detachment of Fort Myer cavalry to escort the body to the Senate from Hysong's Funeral Home, 1300 N Street Northwest. The same military guard will accompany the body from Capitol Hill at 6 p. m.

The body will leave Union Station at 8:20 p. m. for Texarkana, Tex., Senator Sheppard's home, where the funeral will be held at 3 p. m. Saturday.

Word was received here that Speaker Rayburn (Democrat), of Texas, from his home in Bonham had appointed the entire Texas Congressional delegation as repre-

See SHEPPARD, Page 16, Col. 4.

Friends Congratulate Dentist

Jury Acquits Dr. Mark Davis In Traffic Death of Fireman

Dr. Mark O. Davis 60, Washington dentist, last night was acquitted of a manslaughter charge in the traffic death of John G. Adair, jr., 27-year-old Chevy Chase (Md.) fireman. The Circuit Court jury at Rockville, Md., brought in its verdict at 9:20 p. m. after deliberating 25 minutes.

Warned by Judge Charles Woodward against a demonstration, courtroom spectators received the verdict quietly. Friends of Dr. Davis, however, rushed to congratulate him.

Dr. Davis, who has treated some of Washington's most prominent citizens, took the stand late in the day in his own defense. Facing the jury and speaking firmly, he told of the events preceding the fatal accident when his car struck Adair, who was helping to battle a fire in the Bethesda-Chevy Chase High School on East-West Highway near the intersection of Montgomery Avenue.

Dr. Davis said he spent the evening of February 26 at the Columbia Country Club watching a card game among four of his friends. In reply to the prosecution's charges that he was under the influence of intoxicants, he admitted having one "scotch and soda" at midnight, but said he was perfectly sober when he left the club. The crash occurred

See DAVIS, Page 7, Column 3.

Cutters, Once Rum Chasers, To Join Battle Of Atlantic

By Edward T. Folliard
Post Staff Writer

Ten United States Coast Guard cutters have been turned over to Great Britain under the Lease-Lend Act to take part in the Battle of the Atlantic, it was announced yesterday at the White House.

The cutters, which are 250 feet long and have a speed of 16 knots, have been used for ice patrol duty, chasing Japanese fishermen out of the Bering Sea and on Atlantic neutrality patrol.

In the days of prohibition and rum runners, they had another duty. This fact was mentioned yesterday by Prime Minister Winston Churchill in acknowledging America's action in turning over the cutters. It was the one light note in an otherwise somber speech in the House of Commons.

Discussing the Coast Guard cutters, Churchill said:

"These vessels, originally designed to enforce prohibition, will now serve an even higher purpose."

Admiral Land Outspoken

Welcome as the 9-year-old cutters were to the hard-pressed British, Churchill made it clear that Britain in the near future expected a great deal more help against Germany's U-boats and bombers. His remarks came within a few hours after the outspoken radio talk of Rear Admiral Emory S. Land, chairman of the United States Maritime Commission, who put it squarely up to the American people whether they wanted to help "put out the fire" of the Nazi submarine menace, or just continuing feeding the fire with more fuel.

In connection with the attitude of the American people toward the war, the magazine Our Army contains an editorial in the April issue which notes the "state of apathy" in this country.

The editorial says in part:

"The situation is not pleasant to contemplate, and the task of winning this war for Britain that the American people have voluntarily shouldered is no small one.

Can Carry Heavier Guns

"Yet as the crisis approaches, we here in the United States seem to be in a state of apathy. Although we have just enacted legislation that puts us squarely into the war and pledges us to underwrite a British victory, few Americans seem to realize it.

"Travelling around the country and talking to Tom, Dick and Harry, one gets the impression that the people are numb. There is little evidence of war consciousness.

See CUTTERS, Page 2, Column 3.

Invasion of Britain Forecast Monday

Vichy, April 9 (U.P.).—Japanese sources here claimed tonight that Adolf Hitler has fixed the date for an invasion of the British Isles—Easter Monday, April 14.

These same quarters predicted that Hitler will complete his Balkan victory within two weeks.

Heavy Raid on Berlin

Berlin (Thursday), April 10 (AP). The Berlin State Opera and the historic Prussian State Library are burning this morning as the result of incendiary bombs dropped by British raiders in an air attack on Berlin during the night, it was announced officially today.

The raiders scattered their bombs over the capital, hitting two hospitals as well as apartment houses, it was added, killing and wounding a number of persons.

Eleven planes were reported shot down on their approach to the capital by German night fighters and antiaircraft batteries.

The announcement said no military damage was done by the raiders.

Massaua Falls, War Near End In East Africa

2,000 British Troops, 6 Generals Captured In Libya, Nazis Say

By the Associated Press

Cairo, April 9.—Britain announced the virtual windup of the East African campaign today with the capture of the Red Sea port of Massaua, in Italian Eritrea, but acknowledge that the rear guard of the imperial forces in Libya was "heavily engaged all day" yesterday against eastward-moving Axis armored units.

(The German command said six British generals and 2,000 men had been taken prisoners at El Mechili, 50 miles southwest of Derna.)

The British announcements said numerically superior German and Italian forces were engaging the imperial troops, although asserting that the R. A. F. was maintaining a continuous attack on Nazi-Fascist air fields in Libya, motor transports and concentrations of men.

Reporting to the House of Commons in London, Prime Minister Winston Churchill disclosed that the Germans had begun shipping large air and armored forces to Libya even before the British capture of Bengasi last February 6.

Churchill said, "our submarines and aircraft have taken a steady toll of the transports carrying the

See AFRICA, Page 2, Column 3.

Tommies Speed North to New Defense Lines From Piraeus

By the Associated Press

Bern, Switzerland (Thursday), April 10.—Battalions of British flame throwers, tanks and armored corps were said in dispatches reaching here to be rushing northward from Piraeus, port of Athens, to a new defense line stretching from the Adriatic Sea across Albania and Greece to the Gulf of Salonika.

Reports from the belligerent countries told of plans for a line of defense from Chimara, on Albania's Adriatic coast, to the vicinity of Kitros, on the Gulf of Salonika.

With the Italian and German armies expected to join hands today near the Albanian frontier, Yugoslavia's army was reported attempting desperately to drive a wedge down central Albania and open up a new contact with the Greeks near Lake Ohrida.

British troops were said to be already installed in the new line.

(Reports from both the Greeks and the Germans have not mentioned German contact with British units; in fact the Germans have specifically said no British have appeared against them thus far.)

German parachute troops were reported still landing in front of retreating Greek troops but they were said to have been killed rapidly or rounded up by "parachute patrols."

Reports from Greece said British troop supply ships from Africa were moving steadily into southern Greek ports and it was expected the virtual close of the campaign in Eritrea and Ethiopia would release large numbers of British Empire troops for service in Greece.

James Roosevelt May Visit Yugoslavia

The President's eldest son, Capt. James Roosevelt, has made tentative arrangements to go to Yugoslavia as an observer for the United States Marine Corps, it was reported here yesterday.

The War Department announced last night that Maj. Gen. Henry H. Arnold, chief of the Air Corps and a deputy chief of staff, would go to London as an observer, leaving New York by clipper plane today. During his absence Maj. Gen. George H. Brett will be acting deputy chief of staff and acting chief of the Air Corps.

Trapped Greeks Hold East Line

By J. Wes Gallagher
Associated Press Staff Writer

Athens (Thursday), April 10.—Greek high command announced today that Greek troops cut off in eastern Macedonia by the German capture of Salonika were still holding out late yesterday afternoon.

These troops, estimated at 300,000 before the Nazi offensive began, "did not weaken their resistance on the frontier and held their lines intact, to information received during the afternoon."

(Earlier, the German high command announced that the Greeks

See GREEK, Page 2, Column 5.

The War Today . . .

BRITISH tanks and flame-throwers reportedly move north from Piraeus, Athens port, to prepare new defense line from Aegean to Adriatic Seas; Greeks cut off in eastern Macedonia by fall of Salonika are still holding out. Page 1.

GERMANS push toward Albania frontier. Page 1.

YUGOSLAV troops drive across Drin River into the interior of Italian Albania; another force turns on Nazis north of Skoplje. Page 4.

LEADERS of Yugoslavia, now in Athens, accuse German pilots of machinegunning women and children as they fled from homes set ablaze by bombs. Page 1.

ITALY DECLARES Fascist fliers and soldiers are continuing to lend support in Balkans. Page 3

CHURCHILL says Britain faces disaster unless Atlantic sea lanes are kept open for supplies from the United States. Page 1.

BRITAIN virtually completes conquest of eastern Africa with capture of Massaua, port on the Red Sea. Page 1.

Raid Victims Litter Streets Of Belgrade

Attack Unexpected; Many Going to Church Machine Gunned

By the Associated Press

Athens, April 9.—An announcement by the Yugoslav government here today said that Belgrade, enormously damaged by German air raids, was at the mercy of German troops, having been evacuated by all "military elements" since the first day of the war.

Despite this evacuation, it was added, the capital had been bombed heavily and continually and turned "into a mass of debris."

"The streets of Belgrade are littered with the bodies of the dead—women, children and old men," said the government's statement, which was issued through the Athens legation.

Thirty bombs were dropped on the royal court of the boy King Peter II, it was declared, and "horrible scenes," in which German planes were declared to have machine-gunned women and children leaving their blazing homes, were reported in the statement.

"Never in the long history of this martyr city," it added, "have such

See BELGRADE, Page 2, Column 5.

The Broom, Molly, There's a Cobweb At the White House

Lancaster, Pa., April 9 (U.P.).—Sixteen young Democracy Day Contest winners, just returned from Washington, all insisted tonight that Mrs. Eleanor Roosevelt is charming.

But, the girls say, they saw—of all things—cobwebs on the crystal chandelier in the Blue Room of the White House.

"Mrs. Roosevelt was charming," one of the girls said, "but we couldn't get over the cobwebs."

They all noticed them during a 20 minute wait before they were greeted by Mrs. Roosevelt.

Reich Claims Serbs Cut Off From Contact With Allies

By C. Brooks Peters.
Copyright by New York Times

Berlin, April 9.—The cautious reserve in which the German high command shrouds the movements of its legions in the initial stages of important campaigns was broken late this afternoon with a series of special announcements of what appeared to be vital significance for the future course of the Balkan campaign.

These revealed:

1. That German units advancing across southern Serbia from Bulgaria had taken Veles and Tetovo and thereby completely cut the

Associated Press WIREPHOTO

GERMAN THRUSTS into Yugoslavia and Greece are indicated by black arrows. Germans drove west, down Vardar River Valley (1) to capture Salonika. This cut off Greeks in the east (2). Germans also captured Nish (3) in drive northward into Yugoslavia. Latest reports had Germans joining Italian forces in Albania

Yugoslavs off from all land communication with Greece and their British allies there, and that the German units are rapidly approaching both the Albanian frontier, where their Italian ally awaits them, and northwestern Greece through south Serbia.

(An Associated Press dispatch from Rome received at 1:10 a. m. Thursday declared German and Italian armies were "on the point of joining" to continue the fight against Greek and British forces on the Balkan front.)

2. That strong German tank and armored car units advancing southward from Yugoslavia had captured Salonika, thus trapping all Greek forces east of the Vardar River to the Turkish border. The Greek army fighting east of the Vardar, the German high command added, realizing the hopelessness of its situation, this morning offered to capitulate and lay down its arms.

3. That following the break through the Metaxas Line, German forces operating out of Bulgaria had taken Xanti, reached the Aegean Sea and were continuing their advance.

4. That German motorized and tank units in the group under Gen. Paul von Kleist took Nish at 11 o'clock this morning.

5. That German forces advancing from the Austrian border had occupied Maribor and established a bridgehead on the south bank of the Drava River.

Thus all enemy fortifications appear to have been pierced at vital points in both Yugoslavia and Greece, and the blitzkrieg tactics which have characterized past German campaigns in this war seem to be in application.

Particularly astounding is the rapidity with which the German

See GERMANY, Page 2, Column 1.

Tit for Tat

Italy Demands Recall at Once Of U. S. Military Aide in Rome

Break in Relations Between Mexico, Axis Predicted as 'Probable'

By the Associated Press

Mexico City, April 9.—A break in diplomatic relations between Mexico and the Axis powers was predicted as "probable" by official sources tonight as a result of Mexico's expropriation of 12 German and Italian ships.

As the Mexican merchant marine colors were hoisted on the vessels in place of the struck Axis ensigns, President Manuel Avila Camacho's decree of expropriation was hailed as a defi made with full realization that a rupture of relations probably would follow.

Official sources said such a break by Rome and Berlin would merely have the effect of killing off Nazi-Fascist propaganda activities in Mexico and possibly elsewhere in Latin America.

A naval official said complete crews would be placed aboard by next week and that before the end of the month the ships would be operating in Mexico's commerce with her neighbors.

The President directed the finance ministry to "determine the indem-

See SHIPS, Page 4, Column 3.

Virginia-Born Air Corps Officer Held 'Persona Non Grata'

(Picture On Page 4.)

By Hedley Donovan
Post Staff Writer

Diplomatic relations between the United States and Italy were subjected to new strain yesterday as the Italian government, in a stiff note to Secretary of State Hull, demanded immediate recall of Capt. William C. Bentley, assistant military attache at the American Embassy in Rome.

No reason was given here or in Rome for the Italian government's description of Bentley, a 37-year-old Virginia-born Air Corps officer, as "persona non grata."

The Fascist request for his removal was seen in Washington as retaliation for this Government's demand that Admiral Alberto Lais, Italian naval attache, quit the United States.

Hull, in a note to Prince Colonna, the Italian Ambassador, last week charged Lais with complicity in sabotage aboard 26 Italian ships in American harbors.

Lais has ceased functioning as naval attache and will leave this

See RECALL, Page 4, Column 1.

First in 18 Years

Goal 7-Ocean Navy, Says Knox, Commissioning New Battleship

(Pictures On Page 3.)

By Inez Robb

New York, April 9.—Unchallenged American naval supremacy on the seven seas is the goal of this Nation's vast new building program, Secretary of the Navy Frank Knox declared today during commissioning ceremonies which formally added the Nation's new super-dreadnaught North Carolina to Uncle Sam's fleet.

Not a two-ocean but a seven-ocean Navy was envisioned by the Secretary as he spoke in the shadow of the mammoth 16-inch guns that make the North Carolina the most powerful sea-going fortress afloat.

"The North Carolina is but one of a new line of ships giving the United States unchallenged supremacy of the high seas," Knox declared on the quarter deck of the new fighting ship, moored in her fitting out basin at the Brooklyn Navy Yard.

While emphasizing America's "dedication to peace and the absence of aggressive designs on anyone on earth," the Secretary went on to prophesy an American Navy strong enough "to be the determining influence on every sea in the world."

See BATTLESHIP, Page 3, Col. 2.

Today's Index

	Pages
Amusements	18, 19
Army, Navy Transfers	28
Bridge	31
Clubs	15
Columnists	11
Crossword Puzzle	30
Death Notices	28
Editorials	10
Financial	26, 27
Federal Diary	17
Leonard Lyons	19
Legal Records	31
Mary Haworth	13
Picture Page	12
Radio	30
Society	6
Shirley Povich	1
Vital Statistics	31
Weather Details	31
What's Going On and Where	31
Women's Page	13

Axis Forces Form Junction In Yugoslavia

GERMAN, from Page 1.

forces fought their way through the Metaxas Line—the line of modern fortifications of the Maginot type which was built into the mountains on the Bulgarian-Greek border after years of labor. In this action, which, like those in South Serbia, is under the command of 61-year-old Gen. Field Marshal Sigmund Wilhelm List, German Alpine and infantry divisions were assisted by dive-bombers and antiaircraft artillery in what is officially termed here as "bitter" fighting.

Most important, however, seems to be the capture of Salonika. Therewith it would appear that the Greek forces had been obliged to retreat to a new line which might possibly run from Katerine to Ostrovo, which would be some 30 miles west and southwest from the Vardar. The British forces, moreover, must also be somewhere in the latter sector.

Battle With British Imminent

German contact with the arch foe, Britain, in the immediate future therefore appears to be a logical supposition. And of the theaters of war which have developed as a result of the successful push across south Serbia, there can be no doubt but that the Greek state, with the afforded of meeting the British again, is the one upon which German interest centers.

With the capture of Salonika, moreover, informed quarters continue, the landing of materiel and troops to reinforce the Greek and whatever British forces are in Greece can now be effected only through southern Greek ports.

The push of the German forces from the Vardar Valley in a southwesterly direction to Prilep, it is said in informed quarters here, forces the left wing of the Greek army fighting against Germany to retreat and threatens at the same time the right wing of the Greek forces operating in Albania. The German push, it is added, will threaten the line of communications of these Greek forces in Albania.

Although there are still too few geographical positions known by name to have been taken by the German armies to speculate upon the future course of the advance, it is hinted semi-officially that the time is about ripe for the familiar "pincer" movements of the German army to come into play—chiefly, it would appear at present, however, in the Yugoslav sector.

Believe Serb Morale Affected

So far as the operations in Yugoslavia are concerned, there appear reasons to suspect that both the strength and morale of the Yugoslav forces have been seriously affected by the rapidity of the German advance in south Serbia and the devastating attacks of the German air force. In south Serbia, for example, the German high command declared today that 20,000 prisoners, including six generals and large quantities of all kinds of war material had been captured.

As in previous campaigns, the German fliers first played havoc with the ground organization of the enemy's air force, bombing hangars, barracks and landing fields and destroying major portions of the enemy's limited supply of serviceable planes, both on the ground and in the air.

Particularly effective, in the German view, have been the successive attacks of German bombers on the "Fortress Belgrade." Belgrade, it is added here, is the military headquarters of Yugoslavia, as well as the most important traffic and food center of the land.

Claims Serb Fate Sealed

The push through the Vardar Valley with the increase of the width of the German lines to the north and west, furthermore, as well as the taking of Nish, German quarters continue, seals the fate of the Serbian army, which no longer has the possibility of retreat to the Adriatic and Greece.

The Germans emphasize that in the initial stages of the campaign, particularly difficult terrain had to be traversed, not only in Yugoslavia but also in Greece. And although nothing is said of the fighting prowess of the Yugoslavs, the Germans continue "unreservedly" to stress the resistance offered by and the bravery of their Greek foe.

It is said in Berlin in connection with the rapid German advance in Greece, moreover, that developments in the latter country have been influenced by the fact that the Italians are engaging strong Greek forces on another front.

McNemar Tells Of Navy's Insular Administrations

An American governmental system outside the jurisdiction of Congress—the naval administration of this country's insular possessions—was described last night by Commander Leslie C. McNemar, Judge Advocate General's Office, United States Naval Reserve, at a joint meeting of the committees on military and naval law of the American and Federal Bar Associations.

The civil government of Samoa, Guam and the Midway Islands is headed by a naval officer who also acts as commander of the naval bases. The island administrations, the officer pointed out, are authorized directly by the executive branch, he said at the Mayflower Hotel.

The naval administrators of the islands are following a policy of saving the island land for the natives, he said. Purchase of land by foreign individuals and corporations is discouraged, McNemar said.

SPECIAL NOTICES

ROBT. B. SCOTT DENTAL LABORATORY Room 901, Westory Bldg., 606 14th St. N.W.

ANNUAL MEETING OF SHAREHOLDERS. Washington Permanent Building Association will be held at the office, 629 F st. nw., May 7, 1941, at 3 p. m., for election of officers and directors. Polls open from 10 a. m. to 2 p. m. HERMANN H. BERGMANN, Secretary.

INCREASE Your INCOME. Take a BOYD Intensive Beginner's or Finishing Course in SHORTHAND, Touch Typing, Easy WAYLOFT, Comptometry, Bookkeeping, etc. WORK POSITIONS, thousands placed. NEW CLASSES. Inquire.

BOYD SCHOOL 1333 F St. NAt. 2349

Britain Gets U. S. Coast Guard Cutters

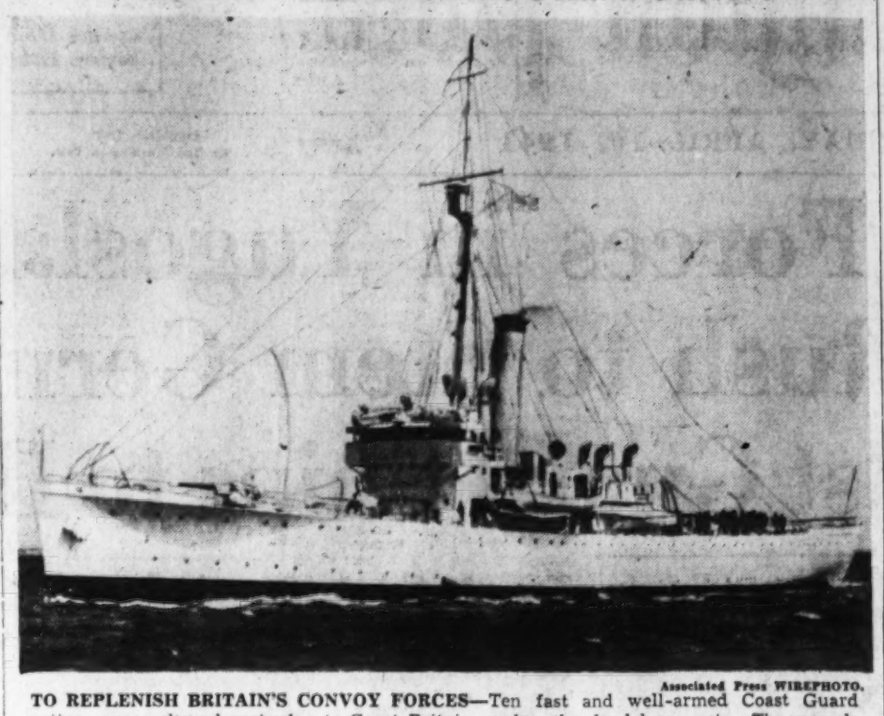

Associated Press WIREPHOTO.

TO REPLENISH BRITAIN'S CONVOY FORCES—Ten fast and well-armed Coast Guard cutters were released yesterday to Great Britain under the lend-lease act. The vessels were originally designed for use against rum-runners during prohibition days. They will replenish Britain's forces used for maintaining her transatlantic supply lines

Churchill Warns Russia of Nazi Peril

CHURCHILL, from Page 1.

States."

Hard on the heels of that statement, Churchill announced that the United States had turned over ten Coast Guard vessels to the British. Churchill said they were of about 2,000 tons, fast and well armed. The Prime Minister remarked that they were all designed to enforce prohibition and will now serve an "even higher purpose."

Churchill's speech was a review of the war in which told of the fall of Salonika to the Germans and of the retreat of British forces in Cyrenaica to Tobruk and beyond. He spoke enthusiastically of the Eritrean and Ethiopian successes and Ethiopian successes and the navy's victories in the Mediterranean, and announced the fall of Massaua; he reviewed more in sorrow than in anger the failure of the Balkans to make common cause against the Axis. He touched on France and strongly affirmed Britain's decision to keep the blockade intact.

Tone is Grim

Churchill's tone was grim.

"A fortnight ago," he said, "I warned the public that an unbroken continuance of success could not be hoped for; that reverses as well as victories could be expected; that we must me ready, as indeed we are always ready, to take the rough with the smooth."

The rime Minister's remarks about the campaign is summed up in the following paragraphs, although not in the order in whic he gave them:

British losses in shipping tonnage are very heavy. The British have lost nearly 4,000,000 tons so far. Against that they have acquired neary 3,000,000 tons, foreign or newly-constructed, and therefore at the monment 'our enormous" merchant fleets sail the seas without any serious diminution. But losses can not continue at the present rate.

Where are the British to find an extra three or four million tons to fill the gap which is being created to carry them through 1942? The British are build merchant ships and doing their utmost to repair ships damaged by enemy action and the greater number damaged by winter gales. They are trying to speed up the "turn around" of ships in British ports, remembering that even ten days of turn around saving on the immense British fleet—this, Churchill said, was an important figure—equals the reinforcement of 5,000,000 tons in imports for a single year.

But all this improvement considered, the only way the British can get through 1942 without a sensible contraction of their war effort is by "another gigantic building of merchant ships in the United States similar to that prodigy of output accomplished by the Americans in 1918."

The effort is being prepared the United States, and the British may count on its staying power, "without which it will not be possible to save the world from criminals who assail it in the future."

CUTTERS, from Page 1.

There is none of that fierce excitement of 1916 and 1917. Nobody seems to be steamed up.

"Everybody wants Hitler defeated of course. But even a firebrand speaker seems unable to arouse anyone's dander sufficiently to inspire him to get a gun and go after Hitler, as all of us were pepped up to go after the Kaiser's scalp in 1917. . . . Today our people seem to feel that after they have sent a few guns and ships overseas, they can coast along in peace and enjoy life."

The magazine, although not an official War Department publication, describes itself as "the accepted publication of the United States Army."

The transfer of the ten Coast Guard cutters to Britain comes seven months after the deal whereby the United States gave Britain 50 destroyers for island bases in the Atlantic and the Caribbean.

Wendell Willkie, on his return from England, urged that this country give Britain from 15 to 20 destroyers a month, but Secretary of the Navy Frank Knox insisted that the Navy could not spare destroyers.

Well-posted officials said yesterday, however, that there were many indications that this country will turn over more destroyers to the Royal Navy.

Secretary of the Treasury Morgenthau, whose department takes in the Coast Guard, apparently had no hesitancy about yielding the ten cutters to Britain. Officials said that the transfer would not greatly inconvenience the Coast Guard. They said that the service will have about 76 cutters left, and they pointed out that long-range seaplanes now are able to perform much of the work done by cutters.

Wth their speed of 16 knots, the cutters are only about half as fast as destroyers. Still they are faster than the German U-boats, which do about 12 knots on the surface and 8 knots when submerged.

Each cutter caries a one-pounder gun, but they are so sturdily constructed that they can mount heavier guns. The British doubtless will equip them with antiaircraft guns and equipment for carrying depth charges.

White House Secretary Stephen Early, who made the announcement, said that the cutters were built between 1928 and 1932. This was taken to mean that they were the 10 named after various lakes—the Cayuga, Itasca, Sebago, Saranac, Shoshone, Chelan, Champlain, Mendota, Pontchartrain and Tahoe.

Secretary Knox has announced that the Navy would turn over some motor patrol boats in the "mosquito fleet" to the British. These boats are remarkably fast and carry torpedoes. However, a recent check-up showed that the Navy had only 14 of them, plus about 11 so-called sub-chasers.

East African Campaign Nears End

AFRICA, from Page 1.

German troops and vehicles."

The admiralty quickly reinforced his words with the announcement that a British submarine has torpedoed ships of 12,000 and 6,000 tons in a heavily-laden Axis convoy bound for Africa.

He acknowledged that Balkan considerations had caused the British to hold the eastern Libyan territory lightly and that the Germans and Italians had made a rapid attack in much greater strength than the British commanders had expected at so early a date.

The British must expect hard fighting not only in Libya but in the defense of Egypt, the Prime Minister warned.

As a bright note he mentioned the East African successes which will free forces in that theater for the North African battles.

British East African communiques said that pursuit of the Italians in Ethiopia was being maintained and that large stocks of war materials were seized in Addis Ababa, the capital, along with two divisions of Blackshirt troops, more than 60 pilots and 1,000 men of Italian air force ground crews.

Massaua, whose capture yesterday was announced today, was the last Italian resistance center along the Red Sea shore.

Known as one of the hottest places in the world, the town is built, like New York City, on three islands and the mainland. The temperature often climbs to as high as 120 degrees in the shade.

High humidity makes the heat more tormenting, even for the natives who form a large part of the 16,000 population.

Many centuries old, the town has been under Arab, Egyptian, Turkish and Ethiopian control. The Italians took it in 1885, rebuilt it after an earthquake in 1921, and used it as the chief landing base of their operations against Ethiopia in 1935.

Nazis Blame U. S. Aid Promises for Yugoslav Plight

Berlin, April 9 (AP).—An authorized spokesman said today that the negative counterpart to new accomplishments of the German army was the activity of Col. William J. Donovan, unofficial American observer; Arthur Bliss Lane, American Minister to Belgrade, and "certain politicians on the other side of the Channel and ocean."

Promises of help to Yugoslavia were cited by the speaker with the comment that the only possible way of bringing aid to Yugoslavia now would be by submarines. "And who knows how long even that will be possible?" he added sarcastically.

British Rush Armored Units North

GREEK, from Page 1.

had surrendered.)

[Meanwhile reinforced British air squadrons blasted at German columns around fallen Salonika, the United Press reported.

[Fresh formations of British bombers were flung into the battle of the Balkans, hammering the German lines of advance, waging battles with the Luftwaffe and supporting Greek troops struggling to stem the German blitzkrieg push toward the center of the nation.]

The strong Greek fortress defenses are along the Bulgarian frontier at Rupel Pass and east of there on the Nevrokop plateau. All this section was cut off by the German drive down the Vardar Valley to Salonika.

German troops, the communique said, entered Salonika after delaying their advance Tuesday night in the Kilkis district to the north.

The Athens radio said that the "possibility of a Yugoslav retreat as well as the cutting off of Greek forces in Macedonia and Thrace had been foreseen by the Greek command.

"The decisive battle will be given where strategic conditions demand it. The war goes on and will go on.

"We know how to fight and will not be influenced by unfavorable turns. Nothing can shake us until final victory.

"Penetration of the German division which reached Salonika without fighting as a result of the retreat of the Serbian Army does not constitute defeat for our soldiers.

"The heroic defenders of Greek soil will continue the epic struggle and face both invaders effectively."

German bombers, in four waves, attacked the Athens port of Piraeus, 5 miles away, Tuesday night, dropping magnetic mines at various points, the ministry of public security said.

No casualties nor damage was caused, the communique said. Athens was under alert for two hours and ten minutes last night.

In Albania, the Greek command said, heavy losses were inflicted on the Italians during the repulse of Fascist local attacks.

The Athen radio's military review said more than 400,000 perfectly organized Italians await the arrival in Albania of German forces thrusting across the waist of Yugoslavia.

"The Italians did not send patrols out yesterday," the review continued, "but continued to dig trenches and place barbedwire entanglements before their lines."

The radio said it now had been ascertained that 600 Italian prisoners, including 21 officers, had been captured in Monday's skirmishes.

The Greek government spokesman said that a "Greek death army" holding firm in the Struma Valley Tuesday mowed down a large number of German who had arrived before the Greek forts believing the Greeks were wiped out.

"The Nazis retreated in confusion leaving large numbers of dead and wounded and abundant material consisting mainly of hand grenades and portable wireless transmitters," he said.

This army fought, he said, without hope of aid getting through to them from western Greece.

Farther east at Kara Dagh, near the Bulgarian frontier, he said "our men launched a violent counterattack on German forces who had occupied heights there, and succeeded in throwing them back, inflicting heavy losses."

The day's fighting was bitterest in the region of the Greek Struma River line, which had been intended to protect Salonika and that section of the Aegean coast.

The isolated Greek garrisons inflicted enormous losses upon the invading Nazis; they died, it was said here, by the thousands.

The blow of loss of the use of Salonika by the Greeks was softened somewhat by the fact that for weeks ships leaving at night had been carrying out goods and food so that what was left in the city was declared to be of little use to the Germans.

British activity in the fighting appeared to have been limited to almost continuous bombing raids on the German positions and tank and transport columns.

A British military spokesman here, saying that there was no indication that British troops had "established contact with the enemy," explained that there was no "indication when that contact will be effected."

The German technique in the invasion was similar to that which broke France. In the Greek east, German tanks used the "flowing" tactic to slip past Greek forts, isolating them from behind and leaving them to frontal attack by the advancing Nazi artillery and infantry.

Japanese in U. S. Found Possessing Naval Diagrams

By the Associated Press

The office of the House Committee on Un-American activities said yesterday a 1941 edition of a Japanese publication diagramming American naval vessels had been seized in California.

The seizure, said by Chairman Dies (Democrat), of Texas), to disclose a "cause for alarm," was reported by a committee investigator who said the publication had been in the possession of Japanese in Los Angeles.

Data on this country's air force and air bases were also said to have been in the volume, which was printed in Japanese.

Dies, who is now at his home in Orange, Tex., said through his office here that there were indications that the book was intended for distribution among Japanese residents of the United States.

"Certain quarters have been much alarmed about the activities of the Japanese fishing fleets along our West Coast," he added.

Belgrade Streets Littered With Dead

BELGRADE, from Page 1.

cruelties been committed, even by the most primitive invaders. The devastation of this defenseless and declared open town has been executed by the aviation of a nation which claims to be among the first cultural peoples.

"All provisions of international law and humanitarian considerations have been disregarded by German aviation, which destroyed all hospitals, all churches, all schools, all cultural institutions of Belgrade."

The government declared that the first raid came last Sunday as the streets were crowded with churchgoers, and said the scenes that followed "surpassed all possible imagination of horror."

WEEK-END MOTOR TRIPS

WHERE-TO-GO

SKYLINE DRIVE, VA.

90 Miles

100 Mile mountain-top drive through Shenandoah National Park—beautiful Blue Ridge mountain scenery.

HOW TO GO

Take Route 211 to Panorama—enter drive through tunnel.

BEFORE-YOU-GO

Ed Carl Says: "All Work Guaranteed."

Have a Call Carl Check-Up

Worn brake drums may cause trouble—Call Carl's special equipment for making brake drums smooth and true may save you troublesome mishaps—drive in today at

WASHINGTON'S "LITTLE DETROIT"

Call CARL INC. 3 LOCATIONS

NORTHEAST Downtown • Brightwood

District 2775

AN ATTRACTIVE SMALL SPINET PIANO AT A LOW PRICE

$198

If the space you can allow for a piano is small and the price your budget will allow you to pay for a piano is also small here's a nice little instrument that will fit both. It is a full keyboard spinet with standard action and string length and has practically all of the features of much better pianos. The case is well-rubbed mahogany and will stand a lot of wear. At $198 it is a real value and one we probably won't be able to offer for long, in view of fast rising wholesale prices, so take our advice and come in and buy one now.

UNSUALLY EASY TERMS

ARTHUR JORDAN PIANO COMPANY

Corner 13th & G sts • National 3223

James Atwood Ltd.

SHETLANDS .. $40

These new James Atwood Shetlands are a refreshing Spring tonic to an ailing wardrobe. In new Chevron stripes and handsome broken check patterns. Shetland Sports Jackets, $27.50.

GOLDHEIM'S

1409 H STREET

EASTER APRIL 13

POLLY TRENT

Home Made EASTER EGGS

60c lb.

2 lbs. $1.00

Truly characteristic of the festive season; rich, creamy chocolate, covering fruit and nut, butter cream or coconut centers of luscious delight.

Shell Egg—artistically decorated. Filled with brilliantly hued bonbons and captivating chocolates. 1.75

507 11th ST.

GOOD MORNING!

Was your coffee good this morning?

Was It Rich? Full-bodied? Flavorful? No? Better switch to

MARTINSON'S Coffee

"ECONOMIZE—WITH THE BEST"

At all D. G. S. and United Food Stores and good independents

NOTICE TO PANETELA SMOKERS

Why pay ten cents when you can enjoy a full-size, all-Havana filled panetela at only 2 for 15¢! Smoke Blackstone Panetela, the cigar that's winning smokers every day because it's such a sensational value. Filled 100% with finest long-leaf Havana tobacco. Extremely mild—yet full flavored. No question about it, the Blackstone Panetela gives you more smoking enjoyment for less money.

Switch to BLACKSTONE PANETELA

2 for only 15¢

Other popular Blackstone sizes from 10¢ to 2 for 25¢

UNDER U. S. GOVERNMENT SUPERVISION

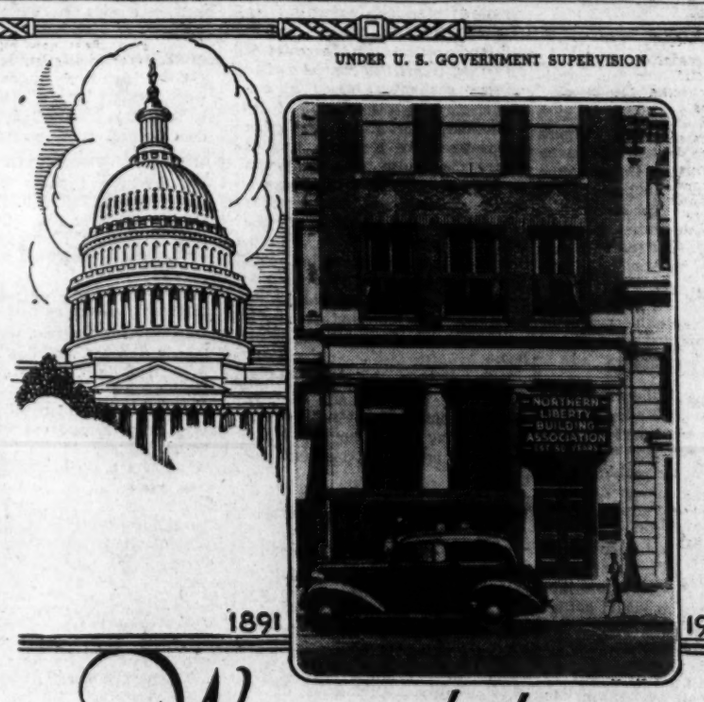

We've reached our 50th MILESTONE

Grover Cleveland 1885 and 1893

When Grover Cleveland was President of the United States the Northern Liberty Building Association was started and has been faithfully serving the Nation's Capital and Metropolitan Area ever since.

Applications are invited for loans to buy, build and improve real estate in the D. C. and Metropolitan Area. No commissions or renewals.

Open a savings reserve share account and start on the way to independence.

Going into its fifty-first year, The Northern Liberty Building Association continues its service to thousands of its shareholders, rededicating its resources and personnel to larger things, to wider horizons of helpfulness.

Looking back over the road we have traveled during the past fifty years, we have every reason to be proud of our achievements.

Organized April 13, 1891, for the purpose of serving home-buyers and savers in the District of Columbia and nearby Maryland and Virginia, the Northern Liberty Building Association has steadily grown with the community until now it has assets as of April 1, 1941, of $6,004,876.00.

Adequate dividends have been paid annually since organization and reinvested surplus of $570,554.46 represents 10.9% of outstanding shares liability.

Northern Liberty Building Association

511 7TH STREET, NORTHWEST

Members: Federal Home Loan Bank System, D. C. Building and Loan League, U. S. Savings and Loan League

Italians Now Talk of Drive On Suez Canal

By the Associated Press

Rome, April 9.—Italian Yugoslav border skirmishes and Fascist air raiding appeared tonight to be Italy's contribution to an Axis-Balkan offensive supposed to be aimed ultimately at clearing the British from Germany's path to the Suez Canal and the Near East oil fields.

The high command said many prisoners were taken in Italian occupation of Kranj, in the extreme northwest tip of Yugoslavia at the junction of the Yugoslav, Italian and German frontiers, the Fascists' most outstanding triumph.

It became clearer that Yugoslavia and Greece were only stepping stones to the major goal, Suez, which the paper Il Popolo di Roma called one of Britain's vital centers.

(Such a drive, if overland, could only go through Britain's nonbelligerent ally, Turkey.)

Il Popolo di Roma, in a dispatch from Berlin, called the new Balkan war area a "dynamic, offensive theater intended to strike British power directly in one of its vital centers, the strategic Mediterranean-African-Asiatic sector which culminates at Suez and in which lie the keys of that power's communications."

This was contrasted with the static Balkan front in the first World War.

Heightened Italian morale was reported by some observers as a result of German-Italian successes against the British in Libya, where Italian-lost positions were regained, and Germany's swift advances in the Balkans.

Quisling Says Germans Will Stay in Norway

Copyright by New York Times

Stockholm, April 9.—An admission that German troops "will not withdraw" from Norway was obtained in an exclusive telephone interview that Maj. Vidkun Quisling, former chief of the Norwegian fifth column and now "Fuehrer" of Norway, gave to the New York Times on the eve of today's first anniversary of the invasion of Norway.

Maj. Quisling is certainly the easiest dictator in the world to reach, at least by telephone. A simple request to a Swedish telephone operator for "Vidkin Quisling at the headquarters of the Nasjonal Samling in Oslo," with the explanation that a correspondent wished an interview, proved to be sufficient.

Lest he cut off the interview, the more obvious questions were put first, gradually working up to the more interesting ones.

"Your Hirden (storm troop organization) is widely accused of violence and brutalities," he was asked.

"That is a lie made up by our enemies. The Hirden is an idealistic and disciplined body, although there are exceptions."

Question on Haakon Angers Him

"Isn't the majority of the country against you?"

"It is only some cliques of the old politicians."

"You mean that if these cliques were eliminated the population would support you?"

"We can exist without the support of the population."

"Isn't an immense majority of the population loyal to King Haakon?"

"I don't know what majority is for him," Maj. Quisling replied, his voice full of anger, "but he will never return to Norway. Never."

"But he still occupies the throne of Norway?"

"No, he is dethroned in fact and legally, because he has remained outside of the country more than six months, which is contrary to the constitution."

It is well known that Quisling's view on this point is not shared by the King on the ground, first, that he is with his armies, where he is supposed to be, whether they are in or outside of the country, and, second, that a year ago he received full powers from the Norwegian Parliament, which foresaw the possibility of fighting Germany outside of Norway.

U. S. "Meddling"

"What would be the position of your movement if the Germans withdrew the support of their bayonets, if they evacuated the country," was the next question. "Do you think it would survive?"

"I think yes," he replied, "but your question is academic, because the Germans will not withdraw."

"What do you think about President Roosevelt and American politics?"

"I can't answer that," he replied. When the questioner persisted, he declared:

"I wish the United States would not meddle in others' business."

Except when discussing King Haakon, he spoke in an even and not very expressive voice. Even the final question did not ruffle him. It was:

"What will happen to you if Germany loses the war?"

"Your question is irrelevant," he said. "Germany can't lose. There will not even be a compromise peace, just a downright German victory."

"Even if the United States comes in?"

"Yes, even then."

Navy's Newest Dreadnaught Commissioned

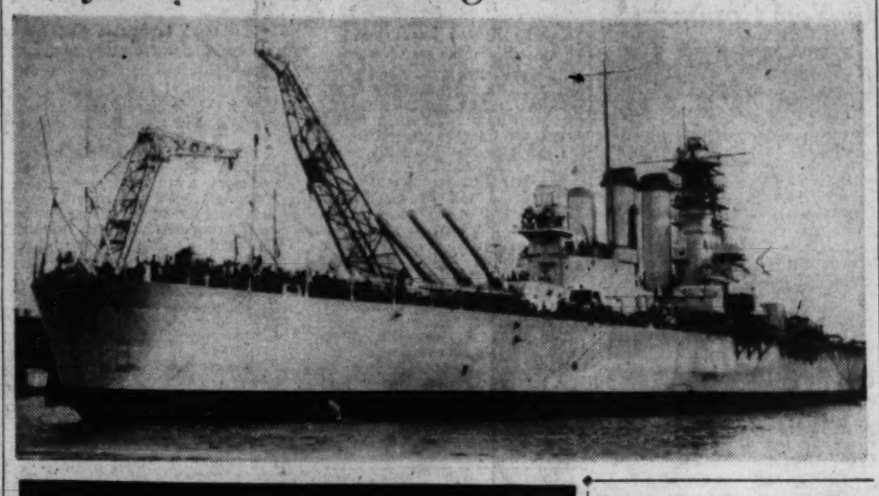

Associated Press WIREPHOTO.

FLAG NOW FLIES ON U. S. S. NORTH CAROLINA—Uncle Sam yesterday unleashed another "war dog" for his growing two-ocean navy. The battleship North Carolina (above), of 35,000 tons displacement, was commissioned at New York. Here, the officers and men salute at the flag-raising ceremony

U. S. Commissions New Battleship

BATTLESHIP, from Page 1.

Knox was the principal speaker in the colorful ceremonies. The new $70,000,000 battle-wagon of 35,000 tons gleamed brightly under a warm spring sun. Her formidable anti-aircraft guns pointed idly toward a friendly sky as the Secretary addressed her officers and crew of 1,500 men and invited guests totaling another 1,100 persons at the induction of the first battleship added to the American fleet in 18 years.

They heard Knox warn America's civilian population that it must be prepared to make sacrifices for the national safety, and listened to a telegram in which President Roosevelt expressed his conviction that the North Carolina would "help protect this country faithfully."

Commissioned five months ahead of schedule, the North Carolina was handed over by the commandant of the navy yard, Capt. H. V. McKittrick, to its first commander, Capt. Olaf M. Hustvedt.

There was only admiration for her sleek, deadly bulk and her towering, powerful super-structure as Admiral Harold R. Stark, chief of naval operations, came aboard, to be followed by Rear Admiral E. J. King, commander of the Atlantic Squadron; Lieut. Gen. Hugh A. Drum, commander of the First Army; Mayor LaGuardia, and Gov. J. Melville Broughton of North Carolina.

Not a person on board the North Carolina had gotten there except after careful scrutiny by guards at the entrance to the navy yard.

Even as the solemn commissioning services proceeded, they resounded against the background of a navy yard in which more than 20,000 men are working at top speed to rearm this Nation on the seas. This symphony of hammers, cranes and electric drills was music to an audience which loudly applauded Knox's declaration that "this ship is but a token of the great fleet to follow which will give the United States unchallenged supremacy on the high seas."

Knox pointed out that we had made many sacrifices in the cause of world disarmament and that we "had pursued that policy until all hope of achieving peace in that way had to be abandoned because of other nations.

"The commissioning of this magnificent ship is recognition on our part that the world cannot yet depend wholly upon ideals for its protection," he said.

"This great fleet now building is not dedicated to war, but is the best possible guarantee of peace and security in the world today. Peace and security can only be obtained for many years to come by sea power so great that no one will want to challenge it!"

FAVORITE RECIPES OF FAMOUS PEOPLE

EDDY DUCHIN'S Topsy-Turvy Meat Pie

1 cup chopped onion
2 tablespoons shortening
1 pound ground beef
1 teaspoon salt
2 tablespoon Lea & Perrins Sauce
1 can tomato soup (condensed)
1 cup milk
2 cups biscuit mix

Brown onion in hot fat. Add beef, cook until brown and crumbly, but not hard. Add salt, Lea & Perrins Sauce, tomato soup, and cook until thick. Combine milk and biscuit mix, spread over meat. Bake in hot oven (450° F.) for 20 minutes. Invert on serving plate. Cut in wedges and serve hot. This makes 6 servings.

Want to see a disappearing trick? Then serve this inspired casserole combination, and it will be a clear case of now-you-see-it, now-you-don't. It's the Lea & Perrins Sauce that does the trick and gives you the reputation of a kitchen-conjurer.

LEA & PERRINS SAUCE, the original Worcestershire, has been performing such magic for over 100 years now. Cooks the world over depend on it—how about you?

LEA & PERRINS SAUCE
THE SAUCE OF 1000 USES

Miss Perkins Takes Issue With Hoover Over Bridges Case

Secretary of Labor Perkins disputed yesterday as untrue a statement of J. Edgar Hoover that the first deportation proceeding against Harry Bridges was conducted without full authority of law.

Hoover, director of Federal Bureau of Investnigation, told the House Appropriations Committee some time ago that Dean James M. Landis of Harvard, who conducted the proceedings for the Labor Department, was not given power to administer oaths. Thus, Hoover added, the Justice Department was prevented from following his recommendation that certain witnesses at the hearing be prosecuted for perjury.

At the hearing of the House Military Committee yesterday Secretary Perkins said:

"I stand in any event on the correctness of my procedure."

McCarthy Named Envoy To Succeed Christie

Ottawa, April 9 (AP).—Leighton McCarthy, the acting Canadian Minister at Washington during the illness of the Minister, Loring Christie, will become the permanent Minister succeeding Christie, who died yesterday.

Many Killed In Nazi Raid On Midlands

By the Associated Press

London, (Thursday) April 10. German raiders struck heavily at a West Midlands town last night and reports reaching here early today indicated civilian casualties might be numerous.

Rescue workers toiled amid a deluge of bombs. Raiding relays pounded the town for several hours. It was the second straight night of attack on the West Midlands.

Other raiders hit at the east Anglian coastal area, northeast, northwest and western England. London also had an alarm but no bombings were reported.

Two German bombers were destroyed in the blitz attack on the West Midlands town, making 14 Nazi aircraft reported shot down in the last 24 hours.

Both pilots were killed. The remainder of the crews was captured.

One plane fell on a house, causing casualties.

A direct hit was scored on a shelter in which a large number of people were believed taking refuge from the raid.

British night fighters were on patrol as the "battle of the moonlight," in which the R. A. F. has had increased success, was waged over a wide area of England.

The British as well had been active offensively, striking all during the day at the German-held Channel coast in a series of machine-gun attacks upon motor trucks, barges and Nazi shipping.

This offensive sweep was in continuation of heavy raids Tuesday night on the German naval base at Kiel—a second successive nightly raid which was said to have shattered dockyard structures and to have fired row upon row of other buildings and warehouses.

The hours-long Kiel raid, described as "even more impressive" than that of the preceding night, was coupled with other attacks by powerful R. A. F. formations on Bremerhaven, Emden and Rotterdam.

At the same time the Luftwaffe pounded Coventry, in Britain's industrials Midlands, with the heaviest onslaught since the devastating fire and bomb raid of last November 14. Many casualties were inflicted at Coventry and buildings erected since the last big attack were leveled.

The air ministry said that Kiel, where many of Adolf Hitler's submarines are turned out, was caught by the R. A. F. "even before it could recover from the shock" of the preceding night. It was the thirty-seventh raid of the war on this important Nazi base.

Nazi Push Fails To Rock British Confidence

By the Associated Press

London, April 9.—The German occupation of Salonika and Berlin reports that other Nazi forces have moved more than half way across Yugoslavia failed today to shake the tone of British confidence set by Prime Minister Churchill himself, military observers said.

These observers said that if any grave importance had attached to the defense of Salonika the British army would have defended it, as there was ample opportunity to install there Australian and New Zealand veterans of the winter Libyan campaign.

Authoritative sources said there were no British troops in the Thrace and Macedonia areas east of Salonika where, the German high command said today, the east wing of the Greek army had surrendered.

Churchill himself said in Commons today that the British imperial forces had not yet engaged the Germans driving into Greece and Yugoslavia from Bulgaria.

Military circles, indeed, received with equanimity the news that the Greeks in the east had capitulated, and remarked that, as previously indicated, these were merely screening units and garrisons for such fortresses as those in the Rupel Pass. Any attempt to compare their fate with that of the British expeditionary force at Dunkerque was improper, these observers said.

The main units of the Allied forces are believed to be disposed in a great arch curving from occupied Albania to the Gulf of Salonika, and nowhere are these forces cut off from supplies.

Italian Newsman Quits D. C. Post

Copyright by New York Times

Count Leone Fumasoni-Bondi today announced his resignation "for personal reasons" as Washington corrsepondent of the Italian News agency, Stefani. He also announced his resignation from the White House Cossespondents Association and from the Congressional Press Galleries.

Count Fumasoni-Biondi, who has been with Stefani in Washington since January, 1932, is a nephew of Cardinal Fumasoni-Biondi, who was formerly in Washington as Apostolic delegate. The newspaperman said that he wauld take a long vacation, but after that would make his home in Washington for an indefinite period.

2 Pairs in a Gift Box makes a Grand Gift

For Gifts . . . For Yourself—
More of Those Raleigh DeLuxe
NYLONS

In time for Easter . . . more of those 51-gauge incredibly sheer, amazingly long-wearing stockings that women go into ecstacies about. Two glorious, Spring colors: Tropic-Nude or Rose-Blush, sizes 8½ to 10½ Come early; we warn you that Raleigh Nylons are snatched up quick as a wink.

Pair $1.65

Raleigh Haberdasher
1310 F STREET
NATIONAL 9540

Extra Sleeping Room
for the crowded home!

"THE PULLMAN SLEEPER"

A Sofa by Day ✓ ✓ *A Bed by Night*

If sleeping space is at a premium at your house, a double-duty Pullman Sleeper will solve your problem! The Pullman is a REAL sofa . . . luxuriously comfortable with regular sofa-height seats. At night it may be opened into a comfortable bed for two. It is NOT a makeshift Studio Couch or a makeshift "cot" . . . but a real sofa and a real bed with innerspring mattress.

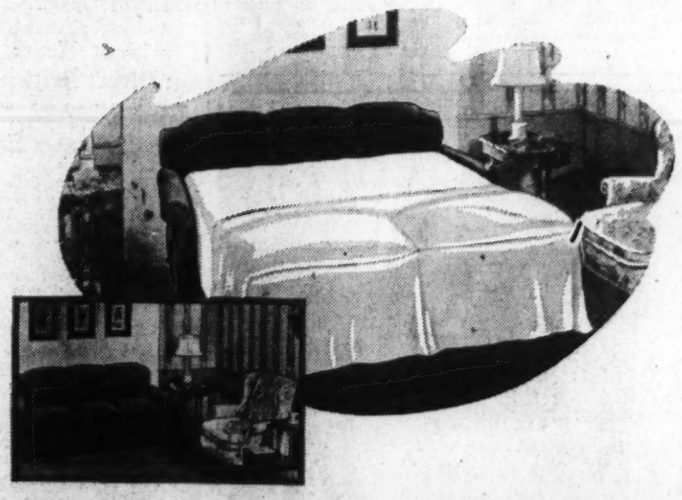

Pullman Sleeper—comfortable club type with reversible spring seat cushions, green frise; complete with good innerspring mattress..... $128

Pullman Sleeper—modified Tuxedo style in attractive stripe cotton damask; reversible spring seat cushions, with innerspring mattress..... $155

Pullman Sleeper—Lawson type with comfortable divided spring back and reversible spring seat cushions; figured cotton tapestry, with mattress..... $161

Pullman Sleeper — carved knuckle arm type; rust shade small check frise; reversible spring cushions with mattress... $146

Pullman Sleeper—attractive sofa design with carved receding arms and in a copper shade of boucle mohair, with mattress..... $142

Pullman Sleeper—Chesterfield type handsomely done in a plain plum color mohair; luxuriously comfortable; with innerspring mattress..... $157

Other Pullmans For Even Less

MAYER & CO.
Seventh Street *Between D and E*
HOUSE OF LIFETIME FURNITURE

"A Hole in One!"

GREAT MOMENTS CALL FOR *Haig & Haig!*

● You would *expect* to choose the supreme Scotch to honor one of life's great moments. But how about other occasions? Why be any the less particular?

Remember, Haig & Haig is the only Scotch with a 314-year-old record of satisfaction. And yet, despite this distinction, Haig & Haig makes *no extra charge* for its great name and fame.

The Oldest Name in Scotch
...Its fine flavor has satisfied for 314 years

PINCH BOTTLE 12 YEARS OLD • FIVE STAR 8 YEARS OLD

BLENDED SCOTCH WHISKY 86.8 PROOF • SOMERSET IMPORTERS, LTD., NEW YORK, CHICAGO, SAN FRANCISCO

DISTRIBUTOR: MILTON S. KRONHEIM & SON, INC.

QUICK CASH
LOANS ON DIAMONDS WATCHES, JEWELRY AND OTHER VALUABLE ARTICLES

$10.00, Pay Only 30c a Month
$20.00, Pay Only 60c a Month
$40.00, Pay Only $1.20 a Month
$100.00, Pay Only $3.00 a Month

LARGER LOANS AT LOWER RATES

LOUIS ABRAHAMS
Established 1898
3723 Rhode Island Avenue N. E.
The Only Pawnbroker On a Washington Thoroughfare

WINDOW SHADES
complete price range of all qualities including the famous
DU PONT TONTINE
5-year guarantee
THE SHADE SHOP
830 13th St. N.W. RE. 6262
W. Stokes Sammons

Post Want Ads Pay

Italy Demands U. S. Recall Assistant Military Attache

RECALL, from Page 1.

country "without delay," the Italian Embassy informed Hull.

Meanwhile in Rome Fascist soldiers continued to guard the United States Embassy, according to the Associated Press, while rumors circulated that Premier Mussolini might recall his ambassador to Washington, Prince Colonna, because of the seizure of Italian ships.

Recall of the Italian Ambassador would put American-Italian relations on the same footing as those between Germany and the United States, each government maintaining an embassy staff and consular service but no ambassador in the other nation.

Officials here said the possibility of recall of the Italian and American Ambassadors from Washington and Rome "has been foreseen" but that no immediate developments are anticipated.

The Italian demand for expulsion of Capt. Bentley comes after weeks of tension in American-Italian relations. Italy on February 12 ordered the United States to close its consulates at Naples and Palermo and later imposed severe restriction on any movements of the American Embassy staff outside Rome. The United States retaliated March 6 by calling on Italy to close its consulates in Newark and Detroit, notify the State Department of all movements outside Washington by military and naval attaches of the embassy and restrict the movements of consular personnel to the areas in which they are accredited.

No Charges Disclosed

No information as to possible Italian charges against Capt. Bentley was available at the State or War Departments yesterday, while the Italian Embassy declined to disclose its government's complaints, if any, against the conduct of the American attache.

"It is not a matter we can discuss with the press," said Alberto Nonis, counselor of the Italian Embassy.

Nonis said he did not know how soon or by what route Lais would leave the United States, and the naval attache could not be reached at his home or the embassy.

State Department officials gave no indication of immediate compliance with the Italian demand for removal of Capt. Bentley, but diplomatic usage dictates prompt withdrawal of any envoy or embassy aide regarded as "persona non grata" by the government to which he is accredited.

Bentley, who was commissioned in 1929, served at Langley Field and in Hawaii before taking up his Rome assignment a year ago. His wife and two young children accompanied him to Italy. Officials indicated he will be given another post abroad.

Can Water Aid in ARTHRITIS

YES, if it's Mountain Valley Mineral Water, because it . . .

1. Stimulates Kidney function
2. Soothes Bladder irritation
3. Helps discharge poisonous wastes
4. Combats uric-acidity

Mountain Valley Mineral Water may help you. Phone NA. 8045 for a case today.

Mountain Valley MINERAL WATER
FROM HOT SPRINGS, ARKANSAS
904 12th St. N.W. NA. 8045

LANGROCK FINE CLOTHES $50 to $85

LANGROCK FINE CLOTHES

A LAST MINUTE Reminder—FOR THAT EASTER HAT

THE NEW CHEVY CHASE: styled for Washingtonians, stitched by hand that gives a new ¾-inch silk binding with a rich looking custom-tailored effect. Its flaring, extra wide brim accounts for its daring and dash $10

THE SPRING PADDOCK............ $5
THE RAMBLER LIGHTWEIGHT...... $5
THE SKEET CLUB LIGHTWEIGHT.... $5
THE SALTZ "F" STREET............ $7.50
THE WESTCHESTER HOMBURG..... $7.50
THE SPRING NOTTINGHAM........ $7.50
THE PADDOCK TWENTY........... $10

Saltz BROS INC. F St.
1341 F Street Metropolitan 4481

Il Duce Demands Attache's Recall

MAJ. WILLIAM C. BENTLEY, assistant military attache of the U. S. Embassy in Rome, whose recall was demanded yesterday by the Italian government in apparent reprisal for the action of the United States last week in forcing the withdrawal of the Italian naval attache here.

Mexico-Axis Break Predicted

SHIPS, from Page 1.

nity for each ship," and said the amounts would be paid with interest at the end of the war.

The German and Italian ministers, who received official announcements of the seizures, made no comment. Their secretaries said they were "terribly busy."

Mexico Denounces Invasion of Balkans

The Mexican Ambassador, Francisco Castillo Najera, yesterday made public a statement by the Mexican department of foreign affairs expressing sympathy for invaded Greece and Yugoslavia and denouncing the Nazi assault on those countries. The statement said:

"Once more German armies have invaded by force a neutral country. To the series of violations which was initiated by the occupation of Norway and Denmark and was followed by the aggression upon Holland, Belgium and Luxemburg, there is now added the invasion of Yugoslavia. Simultaneously the Reich has attacked Greece which is struggling for the defense of her sovereignty.

"For those who continue to believe that neutrality is a guaranty of peace and salvation, the case of these two small nations—small in territory but great for their sense of dignity and love of liberty—must serve as an example and stimulus.

"Mexico, a republic of free men, cannot contemplate without emotion that the independence of nations be subjected to the whim of countries that are militarily more powerful. Neither can Mexico contemplate without emotion that after facing failure in their machinations of diplomatic imposition, the automatic reaction of imperialistic powers be that of 'punishment.'

"Mexico has no diplomatic relations with Greece or with Yugoslavia. But it is not necessary that there should be official ties between two peoples for one of them to be moved and stirred up when seeing the other dragged into a conflagration for the development of which it was not responsible.

"Fortunately darkness is not eternal, and Greece as well as Yugoslavia have evidenced innumerable times the magnificent heroism of their sons."

Yugoslavs Push Drive Into Albania

By Ben Ames.
United Press Staff Writer

Athens, April 9.—Yugoslav forces were reported officially tonight to have stormed across the Drin River into the interior of Italian Albania.

The Yugoslavs, recovering from the first staggering blows of the Nazi "Panzer" drive across the waistline of Yugoslavia, not only struck into Albania but counter-attacked the Germans north of Skolpje, Yugoslav official military advices said tonight.

Serbian divisions, taking advantage of the rugged terrain, were said to be battling the Germans in the Katsanik passes along the Yugoslav railroad line 20 miles north of Skolpje which has been seized by the Germans.

The Katsanik passes are about 34 miles from the Albanian border and 90 miles north of the Greek-Yugoslav frontier.

The Yugoslavs in southern Serbia, regrouping their forces, were said to be counterattacking at several points.

A Yugoslav high command communique, released by the Yugoslav Legation here today, said that Yugoslav forces, striving to aid their Greek allies, who are still pushing into Albania from the south, were driving steadily into Albania from the north.

The Greeks and Yugoslavs are attempting to join forces in Albania and deliver a knockout blow to the Italian Army there before Adolf Hitler's "Panzer" forces can come to the rescue of the Fascisti.

The Yugoslav communique admitted the fall of Skolpje, key town on the Vardar about 80 miles north of the Greek frontier, to the German mechanized forces cutting across the Yugoslav waistline in Serbia.

"In air battles of the last two days the enemy has lost more than a dozen planes," the Yugoslav communique claimed.

[A Yugoslav legation announcement over the Athens radio, heard by N. B. C. in New York said the German air force heavily bombed the Yugoslav cities of Kragujevac, Kraljevo, Raska and Sjenica, the Associated Press reported.]

Ships Flew Swiss Flag

Copyright by New York Times

Bern, Switzerland, April 9.—Information reached Bern today from Genoa that two Yugoslav freighters flying the Swiss flag recently arrived at that port, where they are now being held.

They are the Dubatz of 2,819 tons and the Una, of 1,391 tons. The Dubatz unloaded 3,000 tons of rubber, cotton and foodstuffs, and the Una 2,800 tons of wheat, all of which is said to have been sent on to Switzerland immediately.

Invasion of Britain Unlikely Now, Russians Say

Moscow, April 9 (U.P.)—Russia paid high tribute to Yugoslavia and her allies in the Balkan war today and said that any chance of a German invasion of the British Isles had been removed for the time being.

"There can be no question of an invasion of Britain," the army organ Red Star said. "The central burden of the war has been transferred from the West to the East."

Perhaps indicative of a new trend of policy, the government organ Izvestia summed up the results of civilian parachute exercises through the winter. It said that the Moscow district had 160,000 trained peasant home guards organized in 8,000 detachments covering 37 administrative regions.

In Moscow's most forthright comment on the new turn of the war, the Red Star said Germany was facing a serious enemy in Yugoslavia. It remarked that the Yugoslav command, operating closely with the British, was not confining itself to defense measures, but "apparently has launched an offensive against Albania, aimed to push the Italians into the sea and occupy all of Albania."

Ulysses S. Grant In New Command

BRIG. GEN. ULYSSES S. GRANT 3D, grandson of the former president and a veteran Army engineer, yesterday was assigned to command the engineer replacement training center at Fort Leonard Wood, Mo. Formerly director of buildings and grounds for the Nation's Capital, Gen. Grant has been on duty as division engineer of the Great Lakes Division at Cleveland

Norwegians Reassured By Roosevelt

Copyright by New York Times

President Roosevelt assured the people of Norway yesterday, on the first anniversary of the German attack on that country, that America will never forget either their "gallant fight against invasion" or the present "continuance of this fight to regain Norwegian independence."

The message was read by Crown Prince Olav of Norway in a short-wave broadcast from station WBUL in Boston. The text was:

"My Dear Crown Prince Olav:

"On this anniversary of the treacherous German attack on a peaceful neighbor we want you to know that through you, your father, the King and the people of Norway, that America will never forget the gallant fight against invasion and the continuance of this fight to regain Norwegian independence.

"Neither will America ever forget the fundamental, underlying right of the Norwegian people to work out, in their own way, their own lives and destinies in the days to come, as they have done for many centuries in the past.

"Very sincerely yours,
FRANKLIN D. ROOSEVELT."

After broadcasting the contents of the letter in English and Norwegian, Crown Prince Olav said:

"I a certain that the King of Norway and the Norwegian people will feel the deepest gratitude for this proof of the sympathy of the American people and of their understanding of the fight which Norway is still carrying on today."

The crown prince reviewed the highpoints of Norway's continued resistance to her temporary foreign masters.

"The Germans have, in Norway as in other occupied lands," he said, "destroyed the national armies, navies, and air forces in order to make these countries defenseless. But there is one weapon which no human power can take from a people, and this is their stubborn will to live their own, national life.

"We are convinced that justice and righteousness, truth and humanity shall finally triumph over injustice and violence, lies and terror. And may this second year of warfare bring us to the goal which all of us long for: An indeendent and happy Norway!"

President Hears Youths On Direct British Aid

President Roosevelt received yesterday from five college students a report on plans of American youth to send direct aid to Britain. They represented an organization called Young America Wants to Help, which is the school and college division of the British War Relief Society.

Mrs. Kermit Roosevelt, whose husband is a major in the British army, is national chairman. She said the President was "most interested in our organization" and that it was at his instigation that members called on him.

"He said youth today is being listened to more and more," Mrs. Roosevelt reported.

Sen. Gurney Receives State Society Officers

Senator Chan Gurney (Republican), of South Dakota, new president of the South Dakota Society, last night held an informal reception for all the recently elected officers of the society. Other officers are:

Representative Karl Mundt, first vice president; Vera Mankinen, second vice president; Everin O'Brien, third vice president; Celo Karley, treasurer; June Drebing, secretary; Joe Dowling, activities chairman; Porter McKeever, publicity chairman; Arbutus Julian, membership chairman; Gladys Nichols, historian, and B. W. Kumler, chaplain.

Get Your Tickets Now!
8th National Folk Festival
Constitution Hall
May 1, 2, 3
ALL SEATS RESERVED
Matinees—2:00 P. M.
50c, 75c; Box Seats, $1.00
Evenings—8:15 P. M.
50c, 75c, $1.00
Box Seats, $1.50
Tickets on sale only at
The Washington Post
1337 E St. N.W. NAtional 4200
Ticket Office Open 8 A. M. till 6 P. M.

Coventry Defiant Amid Ruins of Second Raid

By Russell Landstrom
Associated Press Staff Writer

Coventry, England, April 9 (AP).—This historic Midlands city of Lady Godiva and Peeping Tom coped today with new devastation wrought overnight by German bombers in the worst assault since the disaster of last November 14.

The city still was unable to determine the toll of casualties or damage but sleepless volunteers set about the task of salvage and rescue.

The assault lasted for several hours. It was widespread, inflicting damage through the town and cleaving extensively through the residential sectors.

Telephone service was affected. Only curtailed service was available today.

Coventry counted among major property losses a celebrated hall of which only a hollow shell remains.

The almost priceless stained glass windows and tapestries had been removed earlier for safe-keeping.

Bombs also fell on the police station, a hospital and a hotel, and wiped out a community feeding center, established after the November blitz.

Officials said morale was "wonderful." The people themselves, stunned for a second time, asserted: "We recovered and rebuilt after the November raid and we'll pull through this all right, too. It can't last forever. The enemy underestimates the British spirit. He can't break it—not with bombs, anyhow."

Many among the poor refused to accept help, saying it was charity and thus forbidden by their pride.

Crowds filled the streets all day, most of them inspecting the wreckage, but many going about their necessary marketing just as if the air were not filled with brick dust and the streets not strewn with broken glass and stones.

WINE AND DINE
Restaurant Eight-Twenty-Three
823 15th St. N.W.
DELICIOUS FOOD
MIXED DRINKS
ENTERTAINERS
Jane Marlow
Heintze Brothers
Taylor & Taylor
No Cover or Minimum
OPEN 'TIL 2 A. M.

Hearings Set On Bill to Buy Foreign Vessels

House hearings on legislation authorizing the Maritime Commission to charter or purchase foreign vessels tied up in United States ports yesterday were set for next Thursday.

In ordering hearings, Chairman Schuyler Otis Bland of the House Merchant Marine Committee said he had in mind both the pending Oliver bill and the President's announcement that he will ask legislation for purchase of 36 Danish-owned merchant ships.

The President had indicated he will request the legislation today. The bill introduced March 19 by Representative Oliver (Republican), of Maine, empowers the Maritime Commission to charter or purchase any foreign ships, to insure them, and to either use them in foreign commerce in the defense emergency or re-charter them to private operators for that purpose.

The awaited Administration measures may provide for outright purchase and eliminate a provision of the Oliver bill restricting use of the vessels to replacements, for vessels withdrawn from coastal or intercoastal American trade routes.

Anacostia Lions Visit Post Plant

Twenty-five members of the Anacostia Lions Club, with their wives, visited the offices of The Washington Post last night after their semimonthly dinner meeting and viewed the production of the newspaper on a tour of the plant.

The group was led by its president, Norman H. Murphy, Anacostia florist, and Secretary J. Louis Gelbman, chief of the division of printing in the District government, who got his start 15 years ago as a Post stereotyper.

WOODWARD & LOTHROP
10th 11th F and G Streets — The Easter Store — Phone District 5300

Your Loveliest Hat

The perfection that you, a woman, demand. Black rayon net, stiffened to make a shallow crown and brim of gracious width—a delicate applique tracery of shiny synthetic straw, throwing fascinating shadow patterns on your face. Lovely imported artificial flowers and the barest mist of veiling, topping all............ $22.50

MILLINERY SALON, THIRD FLOOR

WOODWARD & LOTHROP
10th 11th F and G Streets — The Easter Store — Phone District 5300

Add "sparkle" to your gifts—easily. Our Gift Wrapping Service will dress them up for you in crackling tissues, shining seals, or you may find festive, more individual Easter wrappings in our Stationery Section, First Floor. Gifts may be sent from the Store to any point in the United States, without added charge unless shipping charges are disproportionate. If you prefer to mail them yourself, a branch of the U. S. Postoffice is conveniently located on our First Floor.

You Decide on a Cardigan Dress

—chic Easter favorite that goes on into Summer

The dress smart women want the minute they see it. A simple rayon crepe with graceful half-way sleeves . . . rayon ribbon binding from neck to hem and just pretend buttons, for underneath is a slide-fastener for quick donning. Charmingly printed for Spring—white on Newport green, navy, granite blue, hazel nut. In sizes all the way from 16 to 42. $25

WOMEN'S DRESSES, THIRD FLOOR

Books for Easter Make Welcome Gifts

well-chosen, they mean lasting pleasure; consider these three from our selection

A. **Mountain Meadow,** by the late John Buchan—a story of spiritual and physical adventure...... $2.50
B. **Kabloona,** by Gontran de Poncins—fascinating story of life with the Eskimos, told in exceptionally beautiful language.......... $3
C. **Bible Children,** by Blanche Thompson—with colored illustrations.......... 50c

THE BOOK STORE, AISLE 23, FIRST FLOOR

Even greater than we expected!

Free-Austria Plan Unfolded By 3 Fugitives

Three young men who are wanted by the Gestapo yesterday sat in the Pan American Room of the Mayflower Hotel and unfolded their plans for "Austrian Action," a movement dedicated to liberation of the first nation that fell to Nazi invasion.

Count Ferdinand Czernin, son of a foreign minister of the old Austro-Hungarian Empire and chairman of "Austrian Action," told reporters that the organization set up last week in New York "will fight National Socialism wherever we encounter it."

"We are trying to convince the Austrian people that the fight which they cannot wage—except at the cost of useless bloodshed—is being fought for them," Czernin said.

"Austrian Action" has been incorporated under New York law, he explained, and since the first announcement of the group's formation, messages of support have been received from Austrian emigrants and Austrian-Americans throughout this country and Canada and in seven Latin-American nations.

Broadcasts Projected

The organization is now negotiating for a series of short-wave anti-Nazi broadcasts to Austria and to the considerable Austrian colonies in Central and South America, the chairman said. It will be supported, he stated, by contributions from Austrian emigrants, Americans of Austrian descent and "other friends of a free Austria."

He said "Austrian Action" will maintain representatives in more than a dozen North and South American cities including Washington, with its headquarters in New York City. "There will be quite a number of representatives in Vienna," he added.

"Our enrolled membership will be very small," Count Czernin continued, "since we must be certain of the reliability of each member and can use only those fired with a desire to work for the freedom of Austria."

Count Czernin emphasized that he and the other officers of "Austrian Action" have taken out their first papers for American citizenship, are registered for selective service and "think of the United States as our home."

Will Fight Propaganda Here

"We are going to work within the framework of the laws of America," he said, "to make a tangible contribution in the present fight for European freedom—for the freedom of mankind."

The organization expects to do some of its most valuable work, the chairman explained, in fighting Nazi propaganda among German-speaking groups in North and South America. Asked if this work might not be described as counter espionage in behalf of the United States Government, Count Czernin replied:

"We shall keep the Justice Department fully informed of our activities."

Count Czernin and other members of the "Austrian Action" delegation yesterday called on Chairman George, of the Senate Foreign Relations Committee, and other Congressional leaders, at the Justice Department and at the State Department, where they were told they would not be obliged to register officers of their organization as foreign agents.

It Started in New York

The chairman said the "Austrian Action" movement grew out of a meeting of a few Austrians in New York last March 13, on the third anniversary of the Nazi annexation of their homeland. The group decided, "as a gesture," to register as blood donors for national defense, Czernin continued, and then began to consider ways and means of carrying on "an all-out fight" against Hitlerism.

They emphasized yesterday that their ability to speak German and their experience with Nazi fifth column tactics in Austria from 1933 to 1938 gave them special qualifications for combating "German infiltration in the United States."

With Czernin yesterday were Dr. Gregor Sebba, economist and Secretary of "Austrian Action," and "Mr. Rudolph," who, from 1936 to June of 1940, broadcast anti-Nazi messages to Austria from Prague and Paris.

"Mr. Rudolph," who said immigration and selective service officials have his real name (he expects to be drafted next fall), explained that "things will be easier for some of my friends in Austria if I don't get too much publicity."

"My record over there," he added, "is really bad."

Baering Down On the News

By Arthur (Bugs) Baer

I always know we are at war when I read that a firm got a contract for $114,953,086.07 to furnish blow-out patches for hot water bottles.

Nobody can buy things like the army, whether it intends to use 'em or not.

Then, when the war is over, the Army dumps 97,183,000 pairs of ear muffs on the market and just about ruins that business until another war.

We never learn anything more than an idot looking at an alphabet written in invisible ink. You might have thought that 1917 would have taught us to have things as handy as a left-handed cobbler in a narrow shop.

But it didn't. *And off we go* to the bat again, with two strikes on us before we get there. However, the greatest nation in the world is coming through like perspiration on silk, even though we have to buy everything twice to make sure we get it once.

There will never be peace on this earth again so long as your ears turn red in the sunlight. Which I hope will be for many, many years to come.

From now on, the firemen sleep with their hats on.

Saint Thomas More Church
Arlington, Virginia
GOOD FRIDAY SERVICES
12:00—3:00 P. M.
Sermon by SPEER STRAHON
Chaplain at Fort Myer
Rev. Edward Lee, Pastor
Lee Blvd. and N. Thomas St., Arl., Va.

First Poppy Sale

Harris & Ewing.

PRESIDENT IS BUYER—President Roosevelt yesterday officially opened the 1941 sale of Buddy Poppies for the Veterans of Foreign Wars. Carol Betty Wickman, 7-year-old daughter of a deceased war veteran, who came to Washington from Eaton Rapids, Mich, where she and her brother live at the V. F. W. National Home for widows and orphans of former service men, pinned the poppy on the President

Smithsonian Gets Indian Records

Rituals and music of the Iroquois' nine-day "feast of fools," during which the Indians "fulfill" all their dreams of the preceding year, have been recorded and brought to Washington by Dr. William N. Fenton, Smithsonian Institution ethnologist.

Dr. Fenton observed the midwinter festival, which was named the "feast of fools" by seventeenth century Jesuits, at the Six Nations Reservation in southern Ontaria, Canada. The rites are believed to have remained unchanged for 300 years or more.

"The ceremonies range from what seem pure buffoonery to something approaching the sublime," Dr. Fenton explained.

"A dream is supposed to establish a contractual relation between the dreamer and the thing dreamed."

By this means, Dr. Fenton explained, the tribe carries out a dream obligation incurred by the Creator himself.

WOODWARD & LOTHROP
The Easter Store

Fresh-strung Spalding Tennis Rackets

1940 styles of famous Top-flite and Kro-Bat Models —sold last year at $12 **$7.95**

Actually a $4.05 saving—for this year's versions of Top-Flite and Kro-Bat models sell for $12. These rackets were freshly strung with Humidex for this season's play. Light and medium weights with 4½ and 4¾-inch grip sizes—perforated hand grips for comfortable handling. Top-Flite, open-throat; Kro-Bat, closed throat.

SPORTING GOODS, FOURTH FLOOR.

WOODWARD & LOTHROP
The Easter Store

The Dydee Doll Has the "Spotlight"

Today, Tomorrow and Saturday in our Toy Store

. . . when an Effanbee representative will be here to "put her through her paces."

Dydee doll, you know, can be dressed and cared for just like a real baby. Little girls love them.

Dydee Tousle Head Dolls, $5.95 to $13.95
Dydee Dolls, $2.95 to $12.95
Dydee Dolls in Case complete with Layette, $6.95 to $15.95

TOY STORE, FOURTH FLOOR

Russo-Japanese Agreement for Domination of Far East Reported Likely

By Douglas Robertson.
Copyright by New York Times

Shanghai, April 9.—It is understood here there is a sharp cleavage in important Japanese circles over Foreign Minister Yosuke Matsouka's sojourn in Moscow, the Japanese army ranging on one side and Japanese financiers and industrialists taking the other

It has long been believed Matsuoka's European travel was mainly directed toward fulfilment of some sort of agreement or pact with Germany and Russia, and it was learned today that a pact with Russia is assuming the largest proportions.

According to reliable reports, the foreign minister's efforts in Moscow are directed mainly to securing Russian acquiescence to a pact in which Japan would be acting solely as an independent nation, not as a member of the three-power alliance. Japanese plans apparently envisage Japan and Russia controlling or dominating the Far East in all fields. The problem facing Japanese statesmen at present is what to do with Manchukuo, for it is improbable that, should the Soviets enter such a pact, they would tolerate Manchukuo as a separate independent member.

Reports here declare Japan is willing to give considerable concessions to Russia for a pact which would give Japan an unopposed dominant position in the Far East, namely for the western, Mongol portion of Manchukuo, Inner Mongolia and parts of Outer Mongolia to become a buffer state, completely disarmed and demilitarized and with a government possibly by a Japanese-Soviet commission.

Should such an agreement between Japan and the Soviet become a fact, it is said Japan would immediately make a determined drive to cut off the Burma Road and destroy the Chinese railway under construction to supplement the road.

Bearing out these reports numerous Japanese transports have departed from Woosung and other Yangtze River ports carrying Japanese troops, all destined for some southern destination.

Japan's proposals to the Soviets for conclusion of a pact would help Japan destroy China's last contact with the outside world, namely America and Britain, thereby isolating Generalissimo Chiang Kai-shek to a mere regional commander.

Evidence that such a pact is more than probable is seen in the following facts: Soviet influence is increasing every week in Shanghai, more Soviet ships are arriving, more Soviet civilians and officials are taking up offices and residences, and more Soviet-controlled ganda campaigns, even so far as newspapers and magazines are instigating definite pro-Soviet propa- advocating the Soviet as a member of the Shanghai municipal council.

NATIONAL SHRINE OF THE IMMACULATE CONCEPTION
CATHOLIC UNIVERSITY OF AMERICA
Mass of the Pre-Sanctified at 12 Noon Good Friday
Rev. J. B. McAllister, Celebrant
Music by Sulpician Seminarians
Solemn Pontifical High Mass Easter Sunday at 11 O'Clock.
The Most Rev. Joseph M. Corrigan, Bishop of Bilta and Rector of Catholic University, Will Pontificate.
Sermon by The Rev. John J. Reilly, Director of the Shrine.
Music by Choir of Friars of Atonement.
Other Easter Masses at 7, 8, 9 and 10 o'clock

THE NEW HAMMOND SOLOVOX

Fascinating Tone effects added to your piano—such as violin, flute, 'cello, saxophone, etc. **Play the accompaniment with left hand on piano—and melody with right hand on Solovox.** Price, attached to your piano. **$190**

The Solovox Does Not Affect Normal Operation of Your Piano

EXCLUSIVE WASHINGTON DEALERS FOR THE HAMMOND ELECTRIC ORGAN AND THE NOVACHORD.

DROOP'S • 1300 G

WOODWARD & LOTHROP
The Easter Store

BOURJOIS

"Mais Oui" sophisticated, captivating perfume. Pronounce it "May We"—translate it, "But, Yes" **$5.50**

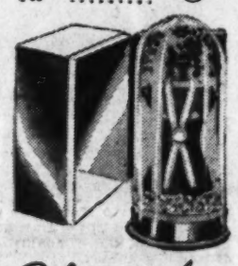

Schiaparelli

"Shocking"—perfume sweet as honeysuckle with more than a hint of sophistication. In the amusing dressmaker's dummy bottle, flower-topped . **$12**

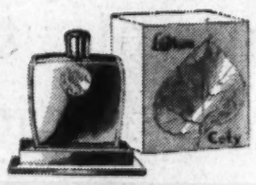

COTY

"L'Origan" perfume—only a truly excellent perfume could have held its favored place through the years. Smartly new package **$5**

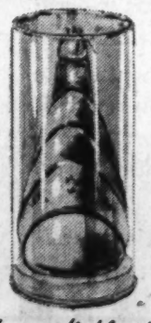

Harriet Hubbard Ayer

"Tulip Time Bouquet," imaginative new concoction of Spring flower fragrances—in charming "sous cloche" package **$2.50**

Your Easter Gift to Her— Feminine and Fragrant

Hint about a little—or, to make your gift a complete and joyous surprise—let us help you choose a fragrance that is most-likely-to-succeed with her—coming, at Eastertime, from you.

TOILETRIES, AISLES 11, 13 AND 14, FIRST FLOOR

Charles of the Ritz

"Moss Rose Cologne," packaged with appropriate quaintness—one of the loveliest, most flatteringly feminine gifts you could choose for her **$2**

Faberge

"Straw Hat" perfume ensemble—vials of perfume and eau de cologne extraordinaire are refreshingly "bonneted" with straw. Engagingly modern **$2**

Elizabeth Arden

"Flower Mist," scented with her constantly chic, smart-as-a-whip, "Blue Grass," borne by an engaging flower-crowned steed **$3.50**

Mary Dunhill

"White Hyacinth" perfume, a wonderfully true flower fragrance—a constant "corsage" for her... **$5**

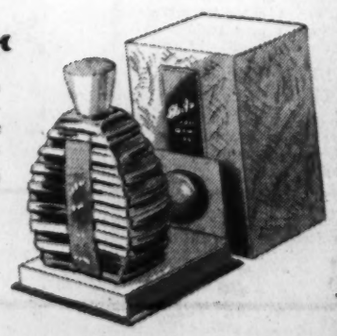

Dorothy Gray

"Elation" eau de cologne and atomizer — spirited, light-hearted scent, refreshing as your "gift-ed's" wit and sparkle.. **$2.50**

Folk Festival Leaders View Square Dance

Consultants and committee members of the National Folk Festival met last night with delegations of minstrels, fiddle band players, and ballad singers from Virginia, Maryland and North Carolina in the festival offices in the Munsey Building and stepped through lively and intricate measures of "running-set" square dances.

Music of autoharp, harmonica, fiddles, guitars and banjos drew impromptu audiences from other parts of the building, who clustered about the doors of the festival offices on the mezzinine floor.

Miss Sarah Gertrude Knott, national director, and Maj. M. J. Pickering business manager of the Festival Association, made brief talks about the various groups who will participate in the Eighth Annual Folk Festival in Constitution Hall, May 1, 2 and 3, under the sponsorship of The Washington Post Folk Festival Association.

Dances, ballads, playgames and minstrelsy will be presented on the six programs by Indians, cowboys, anthracite miners, lumberjacks, mountain "harp" singers, sea chantey singers, dulcimer and fiddle players, banjo pickers and pipers, all famous in their home regions, Miss Knott asserted.

Three bands played for dancing last night in which consultants, whose interest in early American music is supposed to be scholarly and academic, took part. The Virginia Wandering Fiddle Band, from Remington, Mort MacDonald, banjo; Felton Peacher, fiddle, and Walter Peacher, guitar. The StonemanFamily, from Galex, Va., composed of "Dad" Stoneman; Patsy, daughter, and Billy and Eddie, sons, and the Arlington County Fiddle Band, C. R. Kines and William T. Micott, fiddles; E. L. Malley, guitar, and Belden Blankenbaker, mandolin, accompanied various complicated square dances.

Ballads of the West Virginia mountains were sung by Miss June Myers, who accompanied herself on the banjo.

Eicher Is Elected SEC Chairman, Succeeding Frank

Edward C. Eicher, onetime Democratic Congressman from Iowa, yesterday was elected chairman of the Securities and Exchange Commission, succeeding Jerome N. Frank, who has been appointed to the Federal Court of Appeals for the Second Circuit.

Frank resigned as chairman but retained his office as commissioner. He announced that he would resign from the commission within a few days.

Eicher is 62 and a native of Washington County, Iowa.

He was appointed to the commission in December, 1938, for a term which expired last June, when he was reappointed for five more years.

2 Fidgety Bandits Take $45 at Store

Two bandits, who waited for two customers to leave and then fidgeted awhile before producing revolvers, last night took $45 from Edward Shorr, 28, proprietor of a food store at 2601 Sherman Avenue Northwest.

They took $20 from the cash register, and when they started upstairs to ransack the Shorr apartment, they were halted by Shorr's wife, Frieda, 25, who feared the intruders might hurt her sleeping baby. She urged the bandits to take $25 more hidden in an ice box, and leave.

However, before leaving, the bandits tied Mr. and Mrs. Shorr to a chair.

* * *

This Timely Advice

May Help You

In making funeral arrangements the advantage of understanding help, and gentle, interested consideration are priceless.

For peace of mind, call the Gawlers. We have developed the customary funeral service into a highly personal service that assures you not only quick relief from all worrisome details, but a beautiful tribute that fulfills your highest expectations.

LARGE CHOICE OF FUNERAL PRICES:

Consult this list, which represents 1,000 consecutive adult services, as selected by past patrons:

149	Services Under	$200
319	"	$200 to $400
193	"	$400 to $500
136	"	$500 to $600
64	"	$600 to $700
85	"	$700 to $900
54	"	Above $900

No extra charge for services in nearby Maryland and Virginia.

Parking Facilities for Patrons

JOSEPH GAWLER'S SONS, INC.

1750-58 Penn. Ave. N.W.

NAtional 5512

Virginians Tune Up for Folk Festival

Post Staff Photos

FIDDLERS THREE—The Virginia Wanderers, fiddle band from Remington, were among the players who met last night with committee members of the National Folk Festival. Left to right—Walter Peacher, Felton Peacher and Mort MacDonald. The festival will be staged in Constitution Hall May 1, 2 and 3

Nazis Reported Building Dollar Reserve in U. S.

By the Associated Press

New York, April 9.—The New York Herald Tribune says that the Department of Justice has begun an investigation of German-controlled chemical firms in this country "which, in the last year have been engaged actively in trade with Latin American countries, the result being the building up in New York banks of huge dollar reserves for the Nazis."

"Frankly labeled as an apparently successful effort to break the British financial blockade," the paper said, "Federal antitrust officials said at the same time that the economic control exercised in this country by the Germans was creating a shortage of important pharmaceutical and chemical materials, including antishock serum."

Referring to the general investigation of German-controlled companies which have been under way for some time, the Herald-Tribune said that Federal authorities had subpenaed the books and records of the Schering Corporation, of Bloomfield, N. J., and the Swiss Bank Corporation, of New York.

Data thus obtained, the paper said, would be turned over to a Federal grand jury in the near future.

Regarding the examination of the Swiss Bank's records, the paper said that money obtained by the German-controlled companies from Latin-American purchasers, instead of going to Berlin, had been deposited here in the Swiss Bank, thus giving German owners big dollar reserves.

2 Washington Women Die Of Burns on Same Day

Burns proved fatal to two Washington women yesterday.

Mrs. Eva Dell Myers, 51, died at Georgetown Hospital at 4:15 a. m. She was burned over most of her body Tuesday evening when her one-story cabin near Glen Echo lock on the Chesapeake & Ohio Canal caught fire, trapping her.

When fireman arrived they found Mrs. Myers practically enveloped in flames. Her hair was burning and all her clothing had been burned off. The fire is believed to have been caused by an exploding gasoline stove.

Mrs. Myers was the widow of Lieut. Carl H. Myers, United States Army aviator who was killed in Honolulu in 1916. She had been rescued from her home in several recent Potomac River floods.

Miss Nellie Cahill, 70, of 912 M Street Northwest, suffered third-degree burns over her body yesterday while attempting to light a burner on a stove in the kitchen of her home. She died several hours later at Emergency Hospital.

She was alone at the time and firemen said apparently her dress came in contact with the flame.

Red Cross Calls For Blood Donors

The District chapter of the American Red Cross yesterday issued a call for blood donors to assist in treatment of men in Army and Navy hospitals here.

Donors numbering 125 weekly are sought by the welfare unit. Not more than one-half pint of blood will be required of each, it was stated.

Registration may be made by telephoning National 5400, branch 244, or calling at the District chapter house, 1730 E Street Northwest.

ART MATERIALS MUTH 710 13TH NAT. 6386

QUINTUPLETS use MUSTEROLE for CHEST COLDS

Mother! Give YOUR Child The Same Expert Care

At the first sign of a chest cold—the Dionne Quintuplets' chests and throats are rubbed with Children's *Mild* Musterole—a product made *especially* to promptly relieve the DISTRESS of children's colds and resulting bronchial and croupy coughs.

Relief usually comes quickly because Musterole is MORE than an ordinary "salve." It helps break up local congestion. As Musterole is used on the Quints you may be sure you are using just about the BEST product made. Also in Regular and Extra Strength for those preferring a stronger product.

Apartments are rented quickly with Post Classified Ads. Just phone NAtional 4200 and tell Post readers about your offer.

Already On The Job!

Former Janesville Chevrolet and Fisher Body employees, now serving with the armed forces of the U. S. A., inspect newly delivered Chevrolet trucks at Camp Beauregard, La.

. . . and thousands more Chevrolet trucks are on the way, to meet the needs of National Defense!

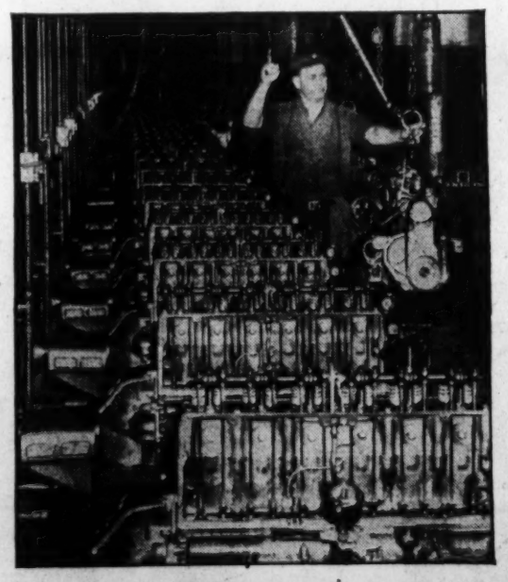

Placing motors on test blocks at Chevrolet plant, Flint, Mich. Motors are shipped from this plant to be assembled in U. S. Army trucks at Chevrolet Assembly Plants throughout the country, in addition to assembly operations at Flint.

This nation has summoned all Industry to its side and given Industry the biggest job in the world—the job of producing for National Defense.

To Chevrolet, months ago, in the earliest days of the emergency, there came an urgent call for trucks—*and still more trucks*—for the U. S. Army.

Today, it is a pleasure to report to the American people that great numbers of Chevrolet trucks are *already on the job* at Army camps in all parts of the country.

Thousands of additional Chevrolet trucks are on the way. . . . Other thousands will continue to roll off our assembly lines as long as they are needed. . . . Smoothly, steadily, in ever-increasing numbers, to help meet one of the most vital needs of modern defense—*an army equipped to move swiftly over any type of ground.*

America has helped to make the Chevrolet Division of General Motors one of the largest manufacturing units in the world; and, of course, America can count on Chevrolet to contribute its full share to the biggest job in the world—National Defense.

CHEVROLET

CHEVROLET MOTOR DIVISION, *General Motors Corporation*, DETROIT, MICHIGAN

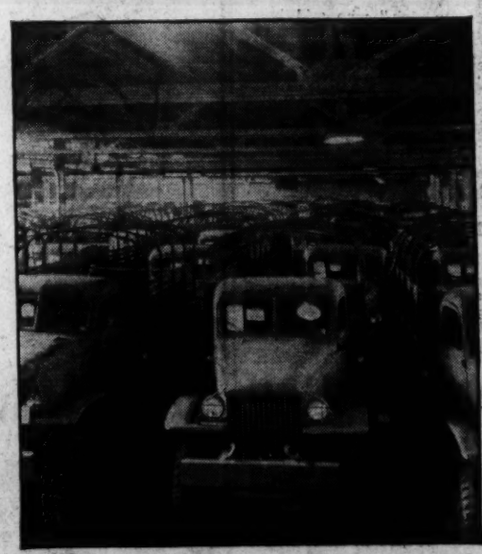

The Chevrolet 4 x 4 is a widely used Army truck. Long lines are shown awaiting shipping instructions at the Oakland, California, Chevrolet Assembly Plant. A concrete example of the part Chevrolet is playing in providing this country with an army equipped to move swiftly over any type of ground.

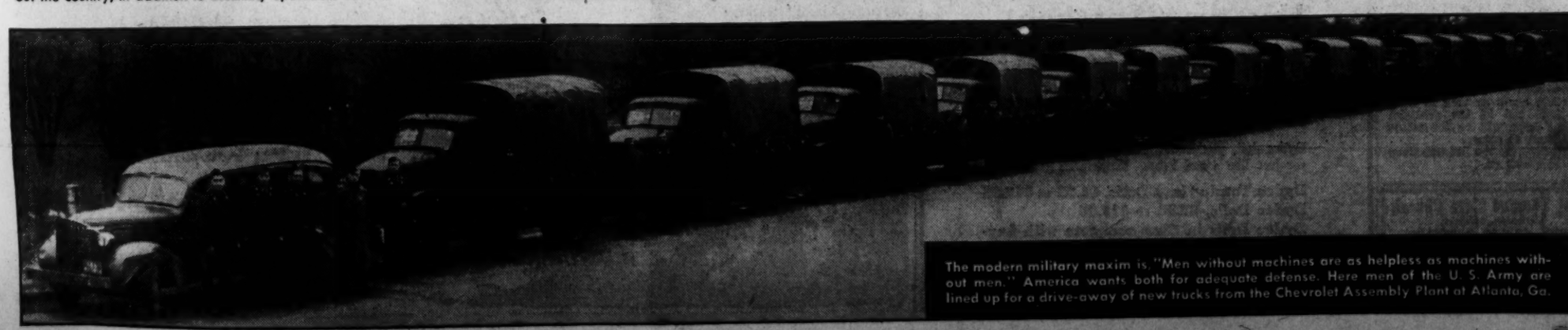

The modern military maxim is, "Men without machines are as helpless as machines without men." America wants both for adequate defense. Here men of the U. S. Army are lined up for a drive-away of new trucks from the Chevrolet Assembly Plant at Atlanta, Ga.

Mrs. Harriman Urges Convoys For Supplies

By the Associated Press

New York, April 9.—A plea for "protection" of American supply ships sent to Great Britain and her allies was made tonight by Mrs. J. Borden Harriman, former Minister to Norway.

In a speech prepared for delivery over the W.A.B.C.-C.B.S. radio network, Mrs. Harriman said attempts to send unprotected vessels across the ocean were "worse than useless."

"There can be no half-way measures today," she said. "The important and basic point is that these ships must be protected in the most efficient manner. What that manner will be must be decided by experts. All we must do is inform our representatives that we approve of protection and leave the means of protection to them . . ."

She spoke under auspices of the Committee to Defend America by Aiding the Allies.

Mrs. Harriman said the United States had more to fear from appeasers "than Hitler's legions," and faced its greatest danger "in the unbelievable apathy which exists in some parts" of the country.

"Awake America, or prepare to perish," she said. "Thermopylae, Hastings and the Alamo will live in the hearts of men the world over long after Munich is but the memory of an ancient shame."

Earlier, Mrs. Harriman issued a statement advocating that the United States convoy war shipments to Britain if necessary to insure delivery.

Mrs. Harriman issued the statement in connection with her appointment as vice chairman of the committee and chairman of its woman's division.

"Every ship that is sunk, every cargo that goes down, is a help to Hitler," she said. "Our problem is to insure the delivery of materials to those ports for which they are intended, and if that means convoys, we should convoy without further question or delay.

"Why should we pay higher taxes and work longer hours if the fruits of our labor are to be lost? That convoys involve a risk is not to be doubted but a Nazi controlled Atlantic would mean the end of American freedom. We must make the choice now."

New National Airport Rapidly Being Completed

Harris & Ewing.

FINISHING TOUCHES are applied by workmen at Gravelly Point to the administration building of the new National Airport, scheduled for opening this month

Haverford Alumni Hear Morley Laud Small Colleges

"The spirit of democracy, shown in the individuality of the small college in America, is more important than tanks and guns in preserving democratic institutions in the face of the totalitarian threat," Dr. Felix Morley, president of Haverford College, said last night.

Speaking at the annual spring dinner of the Haverford Alumni Association's District chapter in the Wardman Park Hotel, Dr. Morley praised the work of small colleges throughout the Nation in "building initiative at a time when it is urgently needed."

German Embassy Clerk Granted Draft Deferment

Philadelphia, April 9 (AP).—Dr. Carl Heinz Sennhenn, 28-year-old clerk in the German Embassy at Washington, was granted temporary deferment in selective service lists today and ordered to appear for a hearing before his local draft board here on Monday.

Sennhenn originally was down on the board's list for induction into the Army today.

He applied for his first citizenship papers two years ago. Leon J. Obermayer, chairman of Local Board 82, said deferment was granted "because we wanted to be fair to him."

He said Sennhenn has made no claim for exemption, but instead wrote asking for an appeal from his classification.

He is married to a daughter of the late E. Pusey Passmore, Philadelphia financier. His wife and daughter live here.

$179 in Purse Stolen From Dress Shop

Mrs. Minnie A. Strom's purse containing $179.50 in cash and $20.50 in checks disappeared yesterday afternoon from a desk in her dress shop at 6817 Georgia Avenue Northwest.

Three women customers and a colored girl were in the shop at the time.

Lunch, Sewing Projects Here Threatened

Abandonment of nonconstruction projects under the District WPA was forecast yesterday by Administrator Paul Edwards as the rolls were reduced to 8,800 workers, 700 under last month.

Included in this category are the $330,000 school lunch program, the sewing room project and projects employing workers at Gallinger Hospital and the Home for Aged and Infirm.

Edwards said additional "drastic" cuts will be made in May in line with the Federal policy of reducing the Nation's WPA enrollment. He said he hoped, however, that the school lunch fund, which provides meals for 9,000 undernourished children daily, could be classified as a collateral service to the defense system and be maintained throughout the year. District officials predicted the program would not be eliminated.

The administrator said about 4,800 of his present enrollment are on construction projects and another 500 on Government-sponsored work linked with the defense program and hence in no danger of losing their jobs. However, he said, about 2,800 persons are now engaged in nonconstruction works which are not certified under the emergency program.

Edwards made his report to the Commissioners and warned them some "valuable" projects would have to be dropped unless the city heads could take over and finance the projects.

Battle of Words Follows Boost In Circus Rent

A story published in The Post yesterday has resulted in a battle of statements between Francis F. Gillen, senior assistant superintendent of National Capital Parks, and Melvin D. Hildreth, local circus fan.

The latter started it off by criticizing the parks office's decision to boost rental of the circus grounds from $150 to $833 a day for the Ringling Bros. Barnum & Bailey show, due to play here May 15, 16 and 17.

Gillen's rejoinder yesterday was that it takes a third of the 80-man Park Police force to keep order on the 10-acre lot at Twenty-first and C Streets Northeast, and besides:

"We figure the circus took in $100,000 in three days last year. At that rate, it ought to be able to stand a little increase in rent."

Hildreth, former president of the Circus Fans Association of America, said "they took in less than half that figure."

Jury Acquits Death Car Driver

DAVIS, from Page 1.

about 1:30 a. m.

As he approached the scene of the fire, which police said was marked by warning flares, Dr. Davis said he "ran into blinding lights" and slowed down, thinking another car was approaching. "While still blinded I felt the collison," he testified. Dr. Davis said he couldn't have been traveling faster than 30 miles an hour at the moment of impact. Prosecution witnesses testified that they estimated the speed of his car at between 50 and 70 miles an hour.

F. Bernard Welsh, chief of defense counsel, attempted to show his client was blinded by a spotlight on a police car, which officers testified they flashed on in order to warn the approaching vehicle.

The prosecution's "star" witness, Dr. Emil Bauersfeld, Bethesda physician, who examined the dentist shortly after the accident, admitted under cross-examination by Welsh that he was interrupted before he had a chance to give Dr. Davis any reaction tests.

Eight character witnesses testified in behalf of Dr. Davis. They included two justices of the United States District Court for the District of Columbia—Oscar R. Luhring and James M. Proctor. Both patients of Dr. Davis, they said they had known him personally for some time and that his reputation was "very good" as to sobriety, peace and good order.

Army May Equip U. S. Troops With New Life-Saving Drugs

A drug capable of saving the lives of many thousands of wounded soldiers has been developed recently, Brig. Gen. Shelly W. Marietta, commanding officer of the Army Medical Center, said last night at a meeting of Washington chapter, National Sojourners. He spoke at Lafayette Hotel.

The officer declared that drugs of the sulfanilamide group would avert death through their powers of prophylaxis against infection if used soon after the injury occurred. He indicated the Army might prepare portable kits of the drug to be carried by the soldier into combat.

The general also said Army medical researchers were working on a serum to combat an influenza epidemic which, he said was likely within the year. Marietta pointed to the mild influenza epidemic of the past year as an indication of the spread of the germ.

Other speakers at the meeting included Maj. Gen. Amos A. Fries, retired, and Maj. Gen. Merritte W. Ireland, retired.

Before the addresses the following were named delegates to the organization's national convention in Charleston, S. C., May 22-34: Gen. Fries, Gen. Ireland, Col. John A. Smith, Lieut. Col. Edwin S. Bettelheim, jr., Lieut. Col. Arthur J. Perry, Lieut. Col. George Funmacht, Dr. Bolivar J. Lloyd, Brig Gen. C. R. Howland, Maj. Charles F. Roberts, Col. Louis A. Kunzig, Col. Charles C. Allen, Capt. Paul M. Filmer, Lieut. Comm. Fred P. Guthrie, Lieut. Col. Edwin L. White, Capt. Nathan Williams, Lieut. F. I. Burnham, Capt. W J. Petersen and Maj. Harold E. Rosecrans.

Lieut. Murphy, Spanish War Hero, Dies at 73

San Diego, Calif., April 9 (AP).—Lieut. John E. Murphy, 73, one of the last survivors of the crew of seven which sank the collier Merrimac in the Spanish-American War, died today at the Naval Hospital.

By sinking the Merrimac in the narrow channel entrance of Santiago, American naval forces hoped to bottle up the Spanish fleet under Admiral Cervera.

RESORTS

Atlantic City, N. J.

GLASLYN-CHATHAM
ATLANTIC CITY
32d Season N. L. JONES, Prop.

DELIVERY SEVICE—NAtional 3320

Clark's
705-14th STREET N.W.

PRICES IN EFFECT 6 DAYS

We Believe Our Cash & Carry Prices to Be the Lowest in Washington, Va., Penna., Md., or Delaware.

EASTER Wine & Liquor Specials!

1600 BOTTLES SMASH VALUE!
Full Fifths—25 Oz.
MT. WASHINGTON Blended Whiskey
51% FOUR YEARS OLD
PRODUCED, BLENDED AND BOTTLED AT THE DISTILLERY by experts. Guaranteed to be a smooth, rich and mellow blend to suit the most discriminating taste . . . worth double the price. Just 1600 bottles at this price.
1.00 Full Fifth 25 Oz.
Sorry, No Deliveries On This Item

SCOTCH SALE!
USHER'S
KING WILLIAM
AULD-PETRIE
Your choice of these outstanding Scotch whiskies at a bargain price.
NOTE: Scotch whiskies are due to increase in price. Stock up NOW!
$2.29 Fifth

Cook's Imperial Extra Dry Champagne
Our lowest price ever on this fine quality champagne. Produced for 81 years. A splendid holiday buy.
$1.69 Large Bottle 25 Oz.

FULL QUARTS!
Clark's Golden Grain Gin 99c Quart
Cash & Carry Item!

IMPORTED VERMOUTHS
BRANCA Sweet for Manhattans
ROZES Dry for Martinis
$1.09 Large Bottle 30 oz.

950 QUARTS
Pebble Springs STRAIGHT BOURBON
4½ Years Old
Bottled at the distillery, a grand bourbon for mixing or straight. Very mild and pleasing.
$1.39 Full Quart
$15.50 Case

"BOTTLED IN CALIFORNIA"
(At the Winery)
"OLD CATHEDRAL" FINE WINES
"Old Cathedral" has been accepted by Connoisseurs as the Mark of Quality and Good Taste on Fine Wines. BOTTLED IN CALIFORNIA. A special shipment just received by Washington's Finest Liquor Store, in time for the EASTER HOLIDAYS.
20% Sweet Wines
• Dry Sherry • Mello Sherry • Port • Muscatel • Tokay
Gallon $1.99
Half Gallon $1.09
59c FULL QUART
13% Table Wines
• Sauternes • Haut-Sauternes • Claret • Burgundy
Case 12 Quarts $6.49

Blossom Queen 90 Proof Straight APPLE BRANDY
Distilled and Bottled at Timberville, Va.
4 Quarts $5 $1.29 Quart

IMPORTED SANDEMAN'S 3 STAR PALE DRY SHERRY or 1-Star Ruby Port $1.59 Fifth

FAMOUS BURNETT'S LONDON DRY DISTILLED GIN
Perfect for a definitely superior Martini or other mix.
$1.49 Full Quart

100 PROOF BOTTLED IN BOND MONOGRAM BOURBON or MARYLAND RYE
Rich, full flavored RYE—Mild, mellowed BOURBON — produced and bottled by two of the country's finest distilleries. Bottled under U. S. Government supervision.
2 Full Quarts $3.50
$1.79 Single Quart
$19.50 Case 12 Quarts

90 PROOF CLARK'S STRAIGHT MONOGRAM RYE OR BOURBON 5 YEARS OLD
Select MONOGRAM for better Hi-Balls and Old Fashions. "MONOGRAM" is all straight whiskey. UNCUT and UNBLENDED. You will be more than pleased with its fine flavor, bouquet. CLARK'S MONOGRAM—Washington's party favorite.
3 FULL QUARTS $5
$1.69 Single Quart
$18 Case 12 Quarts

Imported-Famous PETER DAWSON'S DIMPLE BOTTLE SCOTCH
4 Bottles $11.00 $2.79 Fifth

IMPORTED SANTIAGO AND GROSS SPANISH SHERRY
Amontillado (Dry) Oloroso (Sweet) $1.00 Fifth

IMPORTED SACCONE & SPEED FRENCH BRANDY
Different in flavor—Mellow & fine bouquet
Limit 2 bottles to a customer
$2.97 Fifth

Gallon Jugs 19-21% California WINES
Port, Sherry, Muscatel, Tokay, also Claret, Burgundy, Chianti, Sauterne—14%.
3 Fifths $1.00 $1.39 Full Gallon

REDUCED! 20 YEARS OLD BURDON'S SPANISH BRANDY
Produced from the finest Spanish sherry wine grapes. Produced and bottled at Puerto, St, Maria. Spain.
$2.79 Fifth

IMPORTED Duff Gordon Nina Sherry or ROBERTSON'S TAWNY Port
$1.19 Fifth

Values to $2.00 . . . Odd Lot
FINE CORDIALS
Large Bottles—25 Oz.
CREME DE CACAO
CURACOA (ORANGE)
CREME DE MENTHE
APRICOT
BLACKBERRY
ROCK & RUM (Qts.)
CHERRY
99c Large Bottle

SALE! IMPORTED FRENCH BORDEAUX and BURGUNDIES
1934 VINTAGE
POMMARD—1934
GRAVES—1933
BARSAC
CHAMBERTIN
VOSNE-ROMANEE
SAUTERNE—1934
CHABLIS—1934
NOTE: Imported wines are becoming scarcer and higher.
$1.29 Fifth

Discover FLAVOR AT ITS PEAK!
FLAT FLAVOR
You miss the real enjoyment of whiskey—when flavor "steals away"—when drinks taste flat.
FULL FLAVOR
Three Feathers' fine flavor stays rich and full-bodied under all conditions. It's Flavor-Protected!
Drinks taste better because Three Feathers is
FLAVOR PROTECTED
Because it's Flavor-Protected, Three Feathers gives all drinks—straight or mixed—an extra lease on "life," by keeping flavor at its peak from first sip to last. Make this amazing flavor-discovery tonight by getting a bottle of Flavor-Protected Three Feathers today!
THREE FEATHERS
Flavor-Protected because it's CLARI-FINED
Reg. U. S. Pat. Off.

Protects and Beautifies
ANCHOR FENCES
BERRALL-JASPER CO.
615 Colorado Building
NAtional 7077

AMERICAN AIRLINES
NON-STOP COMMUTER SERVICE TO
NEW YORK
Frequent Service to Hartford, Providence, Boston
Stewardess Service
Complimentary Meals
$12.20 ONE WAY $21.90 ROUND TRIP

GOING LEAVE WASHINGTON AT	RETURNING LEAVE NEW YORK AT
5:37 am	6:45 am NON-STOP
7:22 am NON-STOP	7:55 am NON-STOP
→ 7:30 am	8:55 am NON-STOP
10:45 am NON-STOP	9:00 am
12:15 pm NON-STOP	9:55 am NON-STOP
1:40 pm	11:15 am
1:45 pm NON-STOP	11:55 am NON-STOP
2:45 pm	1:55 pm NON-STOP
3:45 pm NON-STOP	2:45 pm NON-STOP
4:45 pm NON-STOP	3:25 pm
5:45 pm NON-STOP	4:05 pm
6:25 pm	4:55 pm NON-STOP
6:45 pm NON-STOP	5:15 pm NON-STOP
8:05 pm NON-STOP	5:55 pm NON-STOP
9:40 pm	7:55 pm NON-STOP
10:45 pm NON-STOP	10:35 pm

→ Special morning commuter flight

For reservations, call your Travel Agent or REpublic 1000 Ticket Office: 813 15th St. N. W.

AMERICAN AIRLINES Inc.
ROUTE OF THE FLAGSHIPS

Van Wagoner Expects Ford Strike Peace

By the Associated Press

Detroit, April 9.—Gov. Murray D. Van Wagoner said tonight that he had conferred with Henry Ford and President Roosevelt about the Ford Motor Co. strike and asserted that "all parties are aiming for a quick settlement . . . with a singleness of purpose."

It marked the first time that Ford, founder of the giant company closed last week after a strike of the United Automobile Workers (C. I. O.) had talked with mediators regarding the labor dispute.

"While we did not reach our today's objective of settling the strike at the Ford Motor Co. and of setting a date for work to be resumed, I am far from discouraged," the Governor announced.

"I talked with President Roosevelt late this afternoon and gave him a detailed report of today's developments. I also had a fine talk with Henry Ford in company with Harry Bennett.

Seek Quick Settlement

"All parties are aiming for a quick settlement of the strike with a singleness of purpose. We must maintain the feeling of confidence and trust."

Gov. Van Wagoner made these disclosures several hours after announcing, following a six-hour conference, that "the strike is not settled. We will continue to negotiate."

One reliable source expressed a belief that no actual deadline exists for settlement of the strike and that the Governor has assurance from Administration leaders in Washington that the dispute will not be turned over to the Defense Mediation Board if he believes it can be settled here in a reasonable time.

Earlier, Federal Conciliator James F. Dewey told newsmen that "you can quote me that there has been no breakdown in negotiations."

Asked if the situation was any better or worse today, Dewey said: "After you have been negotiating for a week you get up to a point where anything might happen. It might be settled or it might all blow up at any moment."

Hints of a prospective agreement with the United Automobile Workers (C. I. O.) had circulated late in the afternoon. In Washington, Philip Murray, president of the C. I. O., had reported that an important announcement was expected in Detroit and had indicated it might be pleasing to his organization.

To End Joint Parley

While mediators emphasized that there will be no let-up in negotiations, Dewey did disclose that joint conferences between Ford officials and union representatives will be discontinued for the time being.

Asked whether he was discussing Ford counterproposals with the union, Dewey said:

"I am taking up questions with both sides separately. They will meet together again whenever I request them."

Just before the late afternoon meeting ended, the Governor and Harry Bennett, company personnel director, drove away in an automobile and then returned in a short time. They declined to say whether they had conferred with Henry Ford.

There was only conjecture as to the specific matters being considered today, although Van Wagoner and Dewey said their immediate objective was to bring about a resumption of operations at the Rouge plant. The union is demanding a contract, a 10-cent-an-hour wage increase and substitution of uniformed protection employes for the Ford service department.

In Federal court today where Judge Arthur J. Tuttle was hearing a company petition for an anti-violence injunction in the strike, a Ford foreman testified that a striker at the plant had shouted "to hell with national defense."

Judge Tuttle immediately interrupted the testimony to order a transcript sent to the United States District Attorney.

The testimony was by Hugh Burgess, in charge of a crew in the Ford Rouge plant's fabricating shop. Burgess said that when strikers started walking out of the fabricating shop a week ago he remonstrated and urged them to remain on the job in the interests of national defense.

Southern Governors Visit White House

Associated Press Photo

CALL ON THE PRESIDENT—Governors of six Southern States were at the White House yesterday to ask President Roosevelt to decentralize the defense industry. Pausing at the entrance to the executive offices are (left to right) Govs. Frank M. Dixon, Alabama; Paul B. Johnson, Mississippi; Prentice Cooper, Tennessee; Sam Jones, Louisiana; Eugene Talmadge, Georgia, and Burnet P. Maybank, South Carolina

Knudsen Favors U. S. Action in Strikes

PROBE, from Page 1.

and drastic thing and should be done with the greatest reluctance."

Two or three times in the course of his testimony, Knudsen indicated approval of a compulsory cooling-off period before strikes, providing that voluntary agreements to this end could not be affected. Other high defense officials have opposed any such legislation.

"Do you recommend that Congress enact a law requiring a cooling-off period," finally asked Representative Sparkman (Democrat), of Tennessee.

"As a last resort, yes," Knudsen slowly replied. He said, however, that he disapproved legislation outlawing strikes.

"If you exchange a strike for a slowdown, you're not much better off," he commented.

Urged "Cooling Off"

On February 28, Knudsen had submitted a memorandum to the House Judiciary Committee, recommending a 40-day compulsory cooling-off period.

Asked if she had any legislation to propose on the labor situation, Secretary Perkins said she hadn't been able to think of any.

Knudsen told the committee that he thought strikes over wages and working conditions were "legitimate," but that organizational strikes were "unnecessary" and jurisdictional strikes "just plain stupid."

The latter type of strike was said by Secretary Perkins to be "most unfortunate" at any time, but "not justified" in defense induustries.

As for communism, Knudsen said he didn't think Communists in this country amounted to anything," and he was not worried over the expenditure of money by foreign governments in the United States. Secretary Perkins, who was quizzed at considerable length on the subject, declared that American workers are not "Communist minded," and that communism is not a cause of American strikes.

Knudsen was backed up in his views on legislation by John Lord O'Brien, OPM general counsel, who testified for a few minutes at the close of the day.

"I believe in the old American method of cooperation," he said, "and in resort to law only in extreme emergencies when all else fails." He declared that the work of the OPM, which has virtually no legislative authority, was "a striking example of American cooperation in all aspects."

Recounts Arms Progress

In recounting the advances in the armament program, Knudsen told the committee that he expected that machine gun production would within 60 days be brought to five or six times its present level of 2,000 or 3,000 a month." He said that 18,000 planes are projected for this year, and that next year's production he expected to increase by "at least 50 per cent.

Knudsen said that the OPM was "now engaged in plotting out what's required under the 'Lease-Lend' Act—the second stage of the program."

In her testimony, Secretary Perkins said that the Labor Department has "no facilities" to track down subversive influences in labor disputes; but that if she found evidence of Communist leadership, she would report it to the "responsible international head" of the union.

She indicated that she felt the best way to combat Communism was by trying to make working people "more secure" through such means as social legislation and promotion of collective bargaining.

Pursuing its inquiry into Communist influences in labor, the committee voted to call FBI Director J. Edgar Hoover and J. B. Matthews, research director of the Dies Committee, to the next hearing, scheduled for Tuesday.

Surgical Firm Strike Sent To Mediation

Secretary of Labor Perkins yesterday certified to the Mediation Board a strike at the J. Sklar Manufacturing Co., Long Island City, N. Y., called by the United Electrical Radio and Machine Workers (C. I. O.) and involving 495 workers. The plant manufactures surgical instruments.

Meanwhile, panels of the board sought settlements yesterday in strikes involving the Seas Shipping Co., of New York, and the Snoqualmie Falls Lumber Co., Snoqualmie, Wash.

Conferences between board members and union and company officials in both cases were recessed until tomorrow morning. There was no announcement on progress of negotiations in either case.

At the same time, officials announced that a board panel would consider today the strike involving the Standard Tool Co. and another would take up tomorrow that involving the Cowles Tool Co. Both are in Cleveland.

The seas shipping strike, which began March 22, has the ships Robin Locksley and Robin Hood, destined for South Africa, tied up in New York Harbor. The Marine Engineers Beneficial Association (C. I. O.) is seeking an increase in the bonus rate.

The Snoqualmie case involves 894 members of the Lumber and Sawmill Workers (A. F. of F.). Issues in the strike are union status and wages.

The Standard Tool Co. strike began January 27 and involves 650 men. The union involved is the United Automobile Workers (C. I. O.) and the issues are wages, renewal of agreement, closed shop and seniority.

The Cowles Tool Co. strike, which started February 27, involves 80 men. The union is the United Automobile Workers (C. I. O.) and the issue is a closed shop.

6 Nazis of Seized Ship Flee Mexico In Yawl They Built

Tampico, Mexico, April 9 (AP).—German sources here reported tonight that six officers from the expropriated German liner Orinoco escaped to sea late last night in a 30-foot yawl built during their months of refuge in this port.

German compatriots said Nazi seamen had stored aboard a month's supplies and drinking water for the daring escape and planned to sail to Germany.

They were reported to have taken the navigation instruments from the Orinoco on their adventure.

Mexican naval authorities said the gunboat Queretaro might be sent in pursuit if the German reports proved true.

District Man Is in Salonika

Edmund A. Gullion, former Western High School student and son of Maj. Gen. Allen W. Gullion, judge advocate general of the United States Army, is in German-captured Salonika, Greece, as United States vice consul.

The State Department said he and Consul John D. Johnson cabled that all was well at the consulate Tuesday as the German drive neared the city but had not been heard from since the capture. However, the department saw no cause for apprehension.

Gullion, known to schoolmates as "Slum," was winner of the District, national and international oratorical contests in his senior year at Western.

Hungarians Force Back Yugoslav Frontier Guards

Copyright by New York Times

Budapest, April 9.—Yugoslav frontier guards crossed into Hungary last night at Bardoc Major, according to an official communique issued today, which says that they retired when fired upon by Hungarian border patrols. No mention is made of any casualties.

Five hundred Yugoslav prisoners were brought through Nagykanizsa, in southern Hungary, by the Germans today. More are expected, including, it is thought, many Hungarians who enlisted in the Yugoslav army.

Banks Promise To Rush Funds For Housing

A pledge that they would speed a Nation-wide drive to supply $100,000,000 worth of immediate defense financing was given yesterday by presidents of the 12 Federal Home Loan Banks to Charles F. Palmer, coordinator of defense housing.

In addition to the statement of cooperation, executives of the home loan banks agreed upon a definite program to help finance the 22,000 units which will be erected for defense workers. The executives, at the close of a three-day conference yesterday said they will start at once on a series of meetings with private home financing leaders in every section of the country, utilizing committees which already have been formed in scores of communities and establishing new units wherever needed in other defense fields.

The defense housing expected from private enterprises is in addition to the 500,000 units already estimated as needed to meet the so-called normal demand in 1941, according to James Twohy, governor of the Federal Home Loan Bank System. The home loan system comprises about 3,900 savings and loan associations and other home-financing institutions with estimated assets of more than $5,000,000,000.

"This not only means nearly $2,000,000,000 of new residential construction by private industry in 1941," said Twohy, "but defense housing is going to require a tremendous repair and modernization program, involving thousands of existing structures. Our institutions are ready to finance a huge volume of this housing, as well as to cooperate with all other home-financing institutions in the new construction the defense housing coordinator has asked."

Twohy presided over the conference of bank presidents. They included Walter Neaves, Boston; Ralph H. Richards, Pittsburgh; O. K. Laroque, Winston-Salem; Walter D Shultz, Cincinnati; Fred T. Greene, Indianapolis; A. R. Gardner, Chicago; Robert J. Richardson, Des Moines; Benjamin H. Wooten, Little Rock; C. A. Sterling, Topeka; Frank H. Johnson, Portland; M. M. Hurford, Los Angeles, and R. G. Clarkson, acting head of the New York bank.

Bridges' Unit Wins Fight to Oust Rumor Mongers

Los Angeles, April 9 (AP).—Harry Bridges, Pacific Coast C. I. O. director, led a successful floor fight at the longshoremen's convention today for a constitutional clause enabling international officers to rid the union of certain officers and members of local unions.

Bridges said the clause was "aimed at members who whisper around the bulkheads"—make false accusations against international officers outside of longshoremen's meetings or union publications.

Another provision, adopted by the International Longshoremen's and Warehousemen's Union convention after Bridges had argued for it, restricted the power of local unions to bring charges against international officers who happen to be members of the local.

Searchers Fail To Find Wreck Of Navy Bomber

Norfolk, Va., April 9 (AP).—The Navy and Coast Guard sought without success today to locate the wreckage and other bodies of the ten-man crew of a Navy patrol bomber which crashed into the sea Monday, apparently at great Machipongo Inlet off the Virginia Eastern Shore.

Two bodies and fragments of two or three others were found yesterday by craft searching the area but Lieut. J. M. Boit, aide to the commandant of the Norfolk Naval Base, said vessels at the scene—some 50 miles from Norfolk—had not reported discovery of any other bodies.

The destroyer Landsale last night brought here the bodies of P. F. Mueller, Navy chief photographer, of San Diego, Calif., and one other member of the crew. Identification of the second body was being attemped through fingerprints.

Northern Soft Coal Operators Agree to Pay Rise of $1 a Day

New York, April 9 (AP).—Industrialists procuring more than two-thirds of the Nation's bituminous coal today were officially reported ready to meet miners' wage demands, but a sectional dispute between Northern and Southern operators in the rich Appalachian fields again delayed a complete accord and thus postponed reopening of the country's soft coal mines.

This situation was announced formally by Dr. John R. Steelman, director of the United States Conciliation Service, after negotiators for the Appalachian industry and the United Mine Workers of America (C. I. O.) completed nearly a month of discussions looking to a new contract.

"Sufficient agreement has been reached to assure the country that there will be no danger of a coal shortage," Steelman said, however, as the 90 per cent work stoppage in the industry went into its tenth day.

Because some operators are ready to sign with the union—presumably the Northern Appalachian and certain important outlying areas—Steelman added that "anytime production is needed we can open some mines."

(Most defense industries, having anticipated a stoppage, stored enough coal to last approximately three weeks or more.)

Steelman added that inasmuch as the mines would not operate on Good Friday and the Easter weekend anyway, coal production could not begin before Monday at the earliest and that negotiators therefore "would continue for at least another day" in an attempt to reach industry-wide accord. They will resume discussions at 10 a. m. tomorrow.

Steelman explained that operators producing 55 per cent of the Appalachian tonnage, or 38½ per cent of the Nation's output, "have come to agreement" with the union and that it was "assumed" that this agreement would bring into similar accord certain outlying areas producing 30 per cent of the national output, thus accounting for "68½ per cent of the American tonnage."

For the first time Steelman confirmed unofficial reports that the "main point of difference" was the question of eliminating a North-South wage differential demand by the miners and assertedly agreed to by the Northern operators.

The expired contract provided a basic $6 a day wage in the North and $5.60 in the South, thus setting up a 40-cent daily differential. Southern operators objected to the elimination, saying the miners demand for a flat $7 a day wage would in reality increase Northern wages only $1 a day and theirs $1.40, an increase they said they were unable to meet.

Steelman also announced that "some operators" had agreed to reopen the mines and make retroactive to the date of reopening any wage or other benefits granted the union.

Meanwhile, Pennsylvania anthracite coal operators and the union resumed negotiations on miners' demands for a $1 a day wage increase and a minimum of $4.62 for a seven-hour day for 113,000 hard coal miners. It was expected that the conferees would adjourn until next Tuesday, awaiting developments in the bituminous industry.

Tired Kidneys Often Bring Sleepless Nights

Doctors say your kidneys contain 15 miles of tiny tubes or filters which help to purify the blood and keep you healthy. When they get tired and don't work right in the daytime, many people have to get up nights. Frequent or scanty passages with smarting and burning sometimes shows there is something wrong with your kidneys or bladder. Don't neglect this condition and lose valuable, restful sleep.

When disorder of kidney function permits poisonous matter to remain in your blood, it may also cause nagging backache, rheumatic pains, leg pains, loss of pep and energy, swelling, puffiness under the eyes, headaches and dizziness.

Don't wait! Ask your druggist for Doan's Pills, used successfully by millions for over 40 years. They give happy relief and will help the 15 miles of kidney tubes flush out poisonous waste from your blood. Get Doan's Pills.

Capitol Hill House For Sale

712 EAST CAPITOL STREET—a large substantial 3-story and basement brick house close to the Capitol, situated on three lots; six bedrooms and three baths; elevator; living room, dining room, kitchen, etc.; first floor lavatory; underall basement with laundry tubs, servants' bathroom, gas furnace and hot-water heater; 2-car garage. This property is suitable for use as living and/or office headquarters for a professional man, an individual or a national organization requiring close proximity to the Capitol; assessed $25,000; offered at $32,000; one-third cash. Telephone C. G. Van Emon, Lincoln 0022, for inspection and details or your own broker.

80th Anniversary Year

HOMES FROM *Small* CHANGE

Small change can run into big money and buy or build that home you want. Try saving something each month with this association. It's a convenient way to save and an easy way to start saving for that home of your own. Consult one of our Officers today!

ORIENTAL BUILDING ASSOCIATION

600 F St. NW. No. 6 NAtional 7300

Under U. S. Supervision

SEVERE SKIN IRRITATIONS externally caused. Extra-Strength *liquid* ZEMO (a Doctor's formula) quickly relieves itching, soreness. Actually aids healing. Zemo doesn't show on skin. 30 years success! Get TODAY!

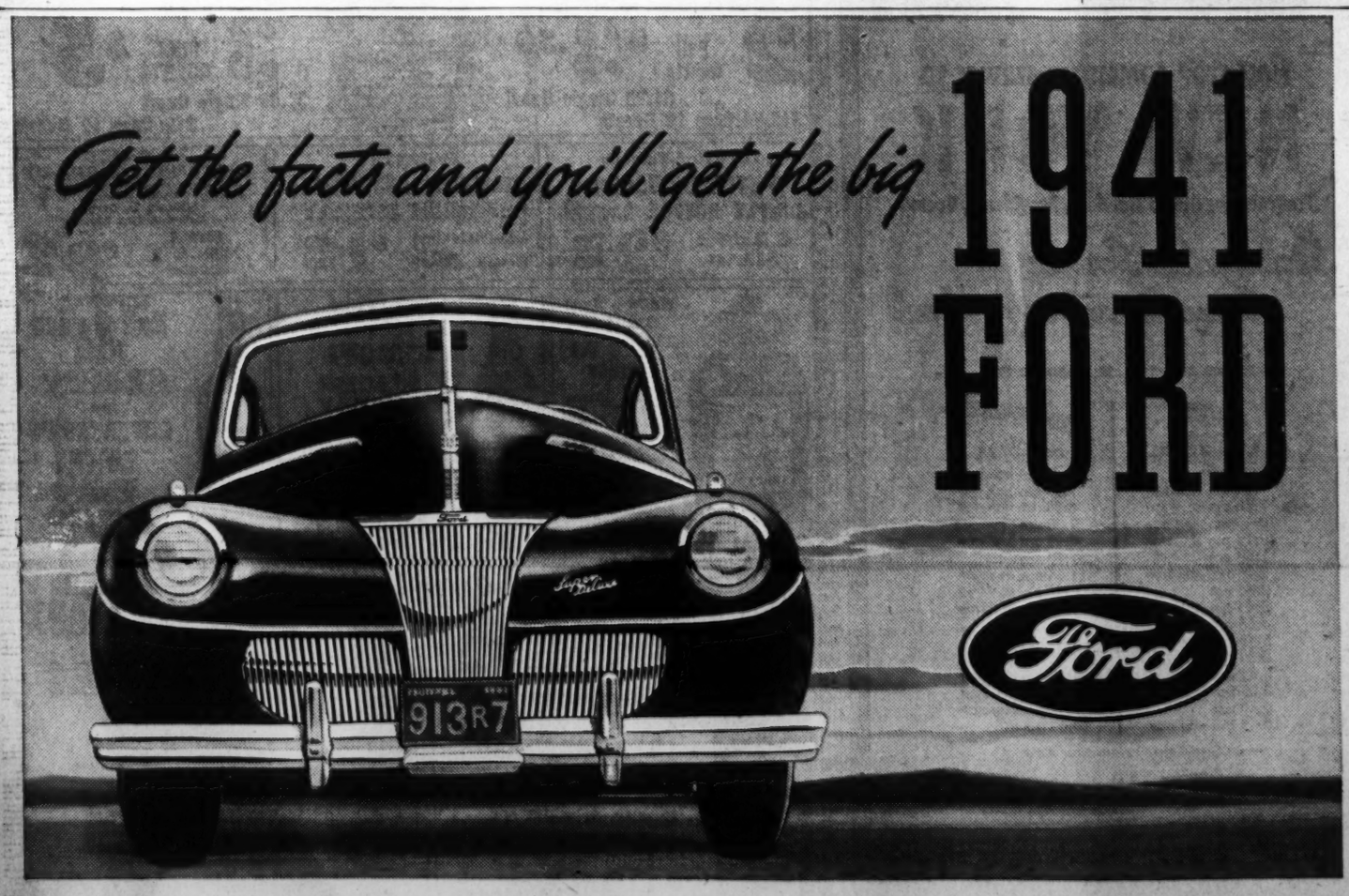

SEE YOUR FRIENDLY FORD DEALER

DEALER ADVERTISEMENT

ANNOUNCEMENT

NEW CASH AND CARRY POLICY

Because of the tremendous savings thus effected, we now offer you the

LOWEST PRICES

We believe, in the District of Columbia, on all

NATIONALLY ADVERTISED BRANDS!

REGAL CROWN SCOTCH

IMP. TO SELL FOR $2.39

$1.95 FIFTH

One of the finer blends of all 100% Scotch Whiskies. Try it.

CALIFORNIA WINES

MADE TO SELL FOR 79c

3 FIFTHS FOR $1

Choice all types, Dry and Sweet. Original Henri brand—by San Benito Winery.

YOUR CHOICE

We've Never Sold Them for Less Than $2.49!

$2.19 FIFTH

Two of the finest Scotch whiskies on the market today! MALCOLM STUART IMPORTED SCOTCH . . . or LAWSON'S LIQUEUR BLENDED SCOTCH . . . both 100% Scotch whiskies—distilled and bottled in Scotland, your choice—$2.19.

Special This Week—Quantities Unlimited

Mayflower MARKET

CORNER CONN. AVE. AT L ST. TELEPHONE REP. 2166

Billion in Supplies Urged for Americas

NELSON ROCKEFELLER

Latin Republics In Shape to Buy, Rockefeller Says

By Robert C. Albright
Post Staff Writer

Priorities enabling Latin American republics to purchase in this country some $1,000,000,000 in materials essential to the maintenance of their economic stability yesterday were urged by Nelson A. Rockefeller.

In an interview with The Post, Rockefeller warned that shortage of iron, steel, tools, machinery and other goods in the nations to the South might bring drastic economic contraction, followed by Nazi-inspired political upheavals.

With South America deprived of heavy imports from Europe by the war and in an exchange position to buy them here, Rockefeller said that only by this Nation "pulling in its belt a little" on domestic demands, could the supplies be furnished.

No Conflict With Defense

As coordinator of commercial and cultural relations between the Americas, Rockefeller proposed a system of priorities that would permit the southern republics to buy goods vitally needed ahead of nonessential domestic orders but in no case interfering with defense or aid orders.

Huge surpluses brought on by the war loss of export markets, Rockefeller said, had been relieved by movement of wool, beef, hides and cotton supplies and many of the nations were able to finance still large surpluses of wheat, corn, cocoa and coffee.

Their present need, he said, is largely for manufactured articles basic to their economic existence.

"Most of them have the exchange and money to buy these here but it looks like they may not be able to get them because of our own needs," he said.

Drain on Shipping a Problem

The world drain on shipping he said also presented a problem in movement of increased Latin American trade. This would be met by more effective use of existing ships on southern trade lanes.

As part of its hemispheric policy, Rockefeller believes the United States must see that Latin America receives essentials necessary to avoid suffering that would bring political instability in its wake. He said Axis-controlled minorities are awaiting just such a situation.

Latin America normally uses about $1,400,000,000 in merchandise, only $125,000,000 of which is supplied internally. Eliminating all but essentials, it was estimated it could get by with approximately $1,000,000,000 of the needed supplies, most of which would be purchased here. Among the most vital are listed iron and steel and their products, machinery and tools, and automotive equipment.

Rockefeller said the United States has taken invaluable basic steps to preserve the stability and political independence of the nations to the south through exchange loans of the Export-Import Bank, loans for internal industrial development, purchase of strategic materials, the into-American coffee agreement and continuing efforts to stimulate trade. To consolidate that policy he said products required for stability must be supplied, even if priorities are required to make them available.

Peruvian Wins First in Prize Novel Contest

Special Dispatch to The Post

New York, April 9.—Two winners in the Latin-American Prize Novel Contest, Ciro Alegria, of Peru, who will receive first prize, and Miguel Angel Menendez, of Mexico, are en route here and will arrive this week to attend the Pan-American Day dinner in their honor Monday at the Waldorf-Astoria.

Other prize winners who reached here two days ago are Enrique Gil Gilbret, of Ecuador, and Cecilio J. Carneiro, of Brazil.

McLeish to Preside

Archibald MacLeish, the Librarian of Congress, will preside, and Nelson Rockefeller will be principal speaker at the dinner at which the Latin-American authors will receive the awards.

Lowell Thomas and Henry Hull will participate in a dramatization written by Stephen Vincent Benet of a scene from the prize-winning book, "Broad and Allen Is the World."

The author, Ciro Alegria, will be guest of honor. The three others will receive honorable mention.

Blair Niles will present Senor Alegria the prize of $2,500, which was offered jointly by the publishing firm of Farrar & Rinehart and Redbook Magazine. Redbook Magazine will give an additional prize of $1,500 each to the other winners for serial rights of their novels.

Will Be Broadcast

From 9:30 to 9:45 p. m., parts of the program including the dramatization and awarding of the prize will be broadcast in Spanish over the short wave for the Latin-American radio audience. The program from 10 to 10:30 will be broadcast over the National Broadcasting Co.'s blue network. (In Washington over Station WMAL.)

The four prize-winning authors are being brought to this country for the dinner through the cooperation of Pan-American Airways, the Grace Line and the Moore McCormack Lines.

Army Major Dies In 20-Story Plunge

Louisville, Ky., April 9 (AP).—Maj. John Paul Dean, 44, of the Army Engineers, was killed today in a plunge from the twentieth floor of a downtown office building. Coroner John M. Keaney listed the death as suicide.

Dean, whose wife and children are at West Point, N. Y., was transferred from there two weeks ago to be chief of the flood control section of the Louisville engineer's office.

Elbo Elected Head Of Filipino Council

Candido T. Elbo, chief clerk in the office of the Philippine Resident Commissioner, has been elected president of the Filipino Executive Council of Washington.

Other new officers include Emilio B. Butuyan, vice president; Osmundo Reynante, secretary; Bernardo A. DeGula, treasurer; Ruperto M. Flores, auditor.

Lyon Post to Elect

Election of officers will be held at a meeting of John Lyon Post, No. 3150, Veterans of Foreign Wars, tonight at 8, in Legion Hall, North Washington Boulevard.

Democracy Rests on Business, Bernard Tells Advertising Club

On the success of business depends the preservation of democracy, said Donald M. Bernard, advertising director of The Washington Post, speaking yesterday at a luncheon of the Advertising Club of Washington at the Raleigh Hotel.

And, he added, the success of businesses depends on the intelligent use of advertising by businessmen.

"Advertising," said Bernard, "will not make guns, or tanks, or planes, but advertising will keep the wheels of business—the machinery of democracy—running so that business in this country can pay the bill."

Marcel Prevost Dies

Vichy, France, April 9 (AP).—Marcel Prevost, 79, French novelist and playwright and member of the French Academy since 1909, died last night in Vianne.

MADE, BOTTLED and SEALED in FRANCE!

FAMOUS "BABANI" PERFUMES . . . .

In "MING" and "Mon Aime Elizabeth" Fragrances

—There is just a limited quantity of these imported French perfumes available . . . When these are gone, there will be no more—we're sorry to say! Babani's "Ming" is a luxurious fragrance with more than a dash of sophistication . . . Babani's "Mon Aime Elizabeth," inspired by a lovely lady of the distant past, is truly haunting!

$2.50

- *"Ming" in other sizes, from $7.50 to $25*
- *"Mon Aime Elizabeth" in another size, $11*

Kann's Suggests These Famous

"The Avenue"—7th, 8th and D Sts.

Perfumes, Colognes, Toilet Waters

For Easter Wearing and Easter Giving!

Harriet Hubbard Ayer's "Tuliptime" Cologne

$1.50

—The very essence of spring, Tuliptime is the true fragrance of sweetness, of courage, of love . . . of the very joy of living! A sonnet in scent dedicated to you!

- Tuliptime Talcum 75c
- Tuliptime Bath Powder $1.50
- Tuliptime Face Powder $1.50

Early American "Old Spice" Toilet Water *with atomizer*

$1.25

—Enchanting is the word for it! Inspired by the tradition of gracious living . . . the romance of long ago. When you wear "Old Spice" you'll feel utterly feminine. A red atomizer is included in a pretty little keepsake box!

Coty's "Emeraude" Toilet Water

$1.00

The jewel of perfumes . . . keen and exciting . . . You'll find its blithe, teasing scent a constant delight . . . Friends will be impelled to ask you about it.

- Other Coty's Toilet Waters Paris, L'Aimant, L'Origan $1.00

Helena Rubinstein's "Heaven-Sent" Toilet Water

$1.75

—Disarming as a demure glance . . . wrapped in angel-blue and baby-pink . . . sprinkled with seraphs and stardust! People are talking about this newest fragrance!

Toilet Water: 2 oz. $1.00
Dusting Powder $1.25
Bath Oil $1.50

Lentheric's "Confetti" Bouquet with Atomizer

$1.25

—A gala fragrance for party-times and evenings of gaiety! Light hearted and tantalizing in its exciting allure . . . As different as you want to be!

Faberge's "Straw Hat" Perfume Ensemble

$1 Perfume
$1 Cologne **$2.00**

—Think of a glorious Spring song and you'll know the thrill of this irresistible fragrance . . . It will make you feel years younger . . . It's fun . . . it's love in the sun . . . it's Straw Hat!

- Cologne . .$1.00, $1.50, $2.50

"Suivez Moi" TOILET WATER *with atomizer*

$1.00

—A delightful fragrance that lasts and lasts . . . Inspired by the delicacy and discreet poise of a rare green orchid . . . This perfume issues a royal command, "Follow Me!" Gold plated atomizer included.

Yardley's "Bond Street" Toilet Water

$1.50

Glorious fragrance in the English tradition—reserved yet charming—favorite of discriminating women the world over!

Bond Street Perfume....$2.50 and $4.50

Bourjois "Mais Oui" (But, Yes!) Eau Perfumee

$1.25

You'll be excited about Mais Oui! . . . Because it's saucy, flirtatious, captivating . . . In other words because it's different in the most beguiling way! Perfume $1.50 to $10.00.

Corday's Famous "JET" Eau de Cologne

$1.50

—A sparkling fragrance with a pungent undertone and the dark fire of its namesake . . . Ultra sophistication for the ultra smart.

Toilet Water . .....$2.75 and $4.75
Perfume.....$8.25 and $10.75

Richard Hudnut's "Spring Lilac" Toilet Water

$1.00

—Breath of Spring itself is this new fragrance, foremost in fashion's favor this season. In an exquisite toilet water . . . and a matching fragrance family . . . perfume, cologne, dusting powder . . . each $1.

Dorothy Gray's 'Sweet Suggestion' Cologne

$1.00

—A pleasing fragrance as subtle as its name! Suggestive of the mingled sweetness of flowers in bloom . . . As light and sweet-scented as a rare Spring day! You'll wear it day and night!

Dorsay's "Cherry Blossom" $1.00 Cologne and 35c Toilet Soap

Both for $1.00

—Cherry Blossom soap for a luxurious tub . . . Cherry Blossom cologne for lavish use after the bath . . . for day-long Spring-time freshness. Both for the price of the Cologne alone!

Perfume "DRAM-BOREE"

—Get your favorite perfumes in inexpensive dram quantities . . . With each purchase you will receive, with our compliments, an attractive purse flacon with drop-control top that conserves your perfume yet permits easy application . . .

LE LONG

Mimosa $1.25
Honeysuckle $1.00
Magnolia $1.00
Gardenia $1.00
Indiscret $1.00

CARON

Bellodgia $2.00
Rock Garden $1.25
Christmas Night $1.89

GUERLAIN

Shalimar $1.60
Blue Hour $1.00
Mitsouko $1.00

CORDAY

Toujours Moi $1.50
Orchidee Bleue $1.50
Jet $1.00

LANVIN

Rumeur $1.25
My Sin $1.00

WORTH

Je Reviens $1.50
Projets $1.50
Imprudence $1.50

LENTHERIC

Tweed $1.00
Miracle $1.00
Confetti $1.00
Shanghai $1.25

COTY

Emeraude 65c
L'Aimant 65c
L'Origan 65c
Paris 65c
Chypre 65c

FABERGE

Aphrodisia $1.25
Straw Hat $1.25
Tigress $1.25
Woodhue $1.25

Other Famous Perfumes

Houbigant's Ideal 65c
Houbigant's Quelques Fleurs 65c
Chanel No. 5.....$1.50
Schiaparelli's Sleeping.$2.00
Schiaparelli's Shocking.$2.50
Dana's Tabu $1.75
Secret de Suzanne.....$1.50
Ciro's Reflexions $1.65

LIFE WITH FATHER

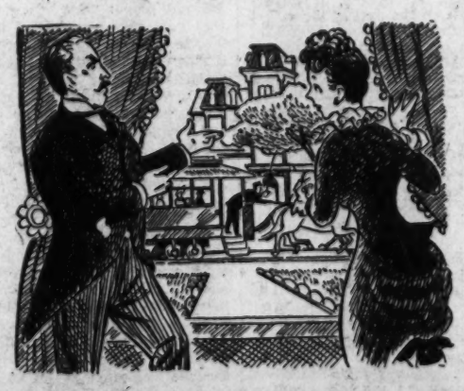

"Cab? The Horse Cars go Right Past the Door!"

Father's old-fashioned economy heats the atmosphere in the Broadway stage success, "Life With Father". Today life is more comfortable, because of the *different* and *modern* heat provided by the Esso Oil Burner. Easy to buy—effortless to enjoy. Call or phone *today!*

Esso Oil Burner

INSTALLED, SERVICED, GUARANTEED AND FUELED BY THE MARKETERS OF ESSO GASOLINES

EASY TERMS as low as $1.43 PER WEEK Payments start in September

Standard Oil Co. of N. J.
261 Constitution Ave. N.W.
Washington, D. C., NA. 1359

WHETHER FATHER OPERATES an Esso Oil Burner or another make, he'll come to clean-burning Essoheat oil fuel sooner or later. Essoheat is made with all the skill gained in years of manufacture.

The Washington Post

Registered in U. S. Patent Office.

An Independent Newspaper
(Published every day in the year.)

Eugene Meyer, Editor and Publisher

The Associated Press is entitled exclusively to use for republication of all news dispatches credited to it or not otherwise credited in this paper and local news of spontaneous origin published herein. Rights of republication of all other matter herein are also reserved.

New York Office ..... 270 Madison Avenue
Chicago Office ..... 360 North Michigan Avenue

Subscription Rates Effective With Issue of December 31, 1939.

CARRIER DELIVERY

District of Columbia and Suburban Areas:

Daily and Sunday Editions	18 Cents Per Week
Daily Editions Only	10 Cents Per Week
Sunday Editions Only	10 Cents Per Week

BY MAIL—PAYABLE IN ADVANCE

Maryland, Virginia, West Virginia and North Carolina

Daily and Sunday	Sunday Only	Daily Only
One year...$10.50	One year....$5.25	One year....$7.00
Six months. 5.50	Six months.. 2.75	Six months.. 3.75
One month. 1.00	One month.. .50	One month.. .70

Other States, Mexico and Canada

Daily and Sunday	Sunday Only	Daily Only
One year...$12.00	One year....$5.50	One year....$7.50
Six months. 6.50	Six months.. 3.00	Six months.. 4.25
One month. 1.10	One month.. .55	One month.. .75

Rates to Foreign Countries not listed will be furnished upon request.

Entered at the Postoffice, Washington, D. C., as second-class mail matter.

TELEPHONE NATIONAL 4200

Thursday, April 10, 1941.

Balkan Blitz

Five days after Hitler launched his attack on Yugoslavia and Greece, German forces were in possession of Salonika, having in the meantime smashed their way down the Vardar River Valley and forced the surrender of the Greek troops who had been fighting a valiant rear guard action in Thrace. The magnitude of this latest Nazi victory is not to be discounted. When the fighting began, few assumed that the Yugoslavs and Greeks with the support of the British would indefinitely be able to hold the line against Hitler's mechanized legions. It was believed, however, that there would this time be no repetition of the lighting success scored by the Germans first in Norway and later in the Low Countries and France. The German army, it was generally assumed, would be held up for some time by difficulties of the terrain.

These assumptions have so far proved false. While striking out through the Rupel Pass at the Greek forces assembled in Thrace, a powerful German unit crossed the mountains separating the Struma River from the Vardar and captured Skoplje. This sudden and possibly unexpected assault crumbled the Yugoslav lines, thus enabling the Germans to press down the Vardar Valley. In consequence the right wing of the Greek line was forced to give way and the evacuation of Salonika was ordered. Now a German force is driving on to effect a junction with the Italians. If that junction is made and in sufficient depth to make possible an impregnable line of communications the blow to the Allies would be even greater than that which they suffered through the loss of Salonika. For then Yugoslavia would be cut off from Greece and the joint Greek-Yugoslav pressure on the harassed Italian forces in Albania would lose much of its force. Whether the Allies can prevent that juncture is problematical, however, in view of the circumstance that, with the capture of Tetovo, Prilep and Veles, German troops are now within 15 miles of the nearest Italian forces.

In view of the lack of information, it is far from clear as to just what took place. It is apparent, however, that this time as in the past, the Germans had the enormous advantage of choosing the time and the place to attack. Instead of aiming their first attack at Belgrade, the Germans contented themselves with the bombardment of the Yugoslav capital, which has now largely been laid in ruins. Instead their most considerable drive appears to have been toward a point far to the south of Belgrade. The Allies had to guard a long, extended front. Yet they lacked any carefully coordinated program of action. As long as Yugoslavia was neutral, and that was the case from the beginning of the war until the country was actually attacked, it was out of the question to work out any joint Anglo-Greek-Yugoslav strategy. Nor could the British risk sending to Yugoslavia any considerable quantity of equipment from their all-too-meager store. The curse of the policy of neutrality pursued by the little nations of Europe has again returned to plague them. It had disastrous consequences in the case of Norway, Netherlands and Belgium. It is now reaping its toll in the Balkans. Because of this neutrality Yugoslavia found herself with a limited supply of modern weapons with which to hurl back the fierce German mechanized assault. And because of the seemingly friendly relations that existed between Athens and Berlin, the Greek government was loath to permit large-scale reinforcements of British troops to reach Greece, and the British were not in line when the attack began. The beginning of the Nazi blitz thus saw a repetition in the Balkans of the grim situation that occurred when Holland and Belgium were attacked last year.

Nonetheless, it is far too early to take a hopeless view of the situation either in the Balkans or in North Africa. In the Balkans the great bulk of the British forces have not yet been engaged. Hardened veterans of Gen. Wavell's army, they can be expected to give a good account of themselves. Moreover, the Greek and Yugoslav armies are in the field and must continue to be reckoned with. And in Africa the German-Italian drive cannot compensate Italy for the smashing up of Graziani's army or the loss of supplies painfully accumulated over a period of five years. It is most unlikely that from the recaptured Libyan bases, Germany will be able to mount an offensive against Egypt, though the recaptured airfields can be used to harass British shipping in the eastern Mediterranean. But the greatest comfort the British may derive from a situation which is otherwise very dark indeed is that Hitler's Balkan venture postpones the invasion of Britain and has compelled him to divide his forces. If the Allied lines hold at any point, and compel Germany to undertake a prolonged campaign, the striking victories won by Hitler during the past five days will prove to have only a temporary and limited value. The fight goes on.

Put Out The Fire

If British morale needed sustenance (and there is no evidence that it does), release of ten Coast Guard cutters to the British, coming on the morrow of the fall of Salonika, would be calculated to buoy it up. The item will advertise anew our stake in a Nazi defeat. But this contribution is slight compared with the needs, and it is piecemeal at a time when a victory policy on shipping and shipbuilding aid is urgently required. For the sea losses in the Battle of the Atlantic are climbing inexorably and ominously. At the present rate the Germans are sinking twice as much tonnage as the British and Americans are building.

In these circumstances the speech by Rear Admiral Emory S. Land, chairman of the Maritime Commission, on Tuesday is very much to the point. He spoke of contributions of ships as "feeding the flames." Possibly he would use the same phrase in describing the latest contribution of ten cutters. What is needed is, in the admiral's words, assistance in "putting out the fire." In this metaphorical language the admiral says what The Post has been saying since the President was vested with lend-lease authority. Clearly the American people, when they insisted on this dovetailing of our factories with the war effort, intended that we should likewise dovetail our policy with the view of insuring victory. No other construction makes sense.

To that end all old defense policies which stood in the way of this master policy should have been revamped. A two-ocean navy, for instance, now acts as a frustration. For the new navy was authorized on the hypothesis that the British might lose the war. And this is the way to create the very thing we contemplate, since the two-ocean navy takes up facilities in our shipyards which are desperately needed for the aid-to-Britain ship program. More freighters in 1942, as Admiral Land implies, are certainly worth more than more battleships in 1946 in buying victory.

Now the sand is running through the hourglass at a blitz pace. And the year 1942 already seems far away in view of what is happening in the Balkans, in north Africa, and in the Battle of the Atlantic. The time for shipping aid is now, or else. We cannot wait upon the shipyards, for the hemorrhage that is going on in British sea power is bringing the Nazi menace into our front yard. We must, therefore, nerve the British in this year of supreme endurance—as supreme a test as ever a nation has endured in all history—by relieving them of some of the responsibility of carrying and convoying. As to carrying, the President already has hinted that he may soon free the Red Sea and the Gulf of Aden from their designation as combat zones and restore them to service for American merchantmen. He should carry out this hint. By such a step we would be sharing with the British some of their far-flung carrying. As to convoying, Admiral Land seems to join an ever-increasing chorus that this problem must be dragged out of the interdepartmental closets of argumentation over rival methods. The war may be lost while we dispute over ways and means of insuring that our supplies get to Britain instead of to Davy Jones' locker.

Nelson once said that "the boldest measures are the safest." The fire is raging fiercely across the Atlantic, and it is bound to sweep the Americas if we don't take bold measures to put it out along the lines suggested and implied by Admiral Land. This, in part, is what we have pledged ourselves to undertake. "Action and action now" has been the key phrase for "immediate, unqualified, and all-out aid." Yet the hour has almost struck, and we are still content with piecemeal measures. Nothing less than a dovetailing of Anglo-American strategy in regard to both shipping and blockade will save our country from bankruptcy in its foreign policy and this hemisphere from disintegration.

Four To Four

The Supreme Court appears to have set a new record on Monday when it handed down four decisions by tie votes. One or more 4-to-4 decisions may be expected during most sessions of the Court. But employes of that tribunal cannot recall any other occasion when as many as four decisions on which the Court has been evenly divided have been handed down in a single day. When the conflicting views of the justices thus cancel each other out, the decisions of the lower courts are permitted to stand. That seems to be the only practicable arrangement. But decisions thus sustained sometimes occupy a precarious position. For example, Government attorneys have announced their intention to seek a rehearing of a case recently decided by a 4-to-4 vote as soon as the present vacancy on the high bench is filled. In any event, decisions handed down by an evenly divided court leave much to be desired. The tendency of the Court to divide on many issues, regardless of the fact that it now has a clear majority of justices named by President Roosevelt, should serve to hasten the nomination of a ninth justice. Even though the Court is less affected by the national emergency than other branches of the Government, it has momentous decisions to make. It needs its full complement of justices.

Senator Sheppard

Perhaps the word that best characterizes Senator Morris Sheppard, who died yesterday, is one rarely applied to successful politicians—"inflexibility." And yet Senator Sheppard's success is sufficiently attested by nearly 40 years of continuous service in Congress and by a large volume of influential legislation that he fostered or sponsored. Partly because he was inflexible he could succeed where more adroit and perhaps more gifted men failed. In debate, for example, he often wore down his more eloquent opponents. And because his convictions were unshakable many of them prevailed.

Senator Sheppard took as axiomatic many propositions that other men in their hearts may doubt or dispute. He was convinced, for example, of the reality of human progress and this conviction was not to be disturbed by any contrary argument. Nor could all the woeful experience of the 1920s persuade him to alter his conviction that any compromise with one of the most ancient and ingrained appetites of man would be a compromise with evil. In 1933 he attempted a solitary and futile filibuster against repeal of the prohibition amendment.

Because he believed with inflexible conviction in progress, the word on his lips was more than an empty slogan. If his faith in progress sometimes insulated him against realities, it also insulated him against those discouragements to which in a democracy the best-intentioned statesmen too often succumb. Only a man who believed in human progress could believe that democratic politics can be purified, and because he believed this Senator Sheppard in 1938 conducted his investigation into campaign expenditures with an amazing thoroughness and vigor. Thus he prepared the ground for the subsequent passage of the Hatch Act. It was his faith as chairman of the Military Affairs Committee that democratic processes will work, even in assembling an army, that helped to give the Selective Service Act its present form. In short it was faith that enabled him to work with zeal and persistence throughout all his long career. And now it may be truly said, with deep regret, that he has literally worked himself to death in the service of his country.

Ranger's Last Ride

The death of Earle W. Graser, who played the Lone Ranger on the radio, will be a subject of regret to his millions of juvenile listeners, if they hear about it. The idea that it will be a shock is something else, for they never knew Mr. Graser. Only by the tragic end of his last ride—in an automobile—is he revealed as a mild-mannered gentleman who really had nothing in common with the hard-riding fictional hero of the old West—except a resonant voice. He was born in Kitchener, Ontario, and his background for the exploits of an extra-legal guardian of frontier justice must have been gained while studying law in Detroit. But, again, the notion that these discoveries will disillusion the youngsters is somewhat off the track. In the realm of pure fantasy, cold facts don't count. Discrepancies between reality and fiction may baffle parents, but they will see their children listening just as avidly while the Lone Ranger rides on with the same thunder of hoofs—though with a slightly different intonation in his "Hi-yo, Silver."

THE COCK CROWS TWICE

Simon Peter
Wept bitter tears.
The crow of the cock
Was piercing his ears.

The cock crowed too,
When night was high,
But Simon Peter
Heard not the cry.

Heard not the cry
Till the morning was late
When he sat by the fire
There at the gate.

Sat by the blue-fire
His back to the flame,
Told the servants
He knew not His Name.

Peter, Peter,
Who denied Him thrice,
Grant us tears,
For the cock crows twice.

JOSEPHINE ADAMO.

Where Do I Get The Money For A New Suit?

Letters To The Editor

All communications must carry the writer's name and address, though pen names are permitted at the editor's discretion. In fairness to other correspondents, letters should be held to 300 words. Letters are subject to condensation.

Of Truth

"Truth must be an absolute," says The Post in an editorial, "Back to Grotius," April 7, with the utterly illogical implication that The Post has thereby identified truth with its views and those of Grotius. Most assuredly the interpretation of the superficial, empirical "truths" of human history is a matter of opinion and not of any absolute and controlling truth. The intellectual consequences of "historism" are precisely the fatalistic mysticism of Spengler, with its philosophical justification for personal authority in government in Pan-Germanism.

Absolute truth belongs to no race or creed. It is a superhuman reality that is not controlled by the idiosyncrasies of man and his intellectual aberrations and irrational behavior—a thing of natural law, not of mind or of man's allegedly "free" will. It pertains to constitutional law, not to coercive rule, by majority opinion.

"Know ye the Truth" (which is not just glorified opinion!) "and the Truth" (not the divine right of parliaments or of fleets) "will set you free!" SCIENTIST.

Bethesda, Md., April 7.

Ray Of Cheer

In these days of the intensification of vast nation-against-nation collisions, happening just at the time of world-wide observance of the Easter miracle, harassed humanity should derive consolation and courage from the reflection that its earthly home, a merest note in the chaos of the cosmos, is after all the chosen proving ground of its Creator, the garden of which humanity is the flower—which the Creator is striving to bring to perfection. W. D.

Washington, April 8.

Transportation Problem

Strangely overlooked is the real reason for Washington's traffic dilemma. Washington is said to have more cars per capita than any other American city. But this of itself does not necessarily spell traffic confusion. The point is that more people in Washington than elsewhere use their cars daily for transportation purposes. And this is plainly due to the fact that the public carrier system is so inadequate that thousands of persons who would much prefer not to do so, now feel compelled to drive their cars to work. Imagine what would happen in New York City if all of a sudden as many people proportionally as in Washington decided to drive to their employment instead of using the subway system, the elevated trains, the commuter trains, or the surface street car and bus lines.

I live in Bethesda. Starting at the Treasury, it takes an hour, sometimes longer, to get there, and the journey involves a change from street car to bus. Yet the distance is scarcely 8 miles. An automobile, despite congested traffic, can make it easily in 25 or 30 minutes.

Give Washington a decent public transportation system such as they have in other cities of comparable size and Washington's traffic problem will disappear behind the closed doors of the garages of persons who will be delighted to be able to leave their cars at home. EASY.

Bethesda, Md., April 8.

Frivolity In Defense

This past weekend I took my four children to Washington, as I felt that Army Day, and the parade, was a more significant spectacle than the Cherry Blossoms in this year of total defense effort. We secured in advance five reserved seats just opposite the reviewing stands, and were all set and eager to view in our National Capital a parade dramatizing the new citizen army.

After the first ten minutes of soldierly "Regulars" had marched by, there came frolicking and tripping the remainder of the parade. It appeared to be a motley conglomeration of the follies of 1941, and a Sunday school picnic. Young women in diminutive skirts cut capers before the reviewing stands where stood our War Secretary and Gen. Marshall at attention.

This frivolity was not greeted with any enthusiasm that I could see by the crowds who were waiting to view something representative of our national defense effort. A man near me got chuckles of appreciation when he remarked disgustedly, "This parade will certainly set Hitler back. Nothing is missing except the circus freaks. I thought this was the Army, not Barnum."

The affect of this disillusioning spectacle on my children was not the sole reason I regretted bringing them. The next day, Sunday, we visited the Tomb of the Unknown Soldier at Arlington. There in the foreground before the Tomb we recognized a group of the more frivolous units of the previous day's parade. They were talking, laughing, smoking, chewing gum, leaning against the tomb, evidently on a lark, and, most unsuitably I thought, being photographed before the tomb. Lack of reverence is communicable.

Believe me what impresses young people, and all people, is deadly earnestness on the part of those that have authority and responsibility. It is such serious leadership that is lacking in America today. The rank and file are sound and willing and fervent, but they are affronted by tolerance of lawlessness in defense efforts, and their sense of justice and propriety is outraged by frivolity and vulgarity in patriotic spectacles and national shrines.

A MOTHER OF FUTURE DRAFTEES.

Hewlett, N. Y., April 8.

All-Out Effort

Hitler did a peculiar thing in precipitating the Balkan War. He took the trouble to declare war on Yugoslavia. This is the first time he ever declared war on anybody. Obviously, he used this device to make gullible people think his country was attacked first and therefore had to declare war. He must have done this only because he felt that Germans were a little skeptical about Yugoslavian attacks on Germany. Remembering that Britain and France declared war on Germany earlier, Hitler sought to whitewash himself.

But to thoughtful Americans it indicates a straw in the wind. Hitler has had to engage in war on another front. And he has had to change his diplomatic tactics in so doing. In other words, it is a tacit admission that he no longer has the initiative in this war. And so now is the time for isolationist Americans to pipe down. The American program of all aid to the democracies has at last succeeded in winning its first trick in this war. Hitler has had to reverse himself militarily and diplomatically.

This is no time for us to weaken or slacken in our national effort to rush supplies to Britain, and others; Hitler still has one "out" from this embarrassing position. Isolationist Americans can still hamstring our efforts by fruitless, time-wasting debate on convoys and all their other petty word-slinging. But if isolationist Americans will just quietly take a back seat at this stage of affairs and let the lease-lend bill work 100 per cent, Hitler's setback will soon become a rout.

HORACE E. LEVIN.

New York City, April 8.

The Civil Service And Defense

To the thoughtful observer it would seem that some more constructive approach to the problem of adequate stenographic help in the various defense agencies than we have at present might be worked out. Just now we have an overworked Civil Service Commission struggling with certifications to defense jobs for hundreds of eligibles who refuse to accept them when offered—many of them employes whose services would be exceedingly valuable at this time. These are mostly women who have been working in non-Civil Service agencies, most of whom started with grade 2 positions but who have either worked up within their grade or to higher allocations, and who are naturally reluctant to start with the $1,440 offered them by Civil Service.

Dealing with the volume of work that it does, the Civil Service naturally is bound by certain rules, yet one wonders whether a certain amount of fluidity could not properly be injected into the regulations imposed upon it by law. Government work is all much the same, and it is, moreover, to some extent inter-related, as the Government itself acknowledged in setting up the Replacement Services of the Civil Service Commission and the Work Projects Administration. In the Government as much as in any business, experience is a vital factor in efficiency, yet, in making Civil Service offers, this factor is entirely ignored, as are those of superior education, initiative, personality and proven ability. The reluctance of employes who have shown these qualities to be placed upon a par with some 18-year-old business college graduate is natural, but the loss to the defense agencies, faced with a crushing volume of work and an inexperienced personnel, is not to be laughed at.

Some defense agencies, in the need for competent help, have been forced to offer $1,620 for the services of competent stenographers, but if these employes are reached on Civil Service rolls, the majority will have to accept certification at $1,440.

One wonders whether some arrangement might not be worked out whereby the Government might offer some slight acknowledgement of the services faithful employes have rendered which might encourage them to accept defense jobs. Various gradations exist within every grade of the service. Suppose that every defense agency were able to offer, within its discretion, not the minimum, but the second, third or fourth gradation within a grade, with past Government experience, proven ability in the previous agency, education and personality weighing in the final determination. A little more time in hiring employes would be required, but the idea is not impracticable. The qualities mentioned above are vitally important, often more important in a Government office than whether the applicant takes shorthand dictation at 96 or 120 words a minute, and the lift which some tangible acknowledgment of worth would give to competent workers is considerable. It would be far easier for defense agencies to get the kind of help they need in the emergency, and the Government itself would gain back in competent services more than enough to compensate it for applying the same standards as are used every day in private business.

The Civil Service Commission, perhaps the most overworked agency in the Government today, would gain by finding stenographers far less coy about accepting positions for which they have qualified. The suggestion is well worth thinking over, for if ever there were a place and a time where the Government needed competent help, it is in the defense agencies and now.

GLADYS PAVLAT.

Mount Rainier, Md., April 7.

The Post Impressionist

The Lost Ship

A heavy gale swept over the Atlantic March 12-13, 1841. There was little anxiety over ocean voyagers, until March 31, when the London Times announced that the steamships President and Britannia were considerably overdue at Liverpool and suggested that they had been delayed by the weather. The Orpheus, which left New York two days after the President, reached Liverpool April 2, without seeing the other. The skipper of the Orpheus said the President might have been disabled by the storm, in which case she might have run southward or worked to the east under canvas. On April 2 the steam packet Virginia docked at Liverpool, after crossing from New York in little more than 15 days. Later the Britannia arrived, also bringing no word of the President.

The President, of the Royal Mail Packet Service, had left New York bound for Liverpool on March 11, 1841. For a century the sea has kept a secret the fate of this "magnificent steamship." About 121 persons were aboard. They included W. G. Tyrone Power, eminent Irish actor and great-grandfather of the films' Tyrone Power; Lord Fitzroy Lennox, son of the Duke of Richmond, and the Rev. George G. Cookman, of Alexandria, Va. Edwin Forrest, American stage star, had a hunch misfortune would befall the President and begged his transatlantic colleague not to sail on her, but the 43-year-old Power, concluding his fourth professional tour in this country, said nothing and smiled. Joseph N. Ireland, theatrical authority, called him "the most perfect comedian of his class ever known on the American stage."

England and America speculated over the mystery as false reports circulated. A rumor arose in Birmingham on April 13 that the vessel had reached Liverpool in "a shattered condition." The London Times of April 16 related that Queen Victoria, leaving Buckingham Palace for Windsor Castle, left strict instructions that immediately upon news of the President's arrival in Liverpool, "a special messenger should be dispatched with the intelligence." Lloyds of London was informed — erroneously — that Mrs. Roberts, wife of the ill-fated captain, had received a letter from him saying the craft was in Madeira for repairs to rudder and engines. A letter, purported to have been mailed in Madeira by her husband and brought by sea to Mrs. Power, was dismissed as a forgery. "Power is a man of such energy," said a professional associate, Webster, of the Haymarket Theater, "that whenever he is heard of, he will be the bearer of his own news. He would not let a ship depart without him." A Cork newspaper reported a bottle had been picked up at sea containing a scrap of paper with a scribbled message: "The President is sinking. God help us all.—Tyrone Power."

Capt. Fayrer, former master of the President, wrote Mrs. Power that he had no doubt the ship was heading for Bermuda, because of contrary winds to the north. "I will stake my reputation," averred Fayrer, "on the stability of the ship." As weeks passed, many accepted the opinion of the press that the President had foundered in the heavy gale off Newfoundland. There was a possibility she had struck one of the icebergs which at that time are to be found in the North Atlantic.

In his poem, "The Lost Ship," Daniel Bryan, of Alexandria, pictured the President as an iceberg victim. At a meeting of the Alexandria Lyceum on June 15, 1841, Bryan paid tribute to his late fellow member, the Rev. Mr. Cookman, and ended by reading the poem. Bryan recalled the eulogy of a Federal judge that Mr. Cookman had delivered a few months ago, apparently not long before he departed for his native England. In the presence of the President and members of the Cabinet, Senate and House, Mr. Cookman had said of the deceased jurist, whom Bryan did not name: "But two days ago that cold clay was full of life and intellectual energy and, occupying a place on this judgment seat, gave promise of many years of activity and usefulness in his lofty vocation. And shall we not profit by the lesson which this solemn event teaches? We, who are here now, know not how soon we, too, may have the warm currents frozen in our veins by the touch of death, and be hurried away to the righteous tribunal before which, ere long, we must all stand and render an account of our stewardship on earth. Who among us shall presume to say that it shall not be his turn next to fall by the shafts of the destroyer? . . It may be your doom, it may be my doom, without the warning of a day—of an hour—even in the 'twinkling of an eye,' thus to be called away from time to eternity."

After quoting these words of the departed clergyman, Bryan observed: "Far, probably, from the thoughts of anyone present on that occasion, was a suspicion that the eloquent divine was himself so soon to afford, in his own fate, a melancholy illustration of the truth of the uncertainty of human life . . and it may be that, looking forward to his anticipated journey on the ocean, his imagination so vividly portrayed to him the dangers which he was about to encounter, connecting them with his separation from his wife and children, that his thoughts and language imbibed a tinge of prophetic seriousness from the contemplations thus indulged."

In "The Lost Ship," Bryan pictured the minister praying "for sinful man" as the vessel, crushed by a mass of ice, sank beneath the waves. Here is one of the 56 stanzas:

"By phosphor gleam, and lightning flash,
With Heavenward hands, still Cookman's seen;
Nor gurgling surge, nor shock, nor crash
Has blanched, or marred his lighted mien."

EDWIN J. BARRETT

Today And Tomorrow

By Walter Lippmann

Everybody's Business And Nobody's

IN AN INTERVIEW which she gave to the newspapers a few days ago Mrs. Roosevelt said that among several industrial disputes she had personally studied only two or three sufficiently to form a definite opinion about the issues. She hoped that the general public would likewise suspend judgment until they had studied the issues in each case, and in order that everyone might be sufficiently informed, she suggested that local committees of private citizens be formed to report on facts where there is a serious dispute.

LIPPMANN

This sounds democratic and open-minded and reasonable. Yet with great respect for Mrs. Roosevelt's sincerity and good will it must be said, I submit, that her plausible comment comes out of a dangerously unworkable, though widely accepted, philosophy of government. There is the assumption that Mrs. Roosevelt, in the course of her very busy days, has in fact been able to study two or three large industrial disputes, get to the bottom of them, and reach a sound judgment. There is the assumption that the rest of the adult population can, will, and should attempt to have definite opinions not only on Mrs. Roosevelt's two or three cases but on any number of other intricate controversies as well. There is the assumption that the mass of these opinions constitutes a verdict by "public opinion" which in a democracy is final and controlling.

THE NOTION that public opinion can and will decide all issues is in appearance very democratic. In practice it undermines and destroys democratic government. For when everyone is supposed to have a judgment about everything, nobody in fact is going to know much about anything. If Mrs. Roosevelt, for example, knows the facts and has weighed the merits in two or three of these recent industrial disputes, she has a capacity for rapid investigation and quick analysis which not many of us possess. It took the Mediation Board, with all the experts of the Federal and State governments helping them, 24 hours of hard work to get to the bottom of the Allis-Chalmers affair; how many private citizens in this country can give 20 minutes to Allis-Chalmers, and another 20 minutes to Ford, and another 20 to coal, and so on and so on?

The only effect of inviting everybody to judge every public question is to confuse everybody about everything. It is not in fact possible for all the people to know all about all things, and the pretense that they can and that they do is a bad illusion. It is in the exact sense of the word not democracy but demagogy. It rests on the idea that everyone has the time to study everything, and that is not true—on the idea that everyone is competent to judge everything, and that is not true.

The general public can judge whether employers and employes are cooperating or are quarelling and it can demand that they find ways of cooperating. It can judge whether Secretary Perkins and the National Labor Relations Board and the Mediation Board are or are not achieving uninterrupted production. If they are not, the general public can insist that the President and Congress do something effective about it. But the general public cannot be the judge and the jury in each case. Nor can it decide just what specific measures the President and the Congress ought to adopt. The general public consists of men and women who read the newspapers and listen to the radio for a little time each day in the midst of busy lives. They can no more hope to have final opinions on every disputed question than they can have opinions on what to do about pneumonia. All they can do about pneumonia is to get the best doctor they can find, and then call in another doctor if the first one does not seem to be satisfactory.

BUT WORSE STILL, this notion that everybody is to decide everything destroys the sense of responsibility in public men and deprives public opinion of responsible leadership. Effective government cannot be conducted by legislators and officials who, when a question is presented, ask themselves first and last, not what is the truth and which is the right and the necessary course but "What does the Gallup Poll say?" and "What does the fan mail say?" and "How do the editors and commentators line up?"

It is not deference to democracy for public men to evade their responsibilities and ask the mass of the people to do the work that public men are supposed to do. Once they refuse to lead opinion and prefer to be led by public opinion, they make impossible the formation of a sound public opinion. For obviously the President and the Administration officials and the Congressmen in touch with them have the means for informing themselves on the realities of the labor situation and of the defense program and of the war that no one else, not even the most conscientious newspaper reporters, can possess. If with their responsibilities and their means of knowing what is what, they sit around waiting for the Gallup Poll and the fan mail, they will get a Gallup Poll and a fan mail from a people that have not been able to know what men must know in order to judge wisely. They will have failed to give to the people the leadership which democracy must have,—that is to face their responsibility and to decide questions by consulting other responsible men and then to explain their decision, leaving to the people to judge whether the decision is reasonable and the results good.

IT IS POSSIBLE to run the affairs of a village by a town meeting. But the methods of the town meeting will not regulate the affairs of a great republic which embraces a continent, which is defending a hemisphere, and is involved in one of the great crises of history. What is a virtue in a town meeting—to let everyone decide everything—becomes in the conduct of a great government the vice of irresponsibility, indecision, demagogy and moral timidity. Mrs. Roosevelt cannot weigh and judge every industrial dispute and the rest of us certainly cannot. All we can do is to uphold the hands of, and then hold responsible for the results, those entrusted with the task of maintaining industrial peace.

The same principle applies to most of the difficult questions that now confront us. We have, for example, the problem of the blockade and the feeding of various countries in Europe and Northern Africa, and the country today is full of argumentative committees and sincere men and women who think they know enough to know what should be done. I do not know why they think they know enough. For having studied most of the information which is publicly available and talked with a great many more people who have some first hand knowledge of the facts, all I know is that I do not know enough to have an opinion. All I know is that this infinitely complicated question will have to be decided by Mr. Churchill and the British government and by Mr. Roosevelt and the really informed officials of the American Government, and whether their decisions are wise or unwise, it is certain that I do not know enough to decide it for them.

THE SAME PRINCIPLE applies to the question of delivering the goods to the Allies under the lease-lend program. The decision as to how that can best be done is one that must be made by the President in consultation with his advisers and with other responsible public men. How is the outside public to know what "convoying" involves and whether it is the best system of protecting cargoes when, as a matter of fact, there is a respectable body of expert opinion which thinks there is a better system of protecting cargoes? The question is not one which can be solved for the President by public debate. For the public cannot possibly foresee the consequences of doing or not doing certain things.

It is the President's responsibility, of which he cannot divest himself, to judge as wisely as he can what in the end is likely to be the right course, to make that judgment on the best advice he can obtain, to explain his decision and then trust that the people will support a conscientious, carefully considered, decision.

China Figurines

Helen Jepson, soprano of the Metropolitan Opera, collects little pottery and china singing figures. Others are used to decorate her mountain retreat in the Catskills.

Capital Parade

By Joseph Alsop And Robert Kintner

Price Spiral

IN THE MORE influential Administration circles the current wave of strikes is not regarded as the real labor threat to the defense program. By the best estimate obtainable here, they have cut total output only 1½ per cent to date. Many of them are in plants where bitter opposition to collective bargaining has been an established management policy. Virtually all of them, it is thought, can be straightened out with ease when the President makes up his mind to be tough with both sides.

But there is very deep concern indeed over the probability of a far worse production slow-up from strikes in the future unless the President also makes up his mind to be tough about prices. Rising prices and full employment, when occurring simultaneously, make a situation in which widespread strikes are inevitable. And it is feared that the country may be running full tilt into precisely such a situation.

The employment slack has been largely taken up. The production curve is now rising more steeply than ever before in the country's history. Deliveries in quantity are just beginning, and as the goods pour off the production lines, the economy receives vast, strongly stimulative injections of cash. Last month, for example, the Treasury's net cash outlay for defense alone was just under $750,000,000 and before long the outlay will be well above $1,000,000,000 monthly. Consequently, the President's wiser advisors are haunted by the memory of the unfortunate price boom caused by the comparatively trivial soldiers' bonus payment.

THUS FAR, to be sure, prices have behaved extremely well. Maximum prices have been set for four basic commodities, such as scrap iron, by Presidential fiat. For the rest, Defense Commissioner Leon Henderson has used a sort of honor system, bludgeoning or persuading industries showing danger signals to hold their prices voluntarily in line. Yet no makeshift scheme of price control is likely to stand up for long under the tremendous pressure of deficit spending, which will come when the defense machinery begins to turn over at top speed.

Among the men around the President, the only voice raised in favor of prompt, rigid, all-over price control is that of Bernard M. Baruch. Baruch, whose judgment deserves particular respect, in view of his experience in the last war, has been invited by the President to come to Washington once a week to advise with him and the other men in charge of the defense program. He has already visited the city on numerous occasions, each time warning grimly of trouble ahead. He was here again last week, more alarmed than ever and, no doubt, did his best to make the President see the price danger at his luncheon at the White House. But thus far Baruch's warnings have failed to produce tangible results.

The trouble is not that the President is unaware of the problem. He showed his concern over prices at the very first Cabinet meeting after the outbreak of war, at which he discussed an extremely daring system of price control at some length. At that time, indeed, he frightened his more timid henchmen into fits. Since then, moreover, he has constantly reiterated his determination not to permit a price inflation. Nevertheless, there is a difference between abstract determination and positive action. Positive action is difficult. The Congressional leaders, whom the President recently consulted, advised him he could not get legislative authority for the almost universal price and wage freezing advocated by Baruch. And as the price danger is latent rather than immediate, a decision has been deferred.

WHAT NEEDS to be done is obvious. The danger is from rising prices, forcing raising wages, in turn forcing rising prices, and so on until the inflationary spiral becomes vicious. To meet the danger, the lift must be taken out of the economy, by coordinated policy on taxes, wages and prices. Prices must be held down. The labor leaders must be made to see that if prices are to be kept within reason, wages must also be maintained at a reasonable level. And a good, hard-headed tax bill must be drawn as a sort of regulator of the economy. If these three requirements are met, there is no one in Washington who will be worried. The British, faced with an emergency far more acute than ours, have succeeded in maintaining the appearance of the normal economic process under completely abnormal conditions.

Unfortunately, although the Treasury seems to be working hard on a properly directed tax bill, and although everyone agrees in principle on the relation of the labor and price problems, no coordinated tax-wage-price policy now seems likely to emerge. Like most other war problems, this one is being let go until it bursts, like an untended boil. The bursting point will probably be reached fairly soon, for in the pivotal steel industry the marginal producers are already arguing for higher steel prices to meet higher steel wages. And again like a boil, a problem that has simply been let go until it bursts is always harder to treat in the end.

Japan's Blueprint

By Mark J. Gayn

Of The "Tanaka Memorial" Document

FEW SECRETS of World War II have been guarded with greater zeal than the conversations between blunt, Yankee-hating Yosuke Matsuoka and Europe's three dictators. From Berlin, where he held ten conferences with Hitler and Von Ribbentrop, no hint of the subjects discussed was permitted to escape. From Rome came only the usual blatant—and unreliable—statements of Gayda. Though not blessed with reticence, Matsuoka has confined himself to an expression of best wishes for Axis victory.

Matsuoka's talks, naturally, were on matters of high policy—but whether this policy meant peace or war for the Pacific no one would tell. No one, that is, except a nameless Korean who more than a decade ago stole, copied or forged what has become a blueprint of Japan's long-term policy.

Little is known of the Korean. Three years ago, Chinese political agents in Shanghai told me he was somewhere in Central China hiding from the long arm of the Japanese secret service. If he has not been assassinated since, he must have migrated inland with hundreds of other Korean revolutionaries and soldiers of fortune.

SOME TIME between 1927 and 1931, the Korean served as a clerk in the office of the Japanese premier. Some time in 1931 he approached the Chinese government with the offer to sell a highly confidential Japanese document.

Mystery blankets the negotiations—and the price he finally received. But once he received the money, he did not tarry in Japan. This is the story the Korean told, in substance, to the Chinese agents:

Back in July, 1927, Premier Giichi Tanaka—a general, a baron and the head of the all-powerful Seiyukai Party—proceeded to the palace and presented the Emperor with a memorial outlining the course he proposed to follow in establishing Japanese supremacy in Manchuria, China—and farther south.

The memorial was highly secret, but somehow the Korean clerk managed to lay his hands on the document and copy it. A shrewd man, he realized the explosive possibilities of the memorial and decided to capitalize on it. As every Korean, he nursed little love for Japan.

Shortly thereafter, Gen. Tanaka became involved in a scandal over Japan's red light districts and was erased from the political scene. But on September 24, 1931, five days after Japan invaded Manchuria, the Chinese returned Tanaka's name to world headlines by publishing the Korean's document. The moment could not have been chosen better, for the conquest of Manchuria was one of the major steps outlined in the memorial.

The Japanese promptly, and vehemently, denied the authenticity of the document. The memorial, they said, was a forgery, either manufactured by the Chinese propaganda bureau or sold to the Chinese government by a Korean forger. It was, they said, full of factual errors and "un-Japanese in spirit."

The Chinese—who found in the document an admirable propaganda weapon—retorted with quotations from statements by Japanese generals, admirals and politicians which, when strung together, closely paralleled the so-called "Tanaka Memorial." If a Gen. Mazaki or an Admiral Suzuki could give lengthy discourses on the conquest of Asia, the Chinese said, why couldn't Premier Tanaka, a typical saber-rattler, prepare a similar statement for the Emperor's information?

THE BATTLE of charges and denials gradually swung in Japan's favor. The Western World, meeting Japan more than half the way, began to regard the memorial as a brilliant piece of forgery, as notable in its own way as the infamous "Protocols of the Elders of Zion."

The reaction set in late in 1937, when Japan pushed south of the Great Wall and launched a relentless campaign against foreign interests in east Asia. There was the machine-gunning of the British Ambassador near Shanghai, the sinking of the U. S. S. Panay, the systematic destruction of foreign property over the face of China.

Foreign newspapermen and diplomatic officials took another look at the "Tanaka Memorial." They were still prepared to take Japan's word that it was a forgery, but they were forcibly struck by its close adherence to the pattern of Japanese aggression. The farther south the Japanese juggernaut rolled, the more remarkable the Korean's document began to look. The Korean might have been a forger, but if he was, he was then endowed with a gift of prophecy not given to ordinary men.

THE BULK of the 10,000-word memorial was devoted to a detailed study of the conquest and exploitation of Manchuria. But tacked to this blueprint was a still more significant section dealing with Japan's wider imperial interests and denouncing the United States for hampering the Japanese moves. Said this section:

"The way to gain actual rights in Manchuria and Mongolia is to use this region as a base and under the pretext of trade and commerce to penetrate the rest of China... Having China's entire resources at our disposal, we shall proceed to conquer India, the Archipelago, Asia Minor, Central Asia, and even Europe. But to get control of Manchuria and Mongolia is the first step if the Yamato (Japanese) race wishes to distinguish itself in continental Asia...

"(Manchuria is) politically the sore spot in the Far East. For the sake of self-protection as well as the protection of others, Japan cannot remove the difficulties in east Asia unless she adopts a policy of 'blood and iron.' But in carrying out this policy we have to face the United States which has been turned against us by China's policy of fighting poison with poison.

"In the future, if we want to control China, we must first crush the United States, just as in the past we had to fight Russia. But in order to conquer China we must first conquer Manchuria and Mongolia. In order to conquer the world, we must first conquer China. If we succeed in conquering China, the rest of the Asiatic countries and the South Sea countries will fear us and surrender to us. Then the world will realize that east Asia is ours and will not dare to violate our rights.

"The Nine Power Treaty is entirely an expression of the spirit of commercial rivalry. It was the intention of England and America to crush our influence in China with their power of wealth. The proposed reduction of armaments is nothing but a means to limit our military strength, making it impossible for us to conquer the vast territory of China. On the other hand, China's sources of wealth will be entirely at their disposal. It is merely a scheme by which England and America may defeat our plans . . .

"If we merely hope to develop trade, we shall eventually be defeated by England and America, who possess unsurpassable capitalistic power. In the end, we shall get nothing. A more dangerous factor is the fact that the people of China might some day wake up . . ."

MATSUOKA may well keep his secret. But the "Tanaka Memorial"—whether true or forged—predicted the conquest of Manchuria and Mongolia, the attack on China proper, and the invasion of Indo-China. For ten years now, the document has been a magician's glass ball in which those who wanted to see could see Japan's next move.

Will the final stage of the memorial—the conquest of India and the fight to "crush" the United States—come similarly true with Matsuoka's return home?

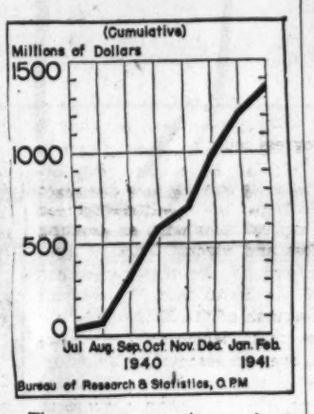

The accompanying chart shows the amount of money involved in contracts awarded by the Government for construction of factories, machinery and other plant facilities in the defense program from July, 1940, through February, 1941. The chart is cumulative, so that the height of the black line at any point indicates the total spent since July. The $1,350,445,281 sum includes plants for which the Government will pay in 60 equal installments over a five-year period, and those which it is building with public funds and will own outright from the start.

Matsuoka's Mission

By Yates Stirling, Jr.
Rear Admiral U. S. N., Retired.

Possible Repercussions

By the United Press

JAPAN'S foreign minister, following his secret conferences with Adolf Hitler, Benito Mussolini and Pope Pius XII, now is meeting with the heads of Russia, possibly in an effort to reach a Russo-Japanese accord which would help Japan end her undeclared war with China and free her military forces for whatever action may be advisable as a result of the German drives in Africa and the Balkans.

The results of his mission may not be apparent for weeks or months, but when they do come they are likely to be of the greatest importance for the United States. Several possibilities present themselves:

1. That the minister, Yosuke Matsuoka, was partly convinced that Germany and Italy will win at least a partial victory in the European war and is returning to Tokyo to await "concrete results" before going farther in casting his country's lot "all out" with the Axis.

2. That what he learned in Berlin and Rome, and is learning in Moscow, will convince him that Japan's future, as a sea power (and it is on the sea that the fate of the Japanese Empire depends), lies in a policy veering away from close cooperation with Germany and Italy and toward a more friendly attitude toward the United States.

3. That the minister's observations have left him still undecided as to how the great war will end, meaning that Japan should continue the cautious international policy which she has followed in recent months.

ON THE BASIS of Matsuoka's record and training, it seems quite possible that the latter point best represents his findings and that he will return to Tokyo convinced that Japan should limit her cooperation with Italy and Germany to the rather vague commitments provided in the three-power pact and whatever secret annexes there may be to that document.

It should be remembered that Matsuoka was educated in the United States, trained in diplomacy during the days of the Anglo-Japanese alliance—when a respect for British sea power and British diplomatic ability colored the thinking of all Japan's foreign service officers—and that he has had a long and successful career as a businessman—president of the great South Manchuria Railway Co. and director of affiliated public service and manufacturing enterprises.

His background is not of a kind that would cause him to approve Germany's unorthodox economic and financial policies. Equally it is not one that should cause him to approve a fighting alliance with the nations which have virtually no strength on the high seas, in the usual naval sense, and with which Japan has but uncertain surface transport communications, via Russia.

Hence it would seem a good guess that Matsuoka will not agree to pull any German or Italian chestnuts out of the fire and embark on an offensive against the British Empire in the East, timed with the Axis offensive in Greece and Africa.

ON THE OTHER HAND if Allied resistance in the Balkans should collapse, and if the Italo-German drive in North Africa should reach the Suez Canal and smash British power in the Near East, the picture might change.

Matsuoka is not all-powerful and there are still strong groups in Tokyo which favor an immediate entry into the war on Germany's side in the belief that Britain must be crushed if Japan ever is to make real her proposed great Asia economic sphere.

For the United States all this means that Japan continues an unknown quantity and, so long as Washington continues its present policy of aid to China and pressure on Japan, we must be prepared for anything to happen in the Pacific and must keep enough naval strength there to back up our diplomatic effort.

Press Conference

By Mark Sullivan

Steering Clear Of Great Issues

IN THE PRESIDENT'S office, at this press conference, was a new detail of furnishing. Supported on two easels, across the room from the President's desk, where he could raise his eyes to it, was a huge map of the world, some 10 feet long, 4 wide. This map was different from the ones that, from time to time during the war, have been noticed in the President's office—most of those have been of Europe, or of the Atlantic Ocean and abutting land. What made the present map noticeable was its immense size, the fact that it embraced the whole world, and that it put especial emphasis on the seas—criss-crossing it were lines marking shipping routes and ocean distances.

SULLIVAN

One surmised, though this was a surmise only, that the President's recent talks with his advisers have included a good deal about Britain's shipping problem, and how America might help solve it. Washington hears that there is under way a project for sending supplies to the British front in North Africa by a new route, which, by starting from our ports on the Pacific Ocean, would avoid the German submarines in the Atlantic. To the same purport, there is talk that the President will withdraw the waters about North Africa from their existing status as a "war zone"—so long as they are a war zone. American ships cannot enter them.

BUT IF ANYTHING about this was in the President's mind, he did not mention it at the press conference. Indeed, this was one of those conferences at which the President seemed to prefer to use the time for relatively minor matters, as if to disarm or postpone questions about matters—more immediately momentous—which in the present case would have been the crisis in British shipping, and the strikes in our defense industries.

He began by saying he had two stories for us. The first was about a new organization, a union of services for the recreation and spiritual welfare of draftees in camps, taking in the Y. M. C. A., Y. W. C. A., Catholic Community Service, Jewish Welfare Board, Salvation Army, and the Travelers' Aid Society. This, while beneficent and important, was not a matter to which the newspapermen, had they had direction of the conference, would have spent more than a brief moment. Mr. Roosevelt, however, dwelt upon it. He read practically the whole of a rather long statement, which apparently had been prepared for him, for he did not throw into the reading of it as much force or elocution as he might have given to one of his own compositions.

HE SEEMED to sense that the newspapermen might not rate this bit of news as especially exciting. He pointed out what he regarded as the importance of it—the fact that all these welfare organizations were brought under the same tent, which, the President said, is a major accomplishment, it did not happen in the Great War. This point, he said, is what he would emphasize if he were writing the story. This device for generously instructing the newspapermen in their craft is frequent with Mr. Roosevelt. Probably this kindly helpfulness is not confined to Mr. Roosevelt's relations with the press. When he talks with architects, one imagines he says, "if I were building it;" when talking with artists, "if I were painting it." One wonders if, when talking to judges, he ever says, "If I were deciding it." One wonders does Prime Minister Churchill ever hear, "If I were managing it."

Into the other subject Mr. Roosevelt initiated, he put some gusto. It was a record, an index of a sort, to show progress of defense work. The index was in the form of quantity of money actually paid out by the Treasury for work done (as distinguished from money merely appropriated by Congress.) The number of dollars paid out for defense material, the President said, was greater during the first three months of 1941, than during the last six months of 1940. It was greater for each of several categories which the President enumerated — aircraft, ships, plant facilities, fortifications. About progress, as measured in dollars spent, the President had some enthusiasm though he was careful to emphasize that he was not satisfied, that progress is still much too slow.

IN THIS TALK about figures, there had been much use of a statistical phrase, "breaking down" over-all figures into concrete items. Subsequently, when Mr. Roosevelt said he was not satisfied with the progress, someone asked him what were the main reasons why the program is bogging down. Mr. Roosevelt replied that the main reasons were individual persons, human beings. Upon that a newspaperman asked, "Can you break that down?" The answer to that question—had Mr. Roosevelt chosen to answer it, would have meant naming certain individuals. That question, and Mr. Roosevelt's quick, brief, and faintly embarrassed declination to answer, provided the most spontaneous laugh of the conference, in which Mr. Roosevelt joined. In the remainder of the conference the newspapermen took the initiative with questions, of which Mr. Roosevelt answered most, but seemed not disposed to enlarge upon the strike situation.

Taft Addresses New England Women's Society

Members of Congress are not as busy as they would have you believe and have ample time to talk to any constituent who might happen in, Sen. Robert A. Taft (Republican), of Ohio, yesterday told members of the National Society of New England Women meeting at the Washington Hotel.

"Actually, there is very little business before Congress at the moment," he said. "I'm sure any member would be glad to see you if you dropped in."

New Faces In Congress

By Sotto

REP. WALTER W. BANKHEAD

Democrat, Seventh District, of Alabama, where he was born July 21, 1897; attended public schools in Jasper; graduated from Marion Military Institute in 1916, from the University of Alabama, A. B., 1919, and from the University of Alabama Law School, LL. D., in 1920; married

Regularly On This Page:

ALSOP AND KINTNER—Sunday, Monday, Tuesday, Wednesday, Thursday.

WALTER LIPPMANN—Tuesday, Thursday, Saturday.

MARK SULLIVAN — Sunday, Tuesday, Thursday, Saturday.

ERNEST LINDLEY — Sunday, Monday, Wednesday, Friday.

BARNET NOVER — Monday, Wednesday, Friday.

WESTBROOK PEGLER—Mr. Pegler is on vacation.

Columnists express their own opinions. The Post's opinions are in its own editorials.

Works of Three Artists on Display

Mountains, seashore, and a sentimental reminder of the horse and buggy days are featured in The Washington Post's art window this week.

Howard Mandel, of Bayside, N. Y., provides the reminiscence with his painting of an old-fashioned surrey. W. A. Shevis, of Watertown, Mass., is represented with "Nahant," picturing the New England coast, and J. Richard Sorby, of Greeley, Colo., puts his Colorado mountains into the background of his "Cherry Orchard."

All three are from the Section of Fine Arts water color competition.

Off The Record

By Ed Reed

"Stick 'em up, or else—!"

CHECK YOUR BEAUTY ROUTINE

With Elizabeth Arden's personal representative!

Arden Section, Street Floor

Know Yourself Through Graphology

Miss Sara will read you "like a book" through your handwriting! 2 to 5 P. M. thru Saturday.

Junior Deb Shop—Fourth Floor

For Your Easter Cutaway

Authentic Accessories

Cutaway accessories make or mar your Easter clothing outfit. It is axiomatic to say that correctness and authenticity are assured in your selection of accessories at the Lewis & Thos. Saltz establishment. Peruse this list for any accessory which you may be needing now.

Silk Hats .....$15 & $18
Macclesfield Ascot Ties $3.50
Spitalfields Four-in-Hands ...$2.50
Gray Boxcloth D. B. Vest $15
Gray Mocha Gloves $5
Formal Walking Stick $7.50
Black Calfskin Shoes $11.45
Cheviot Cutaways.....$60 & $75

LEWIS & THOS. SALTZ INC.
1409 G STREET N. W.
DISTRICT 3822
NOT CONNECTED WITH SALTZ BROS. INC.

Post Staff Photos

1. SETTING OUT TO TOUR WASHINGTON, students of the Emerson Junior High School at Lakewood, Ohio, gather 'round their teacher, Bess D. Meaney, as she checks the itinerary of a sight-seeing tour with Edward L. Ritnour, tour agent at the Lee Sheraton Hotel

2. LECTURER DON GROVER, of Grayline, explains the Capital's sights to the visiting youngsters as they travel by bus through Washington streets. Says Grover, "Next, the United States Capitol. This majestic building . . ."

Nazi Seamen Interned

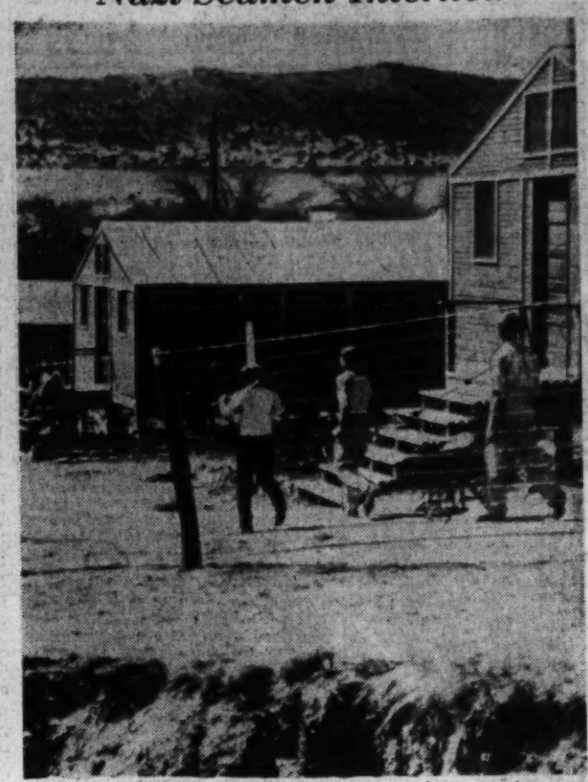

1. QUARTERS—First picture of the internment camp high in the Southern New Mexico Mountains, near Fort Stanton, where 412 officers and men of the scuttled German liner Columbus have settled to a routine life under the watchful eye of border patrol guards

3. BACK AT THE HOTEL, Mary Shumaker, Mary Joughin and Shirley Purtell, students of the Champion Junior High School, Painesville, Ohio, who also made the trip, recount the tour with Teacher Marguerite Lapham

Post Staff Photos.

4. AT THE END OF THE DAY, Beatrice Lyons and Lois Tucker, who thought that they would never grow tired, fell asleep in their room. The Ohio youngsters were among the first students to arrive for Washington's spring sightseeing season

Ohio Youngsters Vanguard Of Student Sightseers

Washington in the springtime means a new thrill for school youngsters from all over the country.

With the first blade of green grass, they flock here in droves to see at first hand what makes their Government "tick."

They climb steps in the Washington Monument, they visit the Capitol and gape open-mouthed up at the dome and listen with wide-eyed attention while teachers explain all the things they read about in history books.

Typical of groups which invade the city each spring are the 119 young students from high and junior high schools of Cleveland and vicinity who are now staying at the Lee Sheraton Hotel.

Vigorous, enthusiastic and determined to make their brief visit a thing to be remembered, this delegation yesterday had hotel and sightseeing men virtually "on the ropes."

Once back to their hotel after a jaunt around the city, the youngsters—ranging in age from 12 to 17—grab a sandwich, gulp down some milk and are ready to go again.

In the words of Edward L. Ritnour, agent for the Gray Line Sightseeing Tours:

"This is our toughest season. Showing the kids the sights isn't so bad — but finding them, herding them into buses and getting started is another question."

As soon as one organized tour is over and the boys and girls are brought back to their headquarters, according to Ritnour, the biggest problem is getting them together again for the next trip.

Miss Bess D. Meaney (who said her name didn't have a thing to do with her teaching methods) was in charge of the group from the Emerson Junior High School of Lakewood, Ohio.

"We have never been here before," she said, "and the children are having the time of their lives. Everyone is so nice to us."

In between tours of the city, the youngsters "raise cain" around the hotel, according to lobby observers. They hold "post mortems" on the day's activities and, no matter what the time of day, they demand to know:

"When do we eat."

Associated Press WIREPHOTOS.

2. TIME FOR THE MAILMAN—Moment awaited each day with great anticipation by the Nazi seamen is the arrival of the mailman. Here, the rugged sailors read leters at the postoffice marked in German. Many letters are from American friends. Ship's Capt. Wilhelm Daehne is bald man at top left

Zoo's Who . . . No. 42

By Gerald G. Gross
Post Staff Writer

Post Staff Photo—Goodwin.

Face of a kitten, body like a bear's,
Very fond of sittin', also sugar pears.

That would be the loris, cousin of the monk;
Make his doughnuts porous, 'cause he likes to dunk.

Came from Malaya, just four years ago,
Always sleeps by day-as, nature made it so.

But watch this little hearty, when the sun goes down,
Life of any party, gayest blade in town.

Associated Press WIREPHOTO.

15 Freighters (Count 'Em) Caught in Ice—At the start of what is expected to be the Great Lakes' greatest shipping year, 15 freighters were caught in ice floes of the lower reaches of the St. Clair River yesterday. The river connects Lake St. Clair and Lake Erie with Lake Huron and is one of the world's busiest waterways

Artful New Flower Styles for Easter Ensembles

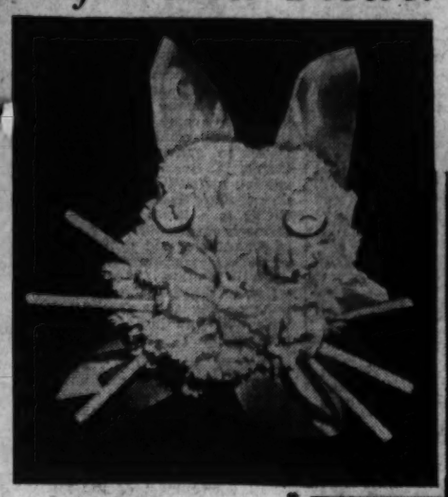

A patriotic note for the Easter parade is suggested in the twin corsages of red and blue anemones and white star flowers worn by girl below on her navy redingote. This arrangement can be wired by the Army beau to the girl back home. Children will be delighted with Easter bunny corsage at left. Made of white carnations with pink ribbon ears and white whiskers, Bunny has a pink necktie tucked under his chin

Let Flowers Add Easter Glamour Note

By Martha Ellyn

Whether you choose a Regency redingote and a froth of ruffles for your personal Easter parade or go British in meticulously tailored tweeds, you can count on fresh flowers to provide the extra note of glamour that every woman yearns for on special occasions.

Martha Ellyn

This year, especially, corsages are designed to highlight the style points of your Easter costume. So dispense with the idea that fragrant posies are just something to pin on your shoulder. Study the new fresh flower fashions before you whisper to the man in your life. It's even worthwhile educating an out-of-town beau because all the newest styles in corsages can be wired anywhere in the country.

The sloping shoulders, wide lapels and high splashed pockets that are spring favorites provide special opportunity to wear posies dramatically. And the green, violets, beiges and blues that lead the color parade are all strategic background for the blossoms that point up one's beauty. If you are wearing one of the popular red, white and blue ensembles, investigate the new styles in patriotic corsages.

Twin Bouquets Novelty

Twin bouquets of pink roses and forget-me-nots and fresh white freesia for coat lapels will be one of the newest "wrinkles" in the Easter parade, according to a local feminine expert on flower arrangements. The romantic mood of the Regency styles will be echoed in many Easter corsages. In this shop I saw a charming complement of flowers that seemed to call for an all beige outfit. It was in the deep dramatic purple orchids and violets. The florist also suggested white or pastel flowers as an effective choice for an Easter corsage to be worn with a vivid green spring suit.

Variegated sweet peas, white or yellow fressia, yellow iris, pink roses, gladioli, stock and delphinium are some of the old-fashioned garden flowers that will bloom in smart nosegays to complement the romantically feminine styles featuring ruffles, peplums and tiered skirt lines.

This Easter, fragrant roses, gardenias, orchids and camellias will bloom on the smartest bonnets. The off-the-face straws, bumper berets, pill boxes and straight-on sailors are all flattering backgrounds for fresh flowers.

Cypripedium (cyps to us), the "Lady Slipper" orchids in pale yellow, green, bronze and copper also are available for Easter and make an exceedingly smart lapel decoration. There is one thing of great importance about orchid achievements. These blooms are being grown to give service, meaning long stems; the flowers are well formed and firm and with care will last for several wearings.

If it is a smart plaid tweed suit that you will wear for the Easter promenade, twin corsages of red carnations or gay epaulets of marigolds or fragrant stock, will be an effective accent to the costume.

Heads Up for Posies

Whether the man in your life escorts you on your Easter parade or wires the flowers for remembrance, flatter him—as well as yourself—by studying the flowers and your costume with an eye to wearing his gift where it will point up your beauty to best advantage. Never, never pin the posies absent-mindedly on your shoulder, and always arrange your flowers so that the heads of the blossoms are UP as nature intended, for you never saw a flower standing on its head did you? And florists say that flowers will last longer and look twice as glamorous if the blossoms are pinned up and stems down.

The florists have even given thought for the women who wish they were thinner, by suggesting that their Easter corsages be worn at their necklines, thus suggesting a more sylph-like figure. This strategy is particularly effective this season, when so many of the new suits and coats have collarless necklines and sloping shoulders. The classic Easter lily is an exotic choice in corsages, and some florists suggest adding silvered leaves to go with the glint of silver fox furs.

If you are one who has a flair for the exotic, by all means investigate the new styles in manipulated blossoms. Gladioli, for instance, bloom as huge cabbage roses. Baroque scroll arrangements of orchids and gardenias are a high fashion note. Golden bird of paradise blossoms are another smart choice for sophisticates.

For the very young girls there are charming little Easter bunny corsages fashioned from white carnations. Necklaces of daisies or bachelor buttons are a flattering choice for the girl with a collarless coat.

French Classicism

Very feminine was the mood of the decorating arts created under the patronage of Marie Antoinette, and yet they were permeated with a classicism that replaced with the straight line the curves of the preceding period. Goddesses appeared in place of so many cupids, while gardening tools, shepherds' crooks and bird cages were developed into charming decorative motifs. Flowers and beribboned garlands still bloomed everywhere, but there was a little more dignity about them now despite Marie Antoinettes own love for beauty and pleasure.

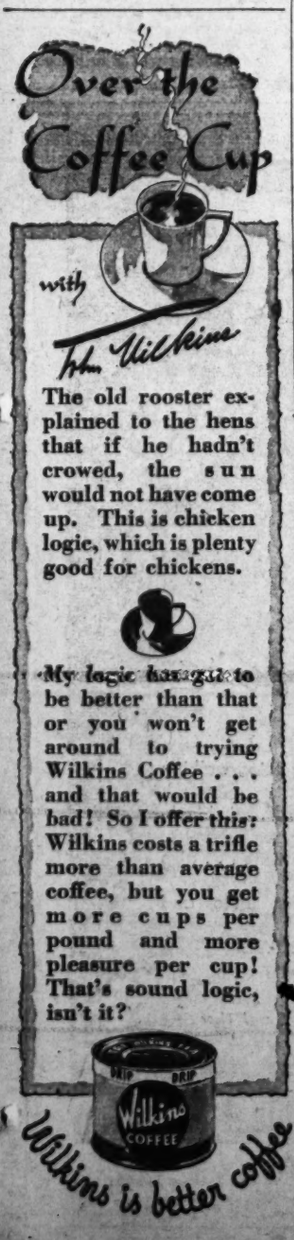

American Eagle and Stars Can Be Crocheted With Ease

COPR. 1941, HOUSEHOLD ARTS, INC.

PATTERN 6817

By Alice Brooks.

AMERICANS!—Display your country's emblems with pride! Here's the American Eagle and the Stars in a beautiful filet design that can be used as panel or pillow. It's easy to crochet in string or finer cotton. Pattern 6817 contains chart and instructions; materials needed; illustrations of stitches.

To obtain this pattern send 10 cents in coin to the **NEW YORK OFFICE** of The Washington Post, Household Arts Dept., 259 W. 14th Street, New York, N. Y. Be sure to write plainly your NAME, ADDRESS and PATTERN NUMBER.

ARNOLD GALLERIES
1326 G St. N.W.
Antique Jewelry, Silver Sheffield, Furniture, Mirrors, Brasses, Art Objects, Wedding Gifts

Martha Ellyn's Platter Chatter

Hot Cross Buns

Nobody knows exactly when the hot cross bun originated. The ancient Greeks and Egyptains offered cross-marked buns at their religious ceremonies. Primitive Saxons and later on the English, marked buns with a cross. The English believed that hot cross buns held a certain charm. In the old days, the gentry saw to it that a hot cross bun was hung in the chimney on Good Friday, and left there throughout the year. This was supposed to bring good luck by preventing evil spirits from descending the chimney to ruin bread in the oven and cause other domestic trouble. It was also believed to be a guard against fire and whooping cough.

Today we simply buy or make hot cross buns—and eat them. Many bakers supply these delicious buns all through Lent. Some housewives wish to make them. Here is an excellent and easy recipe from the test kitchen of the Wheat Flour Institute.

Biscuit dough can be quickly changed into dough that makes delicious quick, hot buns. The magic ingredients are an egg, a little sugar and some currants. To serve quick hot cross buns for breakfast, sift dry ingredients together into a bowl the evening before. Cut in shortening. In the morning, light the oven, and while it is heating, add the egg and milk to the flour mixture. The buns bake while coffee is being made and the fruit juice being poured.

Crosses atop hot cross buns may be outlined with confectioner's sugar icing, or they may be merely cut into the buns just before they are put into the oven. A sharp knife or a pair of scissors does the job quickly. Here is the recipe:

Quick Hot Cross Buns

Sift 2 cups self-rising flour, 2 tablespoons sugar and ½ teaspoon cinnamon together. Cut or rub in 4 tablespoons shortening. Add ½ cup currants. Beat 1 egg and add ½ cup milk to it and add to flour mixture. Stir only until flour is moistened. Turn out on lightly floured board and knead gently for ½ minute. Pinch off small portions of dough, rounding each into a small bun. Bake on greased baking sheet 12 to 15 minutes in moderately hot oven, 425 degrees. While buns bake, make icing of confectioner's sugar and milk. Make cross of icing on top of each bun while the buns are hot. Yield: About 18 small buns.

COLDS
FIGHT MISERY where you feel it—rub on fast-acting
VICKS VAPORUB

Mary Haworth's Mail

Bachelor Implies to Divorce, Who Loves Him, That He Would Marry Her Were It Not for His Church's Stand Against Divorce; How Meet the Challenge?

DEAR MARY HAWORTH: I am a woman in my early thirties, easy going and happy-go-lucky by nature. I dearly love sports, but I like dancing best of all. About 18 months ago I met a very nice man, two years my junior. He has never been married before and is a Catholic. I am a divorcee. He had been keeping company with another young lady for about two years prior to our meeting.

After we had had a few dates, he told me he realized he did not care for her and that he had decided on several occasions not to see her again. But she seemed to be in love with him, he said, and he was reluctant to hurt her. However, it is my impression that he has stopped seeing her, and for the past 16 months we have been spending most of our leisure time together.

He is terribly jealous. If we go dancing, I cannot dance with any of our men friends without a quarrel ensuing. As a result, I now refuse to dance with any other man, which I don't really mind, because he is an excellent dancer and does all in his power to make our evenings enjoyable. I know I am very much in love with him, because I am only really happy when with him; and as long as just the two of us are together, there is never a cross word spoken.

He is a rather noncommittal person, but I am sure he loves me—not only because he has told me so, several times, but also because everything he says and does supports these statements. He has said that I am the most wonderful person he has ever known, and, just a few weeks ago, he remarked that he "wished it were so that we could be married." And therein lies my problem. We cannot be married as long as my divorced husband is living.

Do you think we should continue as we are, hoping for a turn of events that will permit us to marry? Or should we "call quits," and try to forget each other?—which I admit would be hard to do. He is a wonderful person and I feel that he is entitled to a nice wife, a home of his own and possibly children. But I cannot hope to share his life, as things are now. I have been divorced for nine years, and he is the first man I have met in these nine years whom I would think of marrying. Please advise me.

TROUBLED.

Man's Present Attitude Is Not Forthright

DEAR TROUBLED: The fact that you are a divorcee and a non-Catholic—while superficially indicative of absolute disqualification for marriage to a Catholic in accordance with the provisions of his church—should not be construed as final evidence to that effect, unless and until so declared by Catholic canonical authority. If your young man were profoundly interested in marrying you, it seems to me he would neither rest nor despair in his pursuit of that objective, until he had proposed his desire to his spiritual adviser, who would, in turn, submit the question to the Matrimonial Court of the Diocese to which he belongs—which body would determine, after exhaustive inquiry into the full particulars of your social history, whether steps might be taken to invoke churchly sanction of the projected union.

Only in the event that the Court reached a negative finding, after thorough inquiry, would the young man be justified in citing "religion" as the chief or sole reason for his failure to urge marriage. Until he has sought and obtained the Church's final pronouncement upon the case, he is not warranted in implying that your divorcee's status constitutes insurmountable barrier to marriage with him.

It is possible, of course, that he doesn't know of the existence of the Court above mentioned; or hasn't thought of appealing the case there, for the purpose of clarifying both your minds. But if such a course of action is suggested to him, and he continues to neglect to pursue it, we must assume that he isn't really interested in marrying you; that he is mostly dilly-dallying, drifting along with no clear purpose in view; using the circumstances of the case as an expedient means of "stalling off" serious consideration of marriage; and possibly enjoying your company all the more for the reason that he assumes it is mutually understood that marriage is out of the question.

If another marriage is part of your life plan (and it certainly should be), it seems to me most inadvisable for you to let this man preempt all your leisure time in the present—supposing he is not matrimonially minded, and I don't think he is. Your chances of remarrying are considerably greater now, in your thirties, than they will be in the decade next following; and if you are wise, poised and far-sighted, you will not permit yourself to be inveigled, at this decisive period, into making a heavy emotional investment in any romantic relationship that offers no possibility (much less guarantee) of permanency.

M. H.

Miss Haworth will be glad to help you in solving your problems. Write her in care of The Post Woman's Page.

Old-Fashioned Perfumes Popular

With fashions taking on all the aspects of grandmother's tinted miniature, old-fashioned perfume fragrances are becoming increasingly popular. The sweet, unsophisticated scents that the young modern scorned a few years ago are ultra chic this season.

One of the latest revivals of the old-fashioned odors is the lily series popularly called "salut." To her "salut" line of cosmetics, a famous designer annd cosmetician adds dusting powder scented with lily fragrance and a talc that is misty, fragrant and fine. Besides the perfume and powder there are an eau de cologne and bath sponges—those tiny discs which fluff into scented wash cloths. This salut perfume with a lily fragrance is the special Easter offering of a local store this week.

Correct Posture for Sitting Stresses Uplift Without Tension

By Ida Jean Kain

IT USED to be that no lady ever crossed her legs, so nobody bothered about the right and wrong way of doing it. But crossing the legs is a comfortable way to sit, and there's a way to do it gracefully. Cross the legs above the knee, not right at the knee, and have the toes pointed in the same direction.

If you do not cross the legs, knees together is the rule when seated. Never sit with knees apart, or with knees together and feet apart or with legs entwined about the chair leg.

If you are a tall girl, in sitting on a low divan or chair, let the legs trail to one side, keeping the knees together. Another trick is to choose a chair with a high back; it helps you to appear less tall.

Short girls should try to choose a chair that does not have too deep a seat, otherwise you cannot keep your feet on the floor and sit comfortably.

Sit Up, Not Down

The correct and most graceful sitting posture is to sit with the back of the hips pressed against the back of the chair. And sit up, not down! Keep the figure pulled slim through the middle; don't settle. Let the shoulders be relaxed. The old rule of throwing the shoulders back and the chest out leads to tension. The shoulders should be easy, the chest held up and the head high. Sit tall, and in bending forward, bend only at the hips, not in sections.

You should also stand tall and walk tall—that's the only rule to go by. As you enter a room, pause for an imperceptible second, pull slim and lift your head up. Never come in slumped with eyes looking down.

When you are ready to be seated, walk slowly over to a chair, turn around casually, locate the chair seat with the back of one leg, then lower yourself easily, making use of your front thigh muscles. Don't just drop!

Don't Be the Futtery Type

And don't be the fluttery type that looks the chair over first, hauls it about, sits on the edge, squirms back, crosses her legs—and then loses her gloves and the remainder of her poise fumbling for them.

In rising from a chair, never hoist yourself up with your arm muscles; again use the thigh muscles, that's what they are for. As you get up, have one foot slightly in advance and the easy transfer of weight to that foot will let you take off gracefully.

"Glamour" by Patter de Lis-14.75

. . . with a Navy Blue dressmaker suit, you add the smart and correct touch by choosing a Navy calf pump with faille lastex back. Other costumes are equally well complemented by this same pump in brown calf or black patent.

Rich's
F AT TENTH

The Newer Jelleff's

Comfortable . . . and *Pretty*, too!

Smart style makes you proud of your feet; Four-Spot comfort features and the distinctly new Veriflexible construction combine to put zip in every step. Come in and see how smartly Foot Rest Shoes will go with your Easter outfit—how blithely they'll go Easter-parading!

VERIFLEXIBLE AND FOUR-SPOT COMFORT

Left—Amazing new Veriflexible construction makes Foot Rests flexible as bedroom slippers. *Right*—Heel and Metatarsal cushions (A & C) absorb shocks of walking. Rolled insole (B) aids balance, poise. Snug heelast (D) assures perfect fit, and saves your hose.

Jelleff's—Shoe Salon—Fourth Floor

Mrs. J. H. Lewis Gives Sulgrave Club Luncheon

By Hope Ridings Miller

SINCE THE STAID and stately Sulgrave Club has taken a new lease on life, opened a bar, and admitted a number of new members, you can drop in there almost any time and find a gay party under way.

On Wednesday, particularly, the dining room is humming with activity. That's club day, and many old members take the opportunity to entertain some of those recently admitted. Mrs. James Hamilton Lewis, wife of the late Senator Lewis, of Illinois, was one of the many notables who had guests yesterday. Her party was arranged in compliment to Mrs. Hayden B. Harris, of Chicago and Leesburg, Va.

Hope Ridings Miller

Mr. and Mrs. Harris recently returned from Cuba, where they spent the winter. They are now busy putting finishing touches on their Virginia home. The Haydens are new members of the Sulgrave Club.

Among others lunching with Mrs. Lewis was Miss Carolyn Nash, who is just back from California, where she spent six weeks. She and Mrs. Randolph Huntington Miner, who has planned to stop with friends all up and down the West Coast, went first to Los Angeles and presently found their schedule so full of parties they got no farther away from their "visiting base" than Pasadena, where they were also feted high, wide and handsome.

The two returned to town shortly before noon yesterday—Miss Nash, to the Carlton, and Mrs. Miner to her apartment at 2101 Connecticut Avenue. Mrs. Miner expects to be here until July, when she'll go back to California to stay until October. Incidentally, she and Miss Nash will share honors at a welcome-back-to-Washington dinner to be given April 15 by Mrs. McCeney Werlich.

WHETHER THE GOVERNOR of the State of Rio de Janeiro, Brazil, Commander Ernani do Amaral Peixoto and his wife, who is the daughter of President Vargas, plan to return to Washington for a few days before going back home—nobody seems to know. But rumors are making the usual rounds that they will be here some time next week and that before they sail homeward, there'll be a large reception for them at the Brazilian Embassy. As I've hinted before, however, that party is not yet on the official calendar.

Meanwhile, Senhora de Martins, who accompanied the Peixotos to New York, will remain there with them until they go on Saturday to Chester, Pa., where Senhora do Amaral Peixoto will serve as sponsor for the launching of the Moore-McCormick Line ship, Rio de Janeiro. The Brazilian Ambassador will join the party at the St. Regis Hotel, New York, on Friday, and will also be present at the launching ceremonies. The Ambassador and Senhora de Martins are expected back to Washington on Monday.

Signorina Edna Lais, pretty 19-year-old daughter of the retiring Italian Naval Attache, who has been ordered to leave this country, has canceled the party she was to have given on April 25. Guest of honor at that fete was to have been Senorita Cristina Michels, daughter of the Chilean Ambassador and Senora de Michels, and others in the company were to include a number of other diplomatic daughters. The past two days, however, all invitations have been recalled, with a minimum amount of explanation. The latter is hardly needed, since the story of Admiral Lais' official orders hit the headlines a few days ago.

At that time Admiral Lais was reported to be sailing from this country on April 25. Anyway, when Admiral Lais leaves Washington for New York, his wife and daughter will go with him and chances are they will remain there to make their home, instead of coming back to Washington. Signora Lais, the former Leonora Sutton Evans, daughter of Dr. George Evans, of New York, has spent very little time here anyway.

CUFF NOTES: Mrs. James Clement Dunn, who is vacationing at Boca Grande, Fla., is not expected back in Washington until early in May. . . . Azadia Newman is doing a portrait of Maj. Gen. Allen Gullion. . . . Oscar Crosby and his daughter, Mrs. Crosby Miller, will have a number of friends lunching with them on Sunday. . . . Mrs. Thomas Richard Crowell has invitations out for a dinner Saturday evening at the 1925 F Street Club. . . . An attractive newcomer is Viscountess de la Baume, associate editor of The Debutante Register, who expects to be here for several weks. The Register, as you probably know, is a white leather-bound annual book listing buds that have blossomed in all outstanding American cities. Viscountess de la Baume is a native of this country, was born in Boston. Her late husband, who sailed for France a year ago last November to join his country's forces, was killed when the Germans marched into Paris.

Mrs. N. L. Burchell Has Guests at Cottage

Mrs. N. Landon Burchell, of Washington has a group of friends visiting her at her cottage at White Sulphur Springs, W. Va.

In her party are Mrs. Stewart Woodford Eames, of New York, and her son, Woodford Eames, a student at Princeton; Mrs. Burchell's daughter, Miss Charlotte Burchell; Miss Nancy Shaw and Ross Shaw, of Chester Springs, Pa. Mr. and Mrs. George F. Shaw will arrived there later in the week.

'Queen Shenandoah' To Be Given Reception

Miss Molly Faulkes Lee, of New York, who has been selected "Queen Shenandoah," will be guest of honor at a reception this afternoon at the Carlton Hotel from 5 until 7 o'clock.

Miss Lee will have as her guest Miss Nancy Strong, Queen of the Cherry Blossoms. Hosts at the party will be the cast of "Blossom Time," now playing at the National.

Waterproof

Movado wrist watches of stainless steel, that are watertight and airtight. Two of many waterproof watches made by Movado, one of the leaders in the field of fine watchmaking.

Standard size. $35

With sweep second hand. $38

Junior size. $38

With sweep second hand. $40

Watches, First Floor

Julius Garfinckel & Co.

F Street *at* Fourteenth

Virginia Blossoms Will Aid Britain

Harris & Ewing.

Recently topflight Washingtonians and F. F. V's met at the Mayflower Hotel to discuss plans for the "Garden Week in Virginia Tours," which will take place from April 28 to May 3 this year. The blossoms this season will preen themselves with the thought that their beauty will be of material aid to those who have had so little of loveliness for so long a time; for Britain through the medium of "Bundles for Britain," will receive the proceeds of the tour. In upper picture Mrs. J. Butler Wright and Mrs. C. D. Lowe, discuss the arrangements being made for the tour by the Garden club of Virginia, and (below) Countess Palffy and Mrs. John Walker attend the meeting

Attendants Are Announced For Miss Roosevelt's Wedding

Cambridge, Mass., April 9.—Miss Amy Roosevelt, of Detroit, half-sister of the bride-elect, will be maid of honor at the wedding in St. Paul's Church in Dedham on Saturday of Miss Eleanor Roosevelt, 2d, daughter of Mrs. John Cutter, of Dedham, and G. Hall Roosevelt, to Edward Elliott Proctor, of Yorkshire, England. The other bridesmaids will include the Misses Helen Sprague; Miss Natalie Coolidge, Miss Beatrice Talbot and Miss Jessica Stevens, all of Boston; Miss Suzanne Chapman, Rahway, N. J., and Miss Nancy Wilcox, of Detroit.

Henry Roosevelt will give his sister in marriage at the ceremony to be followed by a reception at the home of their mother in Bedham. Their cousin, John A. Roosevelt, son of the President and Mrs. Roosevelt, will be best man. Ushers will be another cousin, Elliot Richardson, of Brookline; Eero Saarinen, Cranbrook, Mich.; Arthur Townsend Lougee, Cambridge; James Simpson, Newburn, N. C.; Vito Girone, Orange, N. J., and Theodore Ludzerowski, of New York City.

Judge and Mrs. Robert Walcott will give a small family dinner at their home here tomorrow night for the bride-elect, who is a niece of Mrs. Walcott. The guests will include the bride-to-be's uncle, Dr. Edward P. Richardson, of Brookline, and his sons, E. Pierson Richardson, jr., Elliott Richardson and George Richardson; Mr. and Mrs. Henry M. Keyes, of Cambridge; Mr. and Mrs. John C. Walcott, who have come from their home in Blue Hill, Me., for the dinner and wedding, and Mr. and Mrs. Robert Walcott, who have cut short their stay in the South in order to return for the dinner and wedding.

Mr. and Mrs. John Cutter, stepfather and mother of the future bride, will give the bridal dinner at their home in Dedham on Friday night and another party for Miss Roosevelt will be the bridal luncheon to be given on Saturday noon by Dr. and Mrs. Howard B. Sprague, of Brookline, whose daughter is one of the bridesmaids.

Mrs. Franklin D. Roosevelt will arrive on the Friday night train to attend her niece's wedding, returning to Washington on Saturday evening. Also coming for the wedding are Mrs. Theodore Robinson, of New York City, with her daughter, Mrs. Kenneth W. Walker, and Mr. and Mrs. Joseph W. Alsop, of Avon, Conn.

Noted British Writers to Make Va. Garden Tour

Such well-known British writers as Jan Struther and Somerset Maugham, as well as leading figures of official and diplomatic circles, will be guests of honor at the Virginia Garden Tour to be held April 28 to May 3. Proceeds will be turned over to Bundles for Britain.

Welcoming visitors on the tour of the most beautiful old homes of Virginia will be the Grand Duchess Charlotte of Luxemburg, the British Ambassador and Lady Halifax and the Chinese envoy, Dr. Hu-Shih.

Also Mme. Loudon, Mme. Munthe de Morgenstierne, Mme. de Kauffmann, Mme. Diamantopolous, Mrs. Ralph William Close, Mrs. Richard Casey, and other wives of diplomats representing countries which are at war or have been invaded.

From official circles will come Mrs. Owen J. Roberts, Mrs. Stanley F. Reed, Mrs. Felix Frankfurter, Mrs. Harlan Fiske Stone and Mrs. William O. Douglas. Wives of cabinet officials also will do their bit by serving as hostesses. Mrs. Woodrow Wilson will receive in the former President's boyhood home at Staunton, Va.

Mrs. Arthur Woods of Washington is chairman of the committee arranging the tour, which is an annual affair.

Mrs. Cajigas Gives Tea for Group Of Latin-Americans

Gathering in a group of young ladies from the Latin-American contingent, Mrs. Tomas Cajigas, who is chairman of the Latin group for the United China Relief Benefit on April 27, entertained at a tea yesterday afternoon.

Mrs. Cajigas wore an olive green crepe frock. Assisting her were Mrs. Irene Caldwell, who is working for the benefit; Mrs. I. B. Kirkland and Miss Achsah Dorsey, who are on the ushers committee for the show at Constitution Hall. The tea table, yesterday, was centered with yellow and purple Spring blossoms. Among those assisting at the table were Senora de Castillo Najera, wife of the Mexican Ambassador; Senora de Caceras, wife of the Minister of Honduras; Senora de Soler, wife of the Minister of Paraguay, and Senora de Castro, wife of the Minister of El Salvador.

Among the girls attending, who will usher at the benefit, were Senorita Laura Recinos, Senorita Helen Castro, Senorita Erma Castillo Najera, Senorita Maria Elena Davila, Senorita Eugenia Sosa, Senorita Lolita Dawson, Senorita Beatriz Recinos, Miss Nancy King, Miss Anita Cajigas, Senorita Cristina Michels and Senorita Matilde Pastoriza.

Mrs. Wyatt to Give Tea

Mrs. Carter Glass and Mrs. Dave E. Satterfield will be guests of honor at a tea to be given by Mrs. Walter Wyatt April 22, from 3 to 6 o'clock.

Mme. Ertegun Is Honor Guest At Mrs. West's Luncheon

Mme. Ertegun, wife of the Turkish Ambassador, was guest of honor at the luncheon given yesterday by Mrs. Parker West in her apartment at 2101 Connecticut Avenue.

Guests also included Senora de Pastoriza, wife of the Minister of the Dominican Republic; Senora de Recinos, wife of the Minister of Guatemala; Mrs. Ralph William Close, wife of the Minister of South Africa; Mme. Diamantopolous, wife of the Greek Minister; Lady Chalkley, wife of the Commercial Counselor of the British Embassy, and Senora de Baron, wife of the Counselor of the Cuban Embassy.

Still others attending were Mrs. Ricardo Alfaro, Mrs. William D. Connor, Mrs. Robert Guggenheim, Mrs. Frederick Mitchell Gould, Mrs. Carlos del Mar, Mrs. Fred Britten, Mrs. William Jennings Price, Mrs. Louis B. Montfort, Mrs. J. Fred Essary and Mrs. Emerson Howe.

'Spinsters' Supper' Given in Honor Of Miss Buchanan

Miss Rosalyn Buchanan, whose wedding to Stephen Van Cortlandt Schuyler will take place on Saturday, was honor guest at a "spinsters' supper" given last night by Miss Helen Diggs. The party took place at the Spring Valley home of her parents, Mr. and Mrs. Marshall Diggs.

The guests sat at a long table centered with dainty Dresden figurines holding all white flowers—freesia, stock, and valley lilies. Earlier Miss Molly Stonestreet had entertained the company at cocktails.

Present at the dinner were the Misses Achsah Dorsey, Barbara Sweet, Coby Ranneft, Virginia Pennington, Martha Shelton, Dorothy Shelton, Edith Hood, Molly Hood, Caroline Wadden and Mrs. Wesley Evans Buchanan. The young hostess wore a frock of pale blue chiffon with a belt fashioned entirely of tiny, glittering mirrors.

Miss Dorsey will give a luncheon today for Miss Buchanan at the Army and Navy Town Club.

Dorothy Maffie Becomes Bride Of Roger M. Lloyd

Mr. and Mrs. Charles Bragg Maffie announce the marriage of their daughter, Miss Dorothy Mae Maffie, to Roger Milton Lloyd, son of Dr. and Mrs. Bolivar J. Lloyd, of Washington. The wedding took place on Saturday, April 5, at Ellicott City, Md.

The couple will be at home after April 15, at 3414 Wilson Boulevard, Arlington, Va.

The bride was educated in Virginia and is connected with the Department of Justice. Mr. Lloyd, who is a member of the Naval Reserve, attended Central High School here and was graduated from the University of Texas. Dr. Lloyd, formerly medical director of the United States Public Health Service, was recently retired from active duty.

Many Farewell Parties Planned For Dr. Garland

A whirl of farewell parties are planned for Dr. Don Eduardo Garland, retiring Counselor of the Peruvian Embassy, and Senora de Garland. Last evening the Minister Counselor of the Brazilian Embassy entertained at a supper party for Dr. Garland, who will board a plane in Miami on April 26 for the Dominican Republic, where he will serve as Minister. Senora de Garland wil join him there with the children when the school term here ends.

The Peruvian Ambassador, Don Manuel de Freyre y Santander, will give a dinner party in honor of the Garlands on April 21. The Minister of Bolivia and Senora de Guachalla will give a cocktail party in their honor on April 22. The staff of the Peruvian Embassy will entertain at a farewel dinner for Dr. Garland on April 19. The Second Secretary of the Brazilian Embassy and Senhora de Fragoso will entertain at cocktails on April 18 for the Garlands.

Attending the dinner party given last night by the Konders was the Brazilian Ambassador, Carlos Martins. Others there included the Counselor of the Chilean Embassy and Senora de Gazitua; the First Secretary of the Chilean Embassy and Senora de Rodriguez, the First Secretary of the Argentine Embassy and Senora de Pardo, the Agriculture Attache of the Spanish Embassy and Senora de Echegaray, and the Commercial Counselor of the Peruvian Embassy and Senora de Chavez. Among those of the Brazilian staff attending were the Second Secretary and Senhora Gouthier, the Second Secretary and Senhora de Fragosa, Mrs. Paulo Hasslocher and the Naval Attache and Senora Amorim do Valle.

Oumanskys Fete Stokowski

Leopold Stokowski, conductor of the Philadelphia Orchestra, was honor guest yesterday at a luncheon given by the Ambassador of the Union of Soviet Socialist Republics and Mme. Oumansky at the Embassy.

Guests included Dr. Gabriel Turbay, the Colombian Ambassador; the Minister of Yugoslavia and Mme. Fotitch; the Iranian Minister, Mohammed Schayesteh; Mrs. Edwin Watson; the Assistant Secretary of State and Mrs. Dean Acheson; the Chief of the Division of European Affairs of the Department of State and Mrs. Ray Atherton; the Chief of the Division of International Communications of the State Department and Mrs. Thomas Burke; Dr. Ales Hrdlicka, curator physical anthropology at the Smithsonian Institution; Mr. and Mrs. Donald Richberg and Mr. and Mrs. Laurence Todd.

Members of the Embassy staff who attended included the Second Secretary, F. Novikov; Mme. A. Gromyko; Attache V. Kallistratow and Mme. Kallistratov and Mrs. P. Shirmanov.

Also attending were the President of the Amtorg Corporation and Mme. K. Lukashev, and the Soviet Consul General at New York and Mme. V. Fedinchine.

Miss Hughes Is Engaged

Of interest to Washington was the recent announcement by Mr. and Mrs. Leo F. Hughes of the engagement of their daughter, Kathleen, to Hadley Xavier Whitfield. The news was made known a few days ago at a party given by Mr. and Mrs. Hughes at the Marlborough Hotel, Asbury Park, N. J.

Miss Hughes is a graduate of Georgian Court College, Lakewood, N. J., and formerly lived in Trenton, N. J., and Key West, Fla. Her father has been prominent in real estate developments and hotel enterprises in New Jersey and Florida.

Mr. Whitfield, who is the son of Mrs. Marie Booth Whitfield and the late George B. Whitfield, of New York, is a cousin of Mrs. Andrew Carnegie, the former Louise Whitfield, and Mr. and Mrs. Hadley Whitfield and Miss Edith Hadley, of New York. Associated with the United States Treasury Department in Washington for the past six years, he recently was transferred to New York.

The wedding will take place early in June.

L. W. Robert, Jr., Gives Luncheon For Governors

Lawrence Wood Robert, jr., executive director of the Southern Governors Conference, was host at a luncheon held yesterday in the North Room of the Mayflower Hotel. Guests of honor were Governors who came to Washington to discuss national defense contracts with President Roosevelt.

Gov. Frank M. Dixon of Alabama headed the delegation, and others in the group included Gov. Prentice Cooper of Tennessee, Gov. Burnet R. Maybank of South Carolina, Gov. Sam H. Jones of Louisiana, Gov. Eugene Talmadge of Georgia and Gov. Paul B. Johnson of Mississippi. Representative David D. Terry represented Gov. Homer M. Adkins of Arkansas.

William S. Knudsen, director general of the Office of Production Management, was a guest at the luncheon, as was Donald M. Nelson, coordinator of national defense purchases. Others present included Attorney General G. T. Owens, of Louisiana; M. Clifford Townsend, former Governor of Indiana; Carroll Downes, industrial consultant to the Southern Governors Conference; Alfred R. Glancy, of Michigan, and several others.

About the Town

with Dudley Harmon

THOUGH AMERICANS in Europe keep their fingers crossed when planning even 24 hours ahead, news from the Jefferson Pattersons says says they will be here on leave early in May. He is the First Secretary of our embassy in Berlin and Mrs. Patterson is the former Marvin Breckinridge, radio commentator and photographer.

DUDLEY HARMON

Unable to get accommodations for the "flight to the west," the Pattersons have reservations on a boat leaving Lisbon April 26. Their vacation begins today, but they estimate that it will take at least that long to get to Portugal. Mrs. John Breckinridge, mother of Mrs. Patterson, will meet the couple in New York.

Marvin Patterson writes friends here that she has been taking courses at the university in Berlin and "trying to understand Germany." Her husband has a home in Washington and another, a farm, on the Patuxent River. Their marriage took place at the Berlin embassy a year or so ago.

ENERGETIC Mrs. Patterson was traveling in Europe when war broke out. Suddenly, to their surprise, her Washington friends began to hear her on the radio, broadcasting news from Ireland one day, Copenhagen the next day, and Luxemburg or Italy the third. She had secured a roving assignment from Columbia Broadcasting System and met Mr. Patterson in the course of her work.

Before going abroad Marvin had made a name for herself as a photographer. She conducted classes for the Junior League here and sold many of her travel pictures to magazines, writing articles to go with them.

ONE SOMETIMES thinks Washington must have been an awfully dull place until defense set in! So many interesting people have come to town, and they're still coming. One of the latest to arrive is Charles P. Curtis, jr., Boston lawyer. He is special assistant to Undersecretary of State Sumner Welles. Mrs. Curtis is a talented writer, was formerly on the Saturday Review of Literature, and until recently served as associate editor of the Atlantic Monthly. Mr. Curtis can write, too—and is the author of a book on big game hunting. His wife will join him from Boston next week.

LESLIE FORD (Mrs. Ford K. Brown), murder mystery novelist, is vacationing in Puerto Rico. Her latest story, "Murder of the Fifth Columnist," has a Washington background. The Sulgrave Club and other landmarks are mentioned, and there's even a dinner party where most of the guests are barely acquainted with their hostess. "That convinces you she knows her Washington," remarked one cynic on reading this part.

AT DIANA ROWLAND'S cocktail party the other afternoon . . . Lyle Wilson, next-door neighbor of the hostess, joining Mrs. Wilson late, and surrounded by friends who had enjoyed his recent articles on Germany . . . Clem Conger, one of many who will go to New York for the Frances Andrews-Ben Dillingham wedding April 26 . . . Yolande de Mauduit also plans to go up . . . Eleanor Flood, wearing a silver fox jacket with her print dress . . . Mrs. Edward Foote, the former Dorothea Doeg, just back from her honeymoon . . . Miss Peggy Wagner, Lieut. John Madsen, who left the next day to work on the new naval base at Trinidad . . . Arthur Vandenberg, jr., who has bought a house in Georgetown . . . Mrs. William T. Mann, Dolly Corbin, the Robert Knowltons, Denys Smith and dozens of others.

Lieut. Mirepoix Is Best Man At de Croisset Wedding in N. Y.

Lieut. Charles de Levis Mirepoix, Assistant Naval Attache of the French Embassy, was best man at the wedding in New York on Tuesday of Miss Ethel Woodward and Philippe de Croisset. The bride is the daughter of Mr. and Mrs. William Woodward, of New York and a niece of Mrs. Arthur Fowler, who is living in Washington this year, and of Mrs. Roger W. Cutler, of Boston. Mr. de Croisset is the son of the late Francis de Croisset, noted French playwright.

No announcement of the engagement had been made, and the wedding came as a surprise to many members of society. The couple exchanged vows in the rectory of the Roman Catholic Church of St. Ignatius Loyola, the Rev. John La Farge officiating in the presence of a small group.

The bride was attended by Mrs. Henry A. Wilmerding, jr., of Jericho, Long Island. Later the couple left on a Southern honeymoon and on their return will live at 170 East Seventy-first Street, New York.

The bride, who made her debut in 1932, is a granddaughter of the late Mr. and Mrs. William Woodward, of New York and Newport, and the late Mr. and Mrs. Duncan Cryder, of New York. Her father, a famous turfman, is owner of the Belair Stud Stable, which has produced many notable race horses, including the Kentucky Derby winners, Gallant Fox, Omaha and Johnstown.

Mr. de Croisset arrived here several months ago from England, where he went after the evacuation of Dunkerque, having served with the British forces there. The bridegroom's mother, now living in the south of France, is the former Countess Maria Therese de Chevigne, a member of the oldest families of the French nobility.

Junior League Group Holds Annual Tea

The annual group work committee tea of the Junior League was held yesterday afternoon at the Junior League headquarters, 2001 Massachusetts Avenue, with Mrs. Edwin Tribble, chairman, and Mrs. Kenneth Holland, assistant chairman, as hostesses.

Among those attending were Mrs. Montgomery Blair, jr., president of the Washington chapter of the Junior League; Mrs. Thacher Winslow, Miss Betsy Sladen, Mrs. Charles Agle, Miss Ann Barr, Mrs. Lynn de Lashmutt, Mrs. Milo Hamilton, Miss Patricia Henry, Miss Letitia Knox and Mrs. Robert Plumb.

Winifred Rogers, Norman Gore Plan To Wed in August

Mr. and Mrs. George Wallace Fessenden, of Woodside Hills, Md., announce the engagement of the latter's sister, Miss Winifred Louise Rogers, of Washington, to Norman DeWitt Gore, son of Maj. and Mrs. F. D. Gore.

The bride-elect is the daughter of the late Mr. and Mrs. Charles Jones Rogers, of Syracuse and Washington. She is attending Fairmont Junior College.

Mr. Gore is a graduate of San Rafael Military School in California and is now a student at the School of Foreign Service, Georgetown University.

The wedding will take place in August.

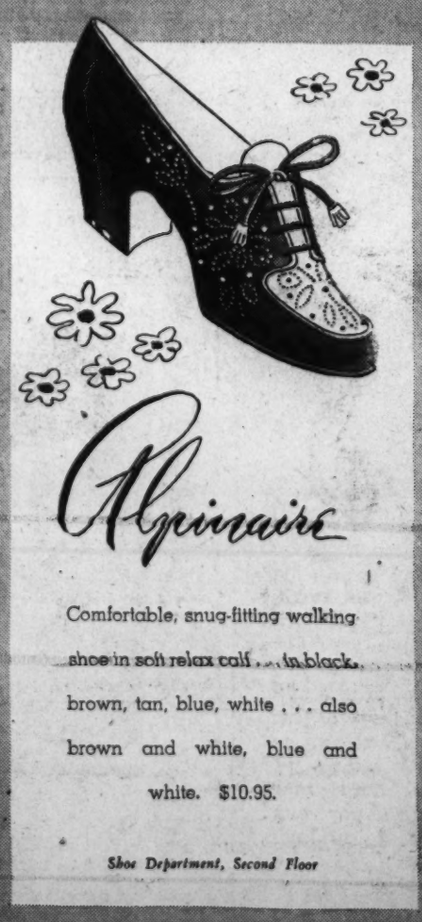

Alpinaire

Comfortable, snug-fitting walking shoe in soft relax calf . . . in black, brown, tan, blue, white . . . also brown and white, blue and white. $10.95.

Shoe Department, Second Floor

Julius Garfinckel & Co.

F Street *at* Fourteenth

First Lady Honored At 73d Club Luncheon

By Jessie Ash Arndt
The Post Club Editor

Men in uniform should be made to feel at home in the communities adjacent to their camps and it is up to women's organizations to see that a hand of welcome is extended to them, Mrs. Roosevelt said yesterday.

"We have got to stop being any longer New Englanders, Southerners, Texans or New Yorkers. We must be citizens of the United States of America, concerned with conditions of our community, and the whole country is our community. This is what I hope will come out of our interest in defense," she said.

Speaking at a luncheon given in her honor at the Mayflower Hotel by the Seventy-third Club, composed of wives of members of Congress who came in with the seventy-third session, Mrs. Roosevelt offered the suggestion as to welcoming the men in uniform into local communities as one immediate service the women could render in connection with the defense program.

Doing her part as a resident of the Capital, the First Lady has already made the suggestion that here in Washington, when enough service men on leave come to the city to warrant it, certain times be reserved especially for them and those with them to visit the White House and Government buildings and that the hours be posted on bulletin boards at camp.

If a community adjacent to a camp is large enough to provide facilities for recreation, arrangements should be handled locally, but if not, State women's organizations should do something about it, said Mrs. Roosevelt. Although the Y. W. C. A., Catholic and Jewish welfare organizations all provide recreation centers in each area, there is need, in addition, for a large general recreation center, she said, where there are plenty of amusements inside and out to interest people of all tastes.

Boys far from home should be welcomed into the community, be made to feel at home and given opportunity to get acquainted with the people, she said, pointing out that it was easier for them to live up to the standards set at home if they found people interested in them when they arrived in new localities.

"If they go to town and no place is provided as a center for recreation and they are not welcomed with open arms, there is likely to be something which starts with high spirits and ends with vandalism," said Mrs. Roosevelt. "If you have dealt with boys as I have, you know how a roughhouse can start with the best of feeling and end in the worst fight you ever saw."

Mrs. Roosevelt expressed impatience with mothers who would not let their daughters go to the recreation centers under proper chaperonage because they feared they might meet someone who wasn't quite desirable.

"That could happen in the most selective groups," she said. "They must have character themselves and know how to protect themselves. You can't protect anyone who doesn't have character herself and doesn't know how to protect herself," she asserted.

The problems of recreation and housing and that of schooling for the children of workers brought into various localities in connection with the industrial expansion called for by the defense program, is another which she pointed to as of immediate concern to the women of the country. Women's organizations should investigate conditions and enlist the cooperation of men's groups in keeping down rents and food prices when the communities have a sudden influx of workers, she asserted.

Mrs. Roosevelt reiterated the need for learning lessons the country failed to learn in 1917 and taking steps to remedy malnutrition and other defects such as are now causing draft rejections.

Despite the recess of Congress, there was a large attendance at the luncheon which was in the Chinese room of the Mayflower. Mrs. Paul Brown, of Georgia, president of the club, presided and Mrs. Frank Buck, of California, program chairman, presented Mme. Orlice-Dreszer, soprano, who sang a group of three songs, accompanied by Elena Crivella, at the piano. Music during the luncheon was by a Marine Band Orchestra.

73 Club Fetes First Lady

Underwood & Underwood

Mrs. Roosevelt (left) being greeted by Mrs. Paul Brown, wife of Representative Brown, of Georgia, as she arrives at the luncheon given yesterday in her honor by the Seventy-third Club at the Mayflower Hotel. Mrs. Brown is the club president

'Good Citizenship Pilgrims' Of D. A. R. Due Tomorrow

Good Citizenship Pilgrims, one from every State, will arrive in Washington Friday, as the guests of the National Society, Daughters of the American Revolution.

Their four-day stay in the Capital will reach its climax Monday evening, when they will be presented from the stage of Constitution Hall to the 4,000 delegates and alternates of the Fiftieth Continental Congress.

Each Pilgrim is a senior high school student, selected from her State for best demonstrating principles of good citizenship. They will be joined here by the winner of the District contest, Miss Louise G. Winfield, 4609 Fifth Street.

Mrs. Roscoe C. O'Byrne, of Brookville, Ind., national chairman of the Good Citizenship Pilgrimage Committee, has announced that the contest just closed is by far the most interesting ever held by the National Society. The competition was keener and the girls coming to Washington, Mrs. O'Byrne declared, are truly a cross section of representative American girls of the highest type.

The Pilgrims, upon arriving Friday, will register at their Washington headquarters, the Washington Hotel. They will spend Friday evening with the National Society and will make a tour of the D. A. R. Buildings. They will be presented to Mrs. Henry M. Robert, jr., president general, who will address them.

Saturday will be spent in visiting the Library of Congress and the Folger Library, the Smithsonian Institution and the Pan American Union. They will, of course, also visit the Washington Monument. At dinner Saturday evening, William Tyler Page, minority clerk of the House of Representatives will be their guest speaker, describing Congressional procedure.

Sunday morning, the Pilgrims will visit the Lincoln Memorial and attend Easter services at St. Thomas' Church. At luncheon they will be the guests of Mrs. Robert at the Mayflower Hotel. In the afternoon they will visit Arlington National Cemetery and Mount Vernon, where they will place a wreath on the tomb of the first President.

At dinner Sunday evening, they will organize their National Pilgrims Club, under the direction of Mrs. Eugene N. Davis, of Raleigh, N. C., national chairman of the club. Mrs. Russell William Magna, of Holyoke, Mass., honorary president general, will be the guest speaker.

Monday, the Pilgrims will be received by Associate Justice Stanley Reed at the United States Supreme Court. They will then visit the House of Representatives and the Senate in a tour conducted by Mrs. Ruth Bryan Owen Rhode, former member of Congress and former Minister to Denmark. The girls will visit the National Gallery of Art during the afternoon.

Zionist Leader Is Hadassah's Guest of Honor

Dr. Vera Weitzman, president of the Women's International Zionist Organization, who arrived just two weeks ago from London, yesterday was guest of honor and spoke briefly at a tea given for her at the Wardman Park Hotel by the Washington Chapter of Hadassah and the Pioneer Women's Organization.

Dr. Weitzman is in Washington for a few days. With her is Dr. Chaim Weitzman, who is president of the World Zionist Organization and also a distinguished chemist, credited with the discovery of T. N. T. used in the first World War.

She was introduced yesterday by Mrs. Moe Offenberg, president of the Washington Chapter.

"It is not becoming for me, a member of the British people to speak of their wonderful spirit and courage in the face of daily dangers and anxieties," she said, attributing their stanch spirit to their love of freedom and their realization that there was no possibility of individual freedom unless the nation was free. The same spirit animated the Pilgrim Fathers who came to America and the colonists who have gone to Palestine, she said.

She told of the constructive program being carried on in Palestine, despite the destruction in Europe, and gave some idea of the cooperation there in the British war program. During the past 18 months 62 factories have been built, she said, providing machinery and replacements for the British army. The Jewish youth of Palestine have volunteered in large numbers for military service and, out of a population of 500,000, have 10,000 men fighting with the British army in different sections. They also furnish nearly all of the auxiliary forces in Palestine, driving ambulances, trucks, digging trenches and doing the ground work at the airports.

Palestine has been converted into a wheat-growing country again, she said, and last year produced enough wheat for the Jewish and Arab populations, as well as large quantities of vegetables, grown in that section for the first time.

She urged looking ahead to the time of peace and taking steps to insure the continuance and expansion of the Jewish community there.

Madame Chairman

by Suzanne

MRS. HARLAN FISKE STONE, president of the Instructive Visiting Nurse Society announced at its meeting Tuesday the appointment of Mrs. Ellen S. Woodward, of the Social Security Board and William W. Mackall, to its board of directors.

Mrs. Charlis C. Glover, chairman of the nursing committee, has announced Miss Harriet Elliott, head of the consumer division of the National Defense Commission, as speaker for the meeting of her committee Tuesday, April 22, which will be open to board members and their friends.

The report of Miss Gertrude H. Bowling, executive director of the association, showed that the staff had given care to 4,542 patients during the month of April and had made a total of 16,222 visits.

TO ENTERTAIN D. A. R.'S—Mrs. Malcolm W. Callahan, wife of Lieut. Comdr. Callahan, will tntertain at luncheon Sunday at the Army Navy Club in honor of Mrs. Walter Mack Berry, State regent of the Tennessee D. A. R.

The guests will include Mrs. William Steele, curator general; Mrs. William H. Hightower, vice president general, Georgia; Mrs. Homer F. Sloan, vice president general, Arkansas; Mrs. William Lambert, State regent elect, Tennessee; Miss Lillian Chenoweth, former State regent of the District; Mrs. Huber E. Paddock, regent of the Army-Navy Chapter; Mrs. Roger Williams, district chairman of the National Historical Magazine Committee; Mrs. Lee Bond Taylor, State recording secretary of Tennessee; Mrs. Frank Clark, Fort Monroe, Va.; Mrs. Charles Miller, Little Rock, Ark.; Mrs. J. E. Hasson, Mrs. A. R. Dodson, Miss Kate Hurt, of Tennesse, and Miss Catherine Callahan, Tennessee page.

D. F. P. Opens Sessions Here

The national board of the Daughters of Founders and Patriots met yesterday at the national headquarters of the organization, 1828 I Street, for its annual session. Mrs. Charles L. Jackman, of Concord, N. H., national vice president, presided, due to the recent death of the president, Mrs. Eugene Haslett Darrach, of Indianapolis.

The members were received at the White House yesterday afternoon, and last night a reception was held in the rose room of the Washington Hotel.

The general court will open there this morning at 10 o'clock, with Mrs. Jackman leading the entrance procession of national officers, councilors and pages, dressed in white and carrying banners.

Mrs. Clarence John Chandler, of Detroit, national chaplain, will offer the invocation. The pledge to the flag will be led by Mrs. Maurice Vansant Sweney, of Philadelphia, national color bearer. The morning session will be devoted to reports of national officers and State presidents.

At the afternoon session, a memorial service will be conducted, with a special tribute to the late president, Mrs. Darrach. There also will be the election of a national president to succeed her and of three councilors. The candidates for councilor include Mrs. Edmund Burke Ball, of Indiana; Mrs. David Moore Robison, of Maryland, and Mrs. Claude M. Campbell, of Vermont.

'Information' Contest Is A. A. U. W. Highlight

Judge Annabel Matthews, formerly a member of the Board of Tax Appeals of the Bureau of Internal Revenue, served as judge of the "Information please" contest at the American Association of University Women's club dinner last evening. Mrs. Frank S. Smith was master of ceremonies, assisted by Miss Kay Heath and Miss Hazel Davis as questioners.

The contest was between two teams of the A. A. U. W. members, headed by Mrs. Lyman B. Sworm-stedt and Mrs. Frank E. Edgington. The members of the teams were Miss Sibyl Baker, Mrs. Chester Morrill, Mrs. William Slade, Mrs. Philip Sidney Smith, Mrs. Carl A. Neves, Mrs. Willard E. Givens, Miss Anna Pearl Cooper and Mrs. E. Northrup Read.

The program was arranged by Miss Elizabeth Eastman, chairman of the program committee.

Minnie L. Briggs' Etchings on View

An exhibition of flower and tree etchings by Minnie L. Briggs is being shown at the Garden Shop, 1507 Wisconsin Avenue, in Georgetown, during the month of April. The shop is open every day until 9 in the evening, and Sunday afternoons.

There are flower etchings in color and some of the "Famous Trees of Washington" prints, as well as etchings of Old Georgetown. Of special interest is the "Sidney Lanier Oak," currently hanging in the Lanier Room of John Hopkins University. Also "Keats at Wentworth House," which hangs in Keats House in London.

Minnie Briggs is a member and past officer of the District of Columbia Branch of the League of American Pen Women has just been elected treasurer of the Miniature Painters, Sculptors and Gravers Society, is a member of the Water Color Club, the Society of Washington Etchers, the Washington Print Club, the American Federation of Arts and the Washington Society of Fine Arts.

BROOKS
1109 G STREET
a flattering new
COAT-and-DRESS
ENSEMBLE
16.95
The beautifully fitted, slim-lined coat is in linen-weave spun rayon. The artfully simple print frock is in triple-sheer rayon. Red coat on a navy-and-white print frock! Brown coat with gold-and-white! A costume you will wear and love right through the summer. Sizes 12 to 20
Better Dresses, Third Floor

Your EASTER SUIT
and its accessories
The jeweled-button suit, setting the pattern for the very feminine look of suits this spring. Sets the pattern with a curved shoulder line, carved-out waistline, fluid skirt, soft-textured wool. Forstmann's Sandrosa in navy. Complete with its own little blouse, $59.95.
Fur Scarfs, definitely, Mink-dyed and Sable-dyed Kolinsky, $8.95 per skin. Silver Foxes, $82.50 per skin.
White straw with wa... ...m and navy grosgrain band, captivating in its femininity and loveliness, $15.00.
Give your hands a sculptured look in hand-made English kid gloves to match any costume, 24-hour special order service, $6.95 to $10.
Patent gleam on Winkelman's exclusive pump with grosgrain banding, $12.95.
Crystal Eagle lapel watch, $29.95.
Erlebacher
1210 F ST. N.W.

Mink or Sable Dyed, New Spring
Kolinskys
$7 Per Skin
Beautiful Arrangements in from 2 to 10 skins
Capitol Fur Shop
1208 G STREET

America's Finest Value
KIMBALL PIANOS
W. W. Kimball Co. 721 11th St. N.W.

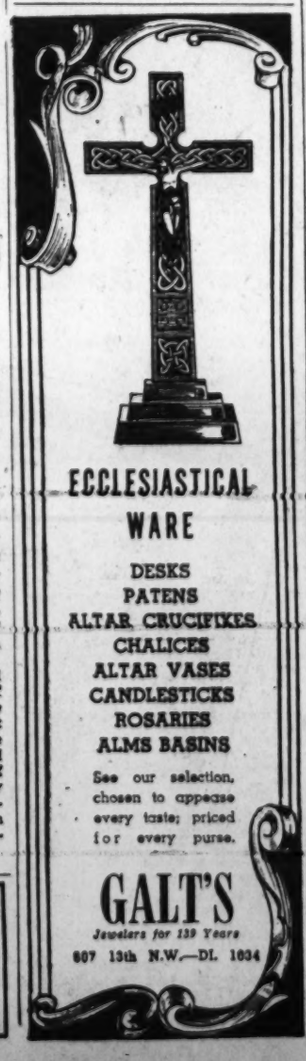
ECCLESIASTICAL WARE
DESKS
PATENS
ALTAR CRUCIFIXES
CHALICES
ALTAR VASES
CANDLESTICKS
ROSARIES
ALMS BASINS
See our selection, chosen to appease every taste; priced for every purse.
GALT'S
Jewelers for 139 Years
607 13th N.W.—DL. 1034

The Palais Royal
Go Anywhere in "Suttaline"
by Ann Sutton $6.50
In fact, all the Ann Sutton dresses appear with ease in any circumstance! "Suttaline" is made of crease-resistant spun rayon which tubs with no fuss at all. Blue, brown, or red; with white. Misses' sizes only.
Exclusive with The Palais Royal in Washington
Daytime Dresses, Third Floor

The Palais Royal
Hand-Made Gift Slips
Pure Dye
Pure Silk Satin
$5.95
For an exquisite gift, or just to pamper yourself. Form-fitting bias cut, handmade of pure dye pure silk satin, lavishly feminine with hand-run laces. Tearose or white. Sizes 32 to 44.
Lingerie . . . Third Floor

The Palais Royal
Kickernicks
Fit Perfectly!
Sizes 00, 0 and 1 $1
If you like your undies to fit like a second skin you will like snug-leg, short-length pantie. Made of non-run rayon electra fabric; crochet trim. Tearose or white. Tailored Bra to match, sizes 32 to 36 ..... 79c
Lingerie . . . Third Floor

The Palais Royal
Our Exclusive MODART Foundations
$5 to $10
Are you size 38? Then you want real figure control. But you don't want stiff, unbending, rigid control. That's why we suggest a Modart Lace Front Foundation to smooth down your contours and give you gentle but effective support.
Corsets, Third Floor

The Palais Royal
Try Shopping With a Special Easter
"Letter-of-Credit"
No Down Payment; No Interest
THREE MONTHS TO PAY!
★ Pay 1/3 May 15
★ Pay 1/3 June 16
★ Pay 1/3 July 15
Issued in Amounts of $25, $35 and $50
The Palais Royal, Credit Office . . . Fifth Floor

O'Daniel and Dies May Enter Race

Texas Fight Brewing Over Successor To Sen. Sheppard

By Robert C. Albright
Post Staff Writer

Possibility that W. Lee O'Daniel, Texas' crooning Governor, might fight it out with Representative Martin Dies in a special election race for the Senate developed last night.

As the Senate paid homage to the late Senator Morris Sheppard, a pot-boiling campaign in Texas for his Senate seat appeared imminent.

Both O'Daniel and Dies were expected to get into the race with a remote possibility that the Administration might enter a candidate of its own—Representative Lyndon B. Johnson, of Texas.

Death of the "dean of Congress" meanwhile deprived the Administration not only of one of its stanchest Senate supporters but of his 100 per cent cooperation on defense and aid measures as chairman of the important Senate Military Affairs Committee.

Almost certain to succeed Sheppard as chairman of the committee was Senator Robert R. Reynolds, of North Carolina, sympathetic with the New Deal on domestic matters but completely out of line with its foreign policy. Isolationist in his views, Reynolds was the only Southern Senator who voted against the lend-lease bill.

Succession by seniority of Reynolds to the post would leave both Military and Naval Affairs Committees, charged with clearance of national defense legislation, under isolationist chairmen. Chairman Walsh of the Naval Affairs Committee, like Reynolds, opposed the lend-lease bill. Cool to aid to Britain, both have strongly supported purely domestic defense measures.

Reynolds declined comment in deference to Sheppard's death, but friends said he undoubtedly would assert his seniority right to the chairmanship. Next in line was Senator Thomas, of Utah, foursquare with the Administration's foreign policy, but now chairman of the Senate Labor Committee.

Filling of Sheppard's Senate seat meanwhile presented alternatives apparently politically distasteful to the Administration. Dies, chairman of the House Committee on un-American Activities, repeatedly has clashed with the inner New Deal element of his party. O'Daniel is a former Republican without any ties with the Texas Washington contingent.

Under Texas law, O'Daniel within the next ten days must call a special election to be held within 60 to 90 days. In the interim, while Congress is sitting, he may appoint a temporary successor to Sheppard.

While the Texas Governor withheld a decision, most members of the Lone Star Congressional delegation believed he would run.

Most prominently mentioned to serve in the temporary capacity were Carr P. Collins, Dallas insurance man; J. M. West, Houston capitalist, and E. B. Germany, of Dallas, chairman of the State Democratic Committee.

Texans here speculated on O'Daniel offering the interim seat to former Vice President John Garner as a gesture, but expressed doubt the appointment would be accepted even if offered. Practically the only contact O'Daniel has with Garner is through Germany, who served as comanager of the Texas "favorite son" in the last Presidential campaign.

Dies was believed certain to enter the special election race, with a good chance to win despite O'Daniel's radio pulling power. The aggressive chairman of the committee on un-Aemrican activities and his crusades against Nazis and Communists have been equally popular.

Representative Johnson represented third-term New Dealers in Texas in the last campaign and together with Speaker Rayburn worked out the Texas truce with the Garner forces. He was a trouble shooter for the Administration in the 1940 Coongressional campaigns.

A fourth possible candidate was Representative Wright Patman, now in Texas, whose friends expect him to toss in his hat.

A flour salesman by profession and a born showman, O'Daniel fooled the professional politicians in the last two elections by turning his "Hill Billy" flour program into a campaign, with words and music.

O'Daniel failed to persuade the Texas Legislature to fill his $30 pension pledges in his first administration, and appears headed for failure again in his second. But the Texas bill he recently signed making strike "violence" a penitentiary offense has been popularly hailed in Texas. Informed Texans here think he might try to ride into the Senate on the second, before the State Legislature beats him again on the first.

Since the war overshadows pensions as an issue, some informed Texans here believe the publicity given Dies' blasts against Hitler offers Dies the better chance.

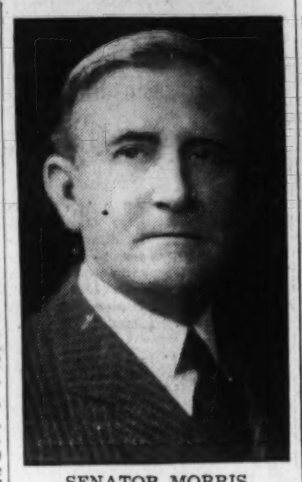

SENATOR MORRIS SHEPPARD, of Texas, died yesterday in Walter Reed Hospital after an illness of less than a week

George Pratt Dies; A Founder of Legion

Little Rock, Ark., April 9 (AP).—George H. H. Pratt, 54, who helped found the American Legion in a conference of World War veterans with Theodore Roosevelt, jr., at St. Louis shortly after the World War, died of a heart attack last midnight.

D. C. 'Mayor' Job May Fall To Sen. Bilbo

Theodore Gilmore (The Man) Bilbo, of Mississippi, figured prominently last night in speculation over the likeliest successor to the chairmanship of the Senate District Committee, almost certain to be vacated after less than three months' tenure by Senator Robert R. Reynolds, of North Carolina.

Out of respect for Senator Morris Sheppard, of Texas, who died yesterday, Senator Reynolds, ranking majority member of the Military Affairs Committee, declined to comment on whether he plans to succeed Sheppard as chairman of the committee.

Close associates of the North Carolinian, however, cited Reynolds' keen interest in national defense as evidence that he is virtually certain to accept the post, to which he is entitled under the Senate's seniority rule.

Reynolds is expected to move into the top spot on the powerful military committee unless he is offered a place of equal importance. In either event, the District Committee chairmanship would be vacated.

Bilbo enters the picture because the four men ahead of him on the District Committee, should Reynolds resign, are Senators Glass, Tydings, Bankhead and McCarran, and all of them have previously demonstrated their unwillingness to serve.

McCarran, who declined the chairmanship after being elected by the Senate Steering Committee last January, made it clear yesterday that the answer is still "No," definitely.

"Whoever takes over the District Committee," he declared, "should be prepared to do a good job. I simply am too busy to do that kind of a job."

Bilbo was out of the city and not available for comment.

Sen. Sheppard Is Eulogized By Leaders

The death of Senator Morris Sheppard was mourned yesterday by President Roosevelt, members of his Cabinet and leaders on both sides of the Capitol.

Mr. Roosevelt's statement took cognizance of the fact that overwork was a contributory factor in his death. The president said:

"Unsparing of himself, he refused to heed all warnings of friends that he was overtaxing his physical resources and he has gone to his account with every obligation to duty fulfilled.

"He was my firm friend through many years. His passing brings sincere sorrow and a great personal loss."

"A Tower of Strength"

The President described the Senator as "a tower of strength" in the work of National defense. He said the legislator was a "courteous and kindley man" with "superb courage, enthusiasm and great charm of manner."

Vice President Wallace observed that "the Senate will greatly miss the most unusual kindliness and hard-working ability" of Mr. Sheppard, while Secretary of War Stimson paid tribute to the Senator's knowledge of National defense as of "inestimable value to the country in the present emergency."

Gen. George C. Marshall, the Army's chief of staff, gave credit to Mr. Sheppard's statesmanship for the rapid expansion of the military forces.

Jones Pays Tribute

A fellow Texan, Secretary of Commerce Jesse Jones, declared:

"Few men have been permitted to serve so long and continuously in the National Congress as Senator Morris Sheppard, and certainly few have devoted their talents and energies more unselfishly."

George W. Crabbe, general secretary of the Anti-Saloon League of America, called the Senator a "true Christian statesman" who gave his life to his country as truly as any soldier on the battle field."

Senator Reynolds (Democrat), of North Carolina, slated to succeed Mr. Sheppard as military affairs committee chairman, observed that he had never heard "Senator Sheppard speak one ill word of any man on the face of this earth."

Joining in the tributes to Senator Sheppard last night were House Speaker Rayburn and former Vice President Garner, both fellow Texans.

Rayburn grieved "for a personal friend and a great American." Garner said he knew the Senator "as a patriot and a most valuable man to Texas and the Nation."

Boy Scout Movement Banned in Netherlands

Amsterdam (Via Berlin), April 9 (AP).—The Boy Scout movement was officially abolished in the Netherlands today. A statement said the boys belonged to the International Boy Scouts which in the Nazi view constitutes an instrument of British cultural and political propaganda.

Lemon Juice Recipe Checks Rheumatic Pain Quickly

If you suffer from rheumatic, arthritis or neuritis pain, try this simple inexpensive home recipe that thousands are using. Get a package of Ru-Ex Compound, a two-week supply, today. Mix it with a quart of water, add the juice of 4 lemons. Use only as directed on label. It's easy. No trouble at all and pleasant. You need only 2 tablespoonsful two times a day. Often within 48 hours—sometimes overnight—splendid results are obtained. If the pains do not quickly leave and if you do not feel better, return the empty package and Ru-Ex will cost you nothing to try as it is sold by your druggist under an absolute money-back guarantee. Ru-Ex Compound is for sale and recommended by drug stores everywhere.

Senator Sheppard Dies; Body to Lie in State Today

SHEPPARD, from Page 1.

sentatives of the House to attend the funeral. Many of the members already were in Texas, because of the Congressional recess, and it was not known just how many of those here would be able to make the trip.

The soft-spoken, genial 65-year-old chairman of the Senate Military Affairs Committee suffered a cerebral hemorrhage Friday and was taken to Walter Reed Hospital Sunday.

Carrying a heavy load in defense legislation and as director of hearings by his committee, he had shown the effects of overwork for several weeks. Despite advice of friends and physicians to take a rest, he remained at his legislative post.

In 38 consecutive years as a member—first of the House and then the Senate, the silver-haired Texan gained a reputation for putting in long hours and regular attendance at Senate meetings.

First and foremost a party man, Senator Sheppard had gone along with the Democrats in every major issue except prohibition. He gave allegiance to Al Smith as the party's standard-bearer in 1928 and was loyal in supporting Franklin D. Roosevelt in 1932, 1936 and 1940. But he was careful always to make it clear that he disagreed with both on the liquor question.

Until his death he considered his authorship and successful sponsorship of the prohibition amendment as the outstanding achievement of his long career. On each anniversary of the amendment's ratification—until its repeal—he made a speech in the Senate commemorating the date. And on each anniversary after repeal he made a speech urging and predicting the return of prohibition.

Sheppard was author of the Sheppard Act which brought prohibition to the District in 1917, two years before national prohibition.

In a last-ditch defense of the dry clause in February, 1933, just before the repeal resolution was adopted, he attempted a one-man filibuster. He talked from 1:30 p. m. until 10 p. m., then suddenly sat down. No other Senate "dry" had come to his assistance.

Senator Sheppard's advocacy of the dry law stemmed from a deep conviction that liquor in itself is evil, imbued in him by a picture of the drunkard's stomach in a physiology book at the schoolhouse at Wheatville, Tex. And his opponents respected and admired him for his sincerity and courage while they ridiculed many another dry leader.

They respected and responded in kind to his conscientious avoidance of personalities or abusive language in his antirum speeches. He was never fanatic. His droning addresses on prohibition and other issues were frequently long, always full of classical allusions and he was said to have won his victories more by wearing out his adversaries than by a direct assault on their ideas.

As determined as his prohibition campaign was the Texan's support of President Woodrow Wilson, the League of Nations and the World Court.

He always believed in and worked for world cooperation in peace. He also fought for world cooperation in trade by staunchly supporting lower tariffs in the United States.

Senator Sheppard had a reputation for far-sightedness. In 1910, he sponsored the first bill to establish air mail service but the measure went down amid ridicule by his colleagues.

But he remained to sponsor bills establishing an aircraft board and authorizing the Secretary of War to purchase land for aviation schools and proving grounds.

Recently he had come increasingly to public notice in directing Military Affairs Committee hearings on Army and military establishment legislation.

Senator Sheppard was born at Wheatville, Morris County, Tex., May 28, 1875, a descendant of a long line of Methodists and Baptists. At the University of Texas he received the A. B. and LL. B. degrees and a Phi Beta Kappa key.

He obtained a LL. M. degree from Yale University in 1898 and set up practice of law the same year in Pittsburg, Tex.

He moved to Texarkana, his home at the time of his death, two years later and in 1909 married Miss Lucille Sanderson, of Texarkana.

When his father, Representative John L. Sheppard, died in 1902, the son was elected to fill the unexpired term in the Fifty-seventh Congress and was reelected sucessively until 1913. After the resignation of Senator Joseph W. Bailey in 1913, Sheppard was elected to fill his unexpired term. He had remained in the Senate since that time.

Last year, Senator Sheppard announced he would again seek reelection in 1942 in the hope of breaking the "all-American record for length of service in Congress." Five others, he said, had exceeded his length of service. At the end of another complete term he would have served consecutively 48 years and 2 months.

In addition to his wife, Senator Sheppard is survived by three married daughters, Mrs. Richard Arnold, of Texarkana; Mrs. Cornelius McGillicuddy (Connie Mack), jr., of Philadelphia, and Mrs. Arthur Keyes, jr., of Rutland Va.

THURSDAY DINNER
55c
ROAST
PRIME RIBS
of
BEEF
DINNER INCLUDES
SHRIMP OR OYSTER COCKTAIL
2 FRESH GARDEN VEGETABLES
HOT ROMEMADE ROLLS
BEVERAGE
STRAWBERRY CHIFFON PIE
Served 4 to 8 P.M.
Our CAFETERIA offers TABLE SERVICE to our patrons for 10c additional charge.
PRESS CAFETERIA
NAT'L PRESS BLDG.
14th AND F N.W.

—that's VAT 69
the Scotch that is No. 1 in Taste!
PARK & TILFORD IMPORT CORPORATION NEW YORK N.Y.
Distributors: THE HOUSE OF STOVER, 2035 17th Street N.W.

WITH EASTER SHOPPERS
It's Chesterfield
FOR THERE'S NO BETTER GIFT THAN THE CLEAN WHITE PACKS WITH THEIR
Milder, Better Taste
Easter shoppers and all smokers, who are after smoking pleasure at its best, are asking for Chesterfield...because the finest tobaccos from our own Southland blended with costly aromatic tobaccos from far-off Turkey and Greece give Chesterfield a *definitely Milder, Cooler, decidedly Better Taste.*
THAT'S WHY IT'S CALLED THE SMOKER'S CIGARETTE
Copyright 1941, Liggett & Myers Tobacco Co.

If you suffer periodic
FEMALE WEAKNESS

AND WANT TO BUILD UP RED BLOOD!
Do you suffer headache, cramps, backache, upset nerves, weakness, crankiness, distress of "irregularities," periods of the blues, an uncomfortable bloated heaviness, paleness, a dragged out feeling—due to functional monthly disturbances—THEN DO THIS!
Try Lydia Pinkham's Tablets *(with added iron) to help you go* smiling thru such "difficult days." Thousands of girls and women have reported wonderful benefits. The way Pinkham's Tablets relieve monthly pain and distress which cause such cranky nervous feelings is often *remarkable!*
Lydia Pinkham's Tablets are also *especially* helpful in building up red blood and thus aid in promoting MORE STRENGTH and energy. *Worth trying!*

The Washington Post

****X THURSDAY, APRIL 10, 1941 17

The Federal Diary

By Jerry Kluttz

Defense Creates Problems, Work for Health Service

National defense has created new problems and more work for the Public Health Service. And it has made old problems more acute. PHS scientists, for example, are trying to find substitutes for quinine and opium. Quinine is imported largely from Java and our main opium supply comes from the Balkan states. The wars abroad threaten to reduce or cut off shipments completely. Both quinine and opium are vital war-time drugs. Quinine is used in the treatment of malaria and injured soldiers are given opium to relieve pain. PHS hopes to perfect an opium substitute that will relieve pain but will be non-habit forming.

PHS's Industrial Hygiene Section at Bethesda is loaded with defense work. Athlete's foot was troublesome to soldiers during the World War and PHS experts hope to keep it under control by a new light treatment being developed by Dr. Paul A. Neal, chief of the research section, and Dr. Alexander Hollaender.

Scientists in the section also are studying air conditions in Army barracks and what can be done about them. They have developed germicidal lamps which might purify the air, and prevent spread of contagious diseases.

Anything that crops up in industry affecting the health of employes is the concern of the industrial hygiene section. New materials and new products always produce new problems. Plastics are being used widely now in plane production and the section has started an investigation of the effects of working with materials that are used in the making of plastics. A study is being made of vinyl cyanide, which is used in the manufacturer of synthetic rubber.

40 Doctors in Training

Toluene is a material used in the making of T. N. T. and other high explosives. Fumes from it are dangerous and Dr. Neal and Dr. von Oettingen are investigating their control. Colleagues of the doctors seem to believe that the experiments are dangerous to the health of the doctors themselves, but Dr. Neal and Dr. von Oettingen appear to be in good physical condition.

PHS is now training 40 physicians, nurses, engineers and laboratory technicians in a general course that covers sanitation, pure food and water, ventilation, control of veneral diseases, and general health problems. These employes soon will be sent to defense centers. There they will work with State health departments. Eventually 250 new employes will be given similar training. The employes are recruited from Civil Service registers.

The New Boulevard Apartment at 515 Twenty-second Street N.W. has been leased by the Federal Government. The building will be completed in June and it will house about 1,000 employes. War Department probably will get the building . . . Dr. W. Edwards Beach has been appointed principal commodity exchange economist in charge of the Division of Economic Analysis of the Commodity Exchange Administration. He succeeds Dr. Blair Stewart, who is a consultant for the National Resources Planning Board.

A Federal official swears this happened to him. A Senator's secretary called him to urge the appointment of a certain young man. The official asked what were the person's qualifications.

"Well," the secretary began, "the Senator would be mighty pleased to have him in your organization and the young man has lots of friends at the race track and anytime any of you fellows down there want to go to the races I'm sure he'll be able to fix things up."

G. O. P. Symbols Stolen From Martin's Office

The secret is out. House Minority Leader Joseph W. Martin harbored the enemy in his very office, along with several loyal friends.

Mrs. Elsie Gridley, of Brookdale, Md., the Republican Representative's secretary, told police yesterday that a small porcelain donkey (th. symbol of a certain political party) had been stolen from Martin's office in the Capitol Building sometime before December 30. Also missing were four small elephants.

In Keeping with the World

North Adams, Mass., April 9 (AP).—Hyman Patashnick isn't worried about inflation, but he's seriously wondering whether the American dollar is going "upside down."

He proudly exhibited today a $1 silver certificate on which one side was printed upside down. At first, he had thought it was counterfeit, but bankers assured him it was genuine.

Later Than He Thought!

Sam Garrabrant, 11, of Rockville, Md., believes there is a bicycle thief in town who is a mind reader. Yesterday Sam decided to buy a lock for his bike. He parked it next to the 10-cent store, purchased the lock and returned in five minutes to find his bicycle gone.

'Miss Capitol Hill . . .'

Post Staff Photo

A FITTING CROWN—Bonnie Patton, daughter of Representative Nat Patton, of Texas, was crowned "Miss Capitol Hill" last night at a meeting of Little Congress in the House Office Building. Mary Hester, of Clinton, Mass., affixes the headgear. Bonnie gets a trip to New York over the Easter weekend. There she will meet Mayor LaGuardia and attend the festivities of the Little Congress conclave

Officials Probe Boy's Story Police Hit Him

High police officials are investigating two cases in which prisoners, one a 15-year-old boy, were injured after arrest, Inspector L. I. H. Edwards said last night.

In a written protest made at Police Headquarters yesterday Charles Covington, 15, of 631 F Street Northeast, accused Private Joseph P. Miller, 37, of punching him in the face, a blow which loosened his teeth, and scratching his arm.

The other injured prisoner was Garland H. Smith, 46, a printer, of 1428 Massachusetts Avenue Northwest, who was arrested Tuesday afternoon and charged with intoxication. Smith received hospital treatment for an arm injury after a scuffle

Inspector Edwards said that the case was being investigated although no formal complaint had been entered against the policemen involved.

Young Covington, on the other hand, entered a formal complaint. He appeared at headquarters with his mother, Mrs. Vincent Giardina, and told his story of what occurred after he was arrested Tuesday night at Uline's Arena. A bruise was noticeable on his cheek.

Capt. Richard Mansfield, commander of the Ninth Precinct, said Private Miller was detailed to the Baer-Galento fight, on "light" duty because of a recent apendectomy and that the officer arrested Covington on a charge of disorderly conduct.

Miller told him, Capt. Mansfield said, that he was taking Covington to the Ninth Precinct in a taxicab when the youth tried to break away and struck his face on the side of the taxicab. The laceration on the wrist was a result of the policeman's attempt to put a handcuff on the boy, it was said.

Public Schools Close Today For Holidays

Approximately 90,000 public school children today will give vent to their spring fever in unison, for schools close this afternoon for the Easter vacation.

Parochial school children got the jump in celebrating spring, for the majority of their schools here began the holidays Tuesday afternoon. However, most of the parochial schools will resume classes next Wednesday while the public schools' holiday will continue until Monday, April 21.

Easter shopping crowds the rest of the week will be swelled by school children in quest of new finery. But the egg-rolling on the White House lawn Monday will be the traditional peak of the smaller pupils' festivities.

Washington's sidewalks, next week, will resemble schoolrooms-on-the-march, as tourist crowds of children join the city's own holiday-ing pupils.

Among universities, the holidays extend from tomorrow through Wednesday at George Washington University, from yesterday through Wednesday at Catholic University, and from Tuesday to April 21 at Georgetown University. American University already has had its spring vacation.

Woman Hurt in Fall By Sudden Bus Stop

Thrown to the floor of a bus she was riding on by a sudden stop, Mrs. Helen Petersen, 50, of 3337 Rittenhouse Street Northwest, suffered possible fractures of both ankles.

She was taken to Emergency Hospital where X-rays were made to determine whether the bones were broken.

City Plans Good Friday Observances

Holy Thursday Services Will Be Held in Many Churches Today

By Robert Tate Allan
The Post's Church Editor.

Christ's Last Supper with His Disciples and His tragic hours in the Garden of Gethsemane will be recalled here in Holy Thursday services today—eve of Good Friday, which marks His crucifixion.

Cooperation of religious, civic and business leaders is expected to make the Good Friday observance very significant, business firms having responded generously to a special committee's plea that employes be given a recess to attend one of the three-hour services.

At the same hours, soldiers will be excused to worship either at the Army Post or in adjacent communities.

The special committee urging the city-wide observance is headed by Dr. Albert J. McCartney, chairman of the Committee on Religious Life in the Nation's Capital, and pastor of Covenant-First Presbyterian Church.

Bishops Cochairmen

Cochairmen are the Most Rev. Michael J. Curley, Archbishop of Baltimore and Washington, and the Right Rev. James E. Freeman, Bishop of Washington. The Rev. Joseph E. Gedra, assistant pastor of the Church of the Immaculate Conception, is secretary.

Chief of Army Chaplains William R. Arnold, in issuing a proclamation, instructed all chaplains:

"Not only at Easter time, but daily, it is your responsibility and task to open the Scriptures to the minds of men for their understanding until their hearts burn within them. These are dark and fearsome days, and men are yearning to hear the voice of God and to feel the strength and comfort of his power."

Meanwhile, many Holy Week services were held throughout the city yesterday.

As the Washington Federation of Churches sponsored its final Lenten service of the season at Epiphany Church, Dr. William R. Barnhart asked in his sermon:

"Are we going to crucify Him by denying His principles, or are we going to give His spirit a new resurrection in our lives?"

Same Forces Today

Declaring that "Jesus' idea of international brotherhood came into sharp conflict with the narrow nationalistic policies of His time," Dr. Barnhart said, "He was crucified by the narrow nationalists, the religious intolerant and the indifferent public." These forces, he said, are deep-rooted and active today. He is federation secretary.

Bishop Freeman spoke from the same pulpit earlier in day and tomorrow will address a three-hour Good Friday service there, beginning at noon.

Southeast congregation will unite in a three-hour Good Friday program at the North Carolina Avenue Methodist Church. Methodists of the city will join in worshiping at Foundry Methodist Church, and churches of the Bloomingdale area will meet at Memorial United Brethren Church, North Capitol and R Streets Northwest. All those rites will be from 12 to 3 p. m.

The Washington Catholic Evidence Guild will sponsor an "Everybody's Good Friday" service from 12:30 to 2:30 p. m. in Franklin Park, Fourteenth and K Streets Northwest.

For the first time in Catholic University's history, there will be a mass of the presanctified tomorrow at noon in the Shrine of the Immaculate Conception. The celebrant will be the Rev. J. B. McAllister, S. S., instructor in philosophy at the institution. Three deacons of the Sulpician Seminary will sing the Passion.

Other Holy Week services for today and tomorrow, in brief, follow:

Today

Noon—Noonday rites, Epiphany Church, 1317 G Street Northwest.

Noon—Southeast churches' noonday rites, Penn Theater, Sixth Street and Pennsylvania Avenue Southeast.

5 and 8 p. m.—DeMille's "King of Kings," First Congregational Church, Tenth and G Streets Northwest.

7:45 p. m.—Tenebrae services, Church of the Immaculate Conception, Eighth and N Streets Northwest.

7:45 p. m.—Candlelight Communion, Ninth Street Christian Church, Ninth and D Streets Northeast.

8 p. m.—Candlelight Communion, First Baptist Church, Sixteenth and O Streets Northwest.

8 p. m.—Communion, Takoma Lutheran Church, Seventh and Dahlia Streets Northwest.

8 p. m.—Tenebrae, Shrine of the Immaculate Conception, Catholic University.

8 p. m.—Holy Communion, Mount Vernon Church, Ninth Street and Massachusetts Avenue Northwest.

Good Friday

10:30 a. m., 1:30, 4 and 8 p. m.—"King of Kings," First Congregational.

Noon—Lutherans' three-hour rites, Keller Memorial Lutheran Church, Ninth Street and Maryland Avenue Northeast.

Noon—Lutherans' three-hour service, Grace Lutheran Church, Sixteenth and Varnum Streets Northwest.

Noon—"Y" employes' three-hour service, 1736 G Street Northwest.

7:45 p. m.—Concert, Wheaton College Women's Glee Club, Metropolitan Baptist Church, Sixth and A Streets Northeast.

8 p. m.—Passion Play, Grace Reformed Church, Fifteenth and O Streets Northwest.

8 p. m.—Cantata, "The Crucifixion," St. Paul's Methodist Church, Thirteenth and Crittenden Streets Northwest.

Randolph Enlists Aid of 36 Visiting Teachers In Nation-Wide Crusade for District Vote

"MAYOR" RANDOLPH HAS THE FLOOR—Chairman Jennings Randolph, of the House District Committee, presiding at yesterday's "mock" meeting of the House District Committee, lectures to visiting school teachers for whom the gathering was staged

Educators Favor D. C. Suffrage In Some Form

Chairman Randolph, of the House District Committee, yesterday enlisted 36 teachers, visiting Washington from ten States, as missionaries in the newly revived campaign to enfranchise voteless residents of the Capital.

He urged them not to wed themselves to any specific plan of District suffrage, but to go out "as teachers" and inform their communities of the non-voting status of Washingtonians.

Randolph estimated that there are 200,000 persons living in Washington who are unable to establish a voting residence anywhere and pointed out that by reason of the city's rapid growth that number is likely to be greatly increased.

"What about the sons and daughters of the people who live in Washington?" Randolph asked. "Are they to be denied the privileges of citizenship simply because they happened to be born in the District of Columbia?"

Lectures on Citizenship

Randolph delivered his lecture on District citizenship at a "mock" meeting of the House District Committee conducted for the benefit of the Institute of National Government for Social Studies Teachers. Delegates to the institute attended the meeting as a part of several days' study here of the conduct of Congress and the Federal departments.

Randolph asked all at the meeting who favored some form of suffrage for the District to raise their hands. As 36 hands went up, Representative Stratton (Republican), of Illinois, opined that the vote might not have been unanimous if the teachers had been given a week to consider the problem and had heard arguments on both sides.

"There are some very good arguments on the other side," Stratton stated.

Representative Randolph had pointed out that some members of Congress adhere to the original concept of the District as existing solely as the seat of national government.

"Seems Unreasonable"

Observing that the Rules Committee last year blocked the Sumners suffrage resolution from the House floor, Randolph declared:

"If the membership of the House has an opportunity to vote on this question I have no hesitancy in saying it will pass."

The discussion was precipitated by Grace O. Morse, representing the Defiance (Ohio) High School, who declared, "It seems most unreasonable to me that the people here should not have a voice in their own affairs."

"What arguments could there possibly be against District representation in Congress?" asked another teacher, Mrs. Lillian Meyers, of Reading, Pa.

Passover Rites Set For Tomorrow

Seder services tomorrow at sundown in homes of Washington Jewry will begin the Passover, Jewish Festival of Freedom.

One of the oldest religious feasts in the history of Judaism, the Passover was first celebrated more than 2,000 years ago to commemorate the deliverance of the Jews from bondage in Egypt to freedom in Palestine.

Unleaven bread, called matzos, will be eaten and the head of the family will read from the Haggadah, the book telling the story of the deliverance, as part of the Seder rites.

Of special interest this year will be a public Seder service at 7 p. m., at Beth Sholom Synagogue, Eighth and Shepherd Streets Northwest, for defense and other workers compelled to be away from their homes that evening. Reservations may be made through the Jewish Community Center.

The Hebrew Travelers' Sheltering Society has extended an invitation to all men and women away from home to attend Seder services tomorrow and Saturday at 7 p. m., at 407 Massachusetts Avenue Northwest. Passover extends eight days.

R. I. Citizens Back Court Merger Plan

Support of the Randolph bill to merge the District police and municipal courts was voted last night by the Rhode Island Avenue Citizens Association, meeting at Woodridge Branch Library, 2206 Rhode Island Avenue Northeast.

The association also directed its president to appoint a committee to cooperate with other community organizations in sponsoring Fourth of July celebrations at Taft Recreation Center and Langdon Park.

The association reiterated its support of the Overton and Hunter District fiscal bills.

North Randle Community

A speed-up in development of recreational facilities at Fort Dupont Park was urged last night at a meeting of the North Randle Community Citizens Association.

Members asked building of tennis courts and golf course be pushed and sought quick repair of baseball and softball diamonds.

The association also urged enactment of H. R. 1046 for the tightening-up of regulations governing time purchases of automobiles.

Northeast Boundary

The Northeast Boundary Civic Association last night urged that proposed appropriations for a senior and junior high school in the area be increased so that the schools could provide facilities for the section's growing population.

It was pointed out that the $900,000 requested for a senior high school at Twenty-fourth Street and Benning Road Northeast was planned to provide for 750 pupils, whereas, it was claimed, when the school is completed in the next two years, there will be 1,500 pupils ready to enter the school. The situation was similar with the junior high school proposed for Forty-ninth Street and Washington Place Northeast, it was said.

Maryland Jai Alai Veto Held Certain

O'Conor Withholds Comment; Citizens Groups Protest Plans for Game

Civic groups and other Montgomery County organizations yesterday took a few parting shots at the controversial jai-alai bill, although the certainty grew through the day that Gov. Herbert O'Conor would veto the measure.

The Governor returned from a vacation yesterday, but made no comment on his plans. His executive secretary, A. J. Bourbon, said the chief executive would probably not act upon the bill until Tuesday.

Bourbon was reported as saying yesterday that it would appear to be "a foregone conclusion" that the Governor would veto it "in view of the fact that the persons who sponsored the bill asked for its veto."

Last night, Bourbon explained to The Post that he spoke in an individual capacity and was merely giving his personal opinion. He said he could not say definitely what the Governor would do.

The four Montgomery County members of the House of Delegates who sponsored the legislation Tuesday addressed a petition to the Governor asking him to reject it.

Their action accompanied a wave of protest from county groups, which continued to sweep into Annapolis yesterday, greeting the Governor upon his arrival from a trip.

Walter W. Dawson, chairman of the Republican State Central Committee for the county, announced a resolution urging a veto had been forwarded to Gov. O'Conor. The central committee's action was indorsed by the Seventh District Republican Club meeting at the home of President John M. Reeves.

Veto of the measure also was urged by the Community League of Takoma Park and the Hillandale Citizens Association. Only one voice was raised yesterday in support of the measure. J. Arthur Walters, former president of the Takoma Park Chamber of Commerce said: "There's so much gambling going on now in the county, it might just as well be legalized so the county will have the revenue."

The bill authorizes a referendum to be held on legalizing jai-alai betting. Under provisions of the legislation, which was rushed through the General Assembly in its closing session, a $250,000 court would be built near the District line, and the county and State would get percentages of the "take."

The measure was steered through the State Legislature by Montgomery Delegates E. Brooke Lee, James W. Gill, Ruth Shoemaker and Stanton C. Peelle. Charles C. Jones, an antiorganization Democrat and fifth member of the county's delegation, voted against the measure.

In the face of widespread opposition from civic and religious groups throughout the county, all four members of the delegation who had supported the bill announced Tuesday they would ask the Governor to veto it.

Two Arrested in H Street Opium Raid

A smoking opium raid, very rare because the war has all but cut off the illicit supplies, was effected here yesterday by Federal narcotics agents and police. Leo Lee, 31 (standing) and Lee Tim, 48, were charged with violating the Harrison and Export-Import Acts. The smoking room was in a second-floor room at 603 H Street Northwest. Seized paraphernalia is shown on bed. The black, oblong objects are smokers' pillows. Also shown are a peanut oil lamp, a paper bag containing yen shee, jars filled with processed opium, a scraping knife and the pipe

Post Staff Photo

Third Body Found In New Year's Day Boating Tragedy

The body of a man, found in the Potomac near Indianhead, Md., was identified yesterday as that of Orville James Oliver, 29, of near Brookmont, Md., who disappeared with his son and three others on New Year's Day when their kayak overturned.

The third of the five bodies to be found, Oliver's body was sighted by an Indianhead fisherman, Arthur Johnson. It was brought to shore by Deputy Sheriff Robert Cox and buried Tuesday in St. James' Cemetery in Waldorf, Md.

Identification was made by Oliver's widow through a watch and set of keys recovered with the body. Memorial services will be held at 11 a. m. Sunday at the Primitive Baptist Church.

The bodies of Oliver's son, Dwan, 6, and a neighbor's boy, Charles Mouser, 7, are still missing.

Ferdinand (The Bull) Poses a Problem

Chewing his cud contentedly, a black bull calf posed a problem for Ninth Precinct police yesterday when they found him lying comfortably on the lawn of 1301 Twenty-fourth Street Northeast.

Immediately dubbed "Ferdinand," the calf was finally provided with overnight lodging at a slaughter house at 1900 Bladensburg Road Northeast, where he was taken in a police patrol.

RUGS WASHED
8x10 9x12 $2.50
EMPIRE RUG CLEANERS
Phone NOrth 1441
4611 Wisconsin Ave. N.W.

PARTY TREAT! FRIED CHICKEN
Rushed To You Ready To Serve
$1.00 Serves Four
A whole young chicken prepared in a most delicious form (12-14 pieces): fried a la Maryland, then packed in a large loaf of buttered, toasted French bread. Add 15c for Delivery.
Dixie Hot Roast Chicken....$1.50
Open 9 A. M.—2 A. M.
DUPONT 3829
DIXIE CHICKEN SHOP
2213 14th St. N.W. DUpont 3829

$1.50 9x12 CLEANED RUGS $2.75 9x12 WASHED
REPAIRING—STORAGE
One of the finest rug cleaning plants in the city.
STAR CARPET WORKS
3316-3318 P St. N.W. MI. 2220

Starts Right In and Eases-Up SORE JOINTS
The pain of torturing rheumatic-arthritic joints should be treated with something made for just that purpose. Ask for Joint-Ease, it works speedily to help take out the agony, reduce the swelling and ease-up the misery of painful joints in accessible localities. Helpful for the pain of Neuritis, Sciatica and Lumbago. Just rub it on, and always remember when Joint-Ease starts to work, joint misery starts out—quick! Ask for Joint-Ease at any live drug store in America.

Public Value Nat. 3 For 25¢ (Contents) Assorted Flavors
IT'S OZONIZED
ROCK CREEK
PALE AND GOLDEN
GINGER ALE
•
SPARKLING WATER

It's MILD
Cobbs Creek
BLENDED WHISKY
You can't buy better whisky at any price!
99¢ PINT, $1.95 QUART, 50¢ HALF PINT
70% grain neutral spirits 90 PROOF
CONTINENTAL DISTILLING CORPORATION, PHILADELPHIA, PA.

Nelson B. Bell About the Showshops

Capital's Mighty Mind To Be Put to the Test

'Dr. I. Q.' to Vivisect Mass Intelligence; A Prima Donna Pays a Capricious Call; This, That and the Other About the Theater

THE LATE DAVID BELASCO was wont to open as many of his new productions as possible in Washington because it was his consistent contention that Capital audiences represented the highest intelligence quota in the United States and that any play that would "go over" here on a first night inevitably would prove a success in any other city. There are still those in the high councils of the theater who entertain the same view. Now, in a sort of way, we are to have an opportunity to determine whether or not they are well-founded in their flattery.

BELL

Beginning next Monday night, April 14, and for five succeeding Monday night's that celebrated "Mental Banker," who gives "dollars for sense" in his questions-and-answers stint for the airwaves, will project his program from the stage of Loew's Capitol Theater. This would be the polished puzzler of wary wits, "Dr. I. Q."

Everyone who ever twists in the quiz programs on his dial must know "Dr. I. Q.," whose real name probably isn't "Intelligence Quota" or anything like it. He piles up perplexing problems and stacks of silver dollars in imposing numbers and rewards the more sapient of his auditors with important pelf and unexpected profits. Beside all that, it is a lot of fun.

Six local NBC announcers will assist "Dr. I. Q." in his theater appearances and everyone—in orchestra, mezzanine or balcony—will have a fling at fortune, provided, of course, he knows the answer. If Washington, seat of Government, home of the President, temporary haven of the Diplomatic Corps and resident city of that "most intelligent audience in the United States," really knows all the answers, this will be a very elegant time to prove it and run that apparently inexhaustible supply of Dr. I. Q.'s silver dollars down to practically an entry in red ink.

Everybody in the Washington Civic Theater, who can dream up any reasonable excuse, is climbing aboard for that junket to Annapolis, scheduled for April 18, 19 and 26, when the local acting group will present Clare Boothe's "Kiss the Boys Goodbye" at the United States Naval Academy for the benefit of the Navy Relief Fund. Director Leon Askin took his cast down to Annapolis last Sunday for a preliminary rehearsal on the stage where they will play and now reports everything under control. That cast, incidentally, will be headed by Nancy Walker, in that fabulously "snitty" role of Cindy Lou Bethany—and please Mr. Compositor, don't misspell "snitty."

A Lovely Lady Ruins Her Day

Tuesday was a doubly sunlit day in the drayma department. Martha Errolle dropped by for a minute and graciously remained half an hour. Miss Errolle, needless to say, is the richly gifted young soprano, singing the role of the Countess Bellabruna in the Shuberts' revival of "Blossom Time," currently on the stage at the National Theater. Under the distinguished tutelage of her father, Ralph Errolle, of grand opera renown, Martha also pointed her splendid voice toward the most exalted form of vocal expression. She appeared here in opera some years ago at the Rialto, when our Mr. Ray C. B. Brown paid tribute to her youthful capabilities. But there isn't a great deal of opera about to be dallied with at the moment. So Miss Errolle is going in for operetta and would not even be averse to a whirl at musical comedy or revue—if the right one came along. In close-up, Martha substantiates all of the long-distance impressions of alertness, aliveness and allure gathered from way out yonder, the other side of the footlights.

Miss Errolle's call, of course, was upon that Lotharian young Marchbanks, Mr. Richard Livingston Coe, but the drama desk managed to horn in, in its artless, carefree manner, and completely wreck the romanticism of her idyllic April afternoon. In passing, Martha, after her Bellabrunaing at the National is doubling" as a stellar figure in the entertainment being afforded her customers by the enterprising Helen Hamilton, motivating spirit of The Troika.

Those British Films Keep Booming Along

There seems to be no stopping these recently English-made comedy-dramas, done in celluloid. With "Night Train" in its ninth week at the Little Theater and still roaring along like an "unlimited," Henry Hiser drops word that "Missing Ten Days"—the subject that we unfortunately have missed for at least that long—is coming back to his Hiser Theater, in Bethesda, Md., to play return engagement on Friday and Saturday of this week. Rex Harrison is the star. Rex Harrison also is costar with Margaret Lockwood in "Night Train." Rex Harrison seems to be quite a fellow.

Untoward circumstances having deprived us of the privilege of attending the multi-miled world premiere of "The Great Lie," in Littleton, N. H., last weekend, not to mention the local previews of "The Devil and Miss Jones" and "The Lady Eve," we still are able to report, second-handedly, that all three are in the top bracket. "The Lady Eve," owing to the deserved popularity of "Men of Boys Town," won't be along to the Palace screen for at least another week, but "The Devil, etc." will crash out at RKO-Keith's tomorrow, with Charles Coburn, a costellar member of the cast, present in person, and "The Great Lie," with Bette Davis, George Brent and Mary Astor, is such a foregone conclusion that five de luxe performances are planned for the Earle on Saturday.

A-Word-to-the-Wife-Is-Suspicious Note

Don't forget that Technicolor Easter egg—the one that is not passe!

It Looks as if There Might Be the Devil to Pay!

PRINCIPALS IN COMEDY COMING TO RKO-KEITH'S
Henry Kangsford, Edmund Gwenn, Robert Cummings, Jean Arthur and Charles Coburn, reading in the usual direction, engage in a bit of acerbity in RKO-Radio's production of "The Devil and Miss Jones," opening tomorrow on the screen at RKO-Keith's Theater. Mr. Coburn, one of the most distinguished actors in the American theater, will be present in Washington to make four personal appearances in conjunction with the screenings

In Hollywood

—With Hedda Hopper

Holywood, April 9.

You've got to hand it to Charles Boyer, who has no illusions about his looks, his romantic appeal, nor his lack of hair. He played a heel in "Back Street" so charmingly that you loved him. He's playing another in "Hold Back the Dawn" right up to the hilt, with no punches pulled. Says he, "If they like me—okay. If they don't—that's the part."

HOPPER

Anna Neagle has been tried for murder—but don't worry, she was acquitted. Here's how it happened. USC senior law students put on a mock murder trial, and in order to make it tough for them, the professor persuaded Anna to play the defendant. She did—for all it was worth, with a sob scene and all the trimmings. It was too much for the jury and student lawyers. "A 'not guilty' verdict came through like a flash.

After a siege of propaganda films, Hollywood has discovered that the times have grown more depressing than its pictures. So, the industry is making an about-face toward entertainment. With his "Lady from Cheyenne," Frank Lloyd has set a pace in blues-killing that'll be hard to beat. It's a fantastic account of how the wiles and guiles of women moved in and conquered the he-man's wild West.

As the pert Quaker "schoolmarm" who knew what she wanted and how to get it, Loretta Young gives a top performance. But for brilliant direction and deft cutting, chief praise goes to Frank Lloyd. Robert Preston, Gladys George, Frank Craven and Willie Best were outstanding in their roles. I wish they'd stop casting Edward Arnold as a meanie. He's a swell actor. He can make you love to hate him, but wouldn't you rather just love him?

A young Navy flyer at San Diego, whose wife came out from the East to visit him, was having difficulty in a cafe down there getting a glass of beer. He had to show his Liberty card, his birth certificate, and his social security number, and finally exclaimed, "Gee whiz—I'm old enough to die for my country, but too young to buy a glass of beer for my wife!"

But an incident that happened down there during the making of "Dive Bomber" will be remembered for many a long day. As you know, the picture's being made under the strictest supervision of the Navy, so it behooves everybody to be on hand and give every ounce of cooperation he's got in him. Well, at the graduation exercises scene, Errol Flynn was a little late. There were about 1,000 people participating, and at least 2,000 spectators. Director Mike Curtiz went into his stride, and finally Mr. Flynn appeared.

There was a hush, then Mike loosed that broken English on Errol, and ended up with, "Now, we'll have a rehearsal. Do you suppose you can walk up to the colonel, salute, and receive your diploma?" Still a hush. Finally, the rehearsal started and Errol, with a wink to the crowd, did a side-swiping swish up to the colonel, gave a dizzy salute, and minced back to his place. They had to bring a bomber down out of the air and take 10 minutes out while 3,000 persons rolled with mirth.

Little Jimmy Lydon, who's the future Henry Aldrich in "Henry for President," came in to see me the other day and hinted that for a sweetheart in the picture he'd love little Ann Gillis, who sits next to him in school.

And he told me that when the studio sent him downtown a few days ago with the company lawyer to have his contract approved by a judge, they neglected to tell him that was the day they had selected for his tests. Yet no one knew where Jimmy was, so they searched Hollywood from 11 a. m. until 4 p. m., when he walked in!

He's a cute kid and should do a swell job as Henry. Understand Walter Abel is to play his pappy . . . Wish I could have arranged my schedule so I could be Henry's mother again . . . When Baby Sandy started crying at Universal, the camera picked up the weeping scene. It was developed and shown to Sandy as a demonstration of "how ugly little girls look when they cry."

Palace

This morning Spencer Tracy and Mickey Rooney begin a second week in "Men of Boys Town" on the Palace Screeen, illustrating once again the theory that Father Flanagan's treatment of juvenile delinquents is far more effective than the medieval attitude prescribed by certain states.

Though it lacks the novelty which made "Boys Town" so spectacular a film of several seasons ago, this further treatment of the career of Boys Town branches out further in its story details. There are several threads wound into the skien as compared with the single plot of the earlier picture. The efforts of Father Flanagan to further his idea, his fiscal troubles at the original settlement, the exemplary behavior of one of his boys when caught in a tight spot, the gradual conversion of a lad who might have been his own victim and the complete incorrigibility of one choice citizen are all parts of the loosely knit story.

With Spencer Tracy and Mickey Rooney playing the parts they created in the original, the leading roles are in knowing hands. Bobs Watson, Larry Nunn and Darryl Hickman are three of the younger fry involved, while Henry O'Neill, Mary Nash and Lee J. Cobb are the elders of importance.

Chief criticism of "Men of Boys Town," and one which makes it definitely inferior to the original, is its unabashed sentimentality. Spread thickly through the film are scenes and lines that lack the restraint vital to conviction.

What it lacks in control, "Men of Boys Town" often recompenses for in humor. The Rooney and another chap have a slow-motion wrestling match that is joyously funny, and the character played by Hickman, a genuinely tough squirt aged 10, is a refreshing, if tragic, figure.

Crazy Rhythm Makes Havoc And Fortune

By Frederick C. Othman

United Press Hollywood Correspondent

Hollywood, April 9.—Our subject today is boogie woogie and beat me, daddy, eight to the bar. That doesn't make sense, but three youngsters are making a fortune from it.

Every juke box in the United States plays "Beat Me, Daddy," and "Scrub Me, Mamma, With a Boogie Beat." Almost every dance band in the land is pouring on music, eight beats to the bar, and if the radio ever settles its fight with ASCAP, boogie will be thumpety-thumping from every loud speaker.

The specialists at composing boogie woogie are the Messrs. Don Raye, Hughie Prince and Gene De Paul. Young Prince is seriously ill in New York. The 29-year-old Raye and the 21-year-old De Paul are in Hollywood conjuring up some more boogie woogie profits at Universal studios. They're writing the songs for the Andrews sisters in the movie, "Abbott and Costello in the Navy," now about to hit the cameras.

Facts About New "Art"

We had a talk with the boogie woogie specialists and we are now in the position to put down some facts about this newest, er, art. Boogie woogie is a kind of jungle jazz, thumped for generations on the guitars of Negroes in the deep South. It is exceedingly difficult to play on the piano.

Boogie woogie is particularly popular in the Negro sections of St. Louis, Chicago and Kansas City. It has its heroes such as Pig Foot Pete and Pine Top Jones and others who play a hot piano in joints from Texas to the Great Lakes. Mostly they can't read music; usually they make up their tunes as they go along.

The Vaudevillians Prince, Raye and De Paul became fascinated with boogie at jam sessions in New York a year or so ago, decided to put such music on paper, and almost immediately made swing a back number. Their first tune was "Rhumboogie," still an immense hit on the juke boxes. Then they did "Beat Me Daddy" and "Scrub Me Mamma" and "Boogie Woogie Bugle Boy." Theirs seems to be a monopoly.

Others Can't Write or Play It

Nobody else yet has been able to write it. Many an orchestra can't even play it. Raye does the words and thinks up the titles, which he says he believes are startling, even if they aren't dignified. De Paul and Prince write the music.

Best boogie woogie band, they claim, is Will Bradley's. A year ago Bradley was just another trombonist. Now he's one of the most prosperous band leaders in the business.

Old-fashioned jazz has two beats to the bar—modern jazz has four. Boogie woogie hops the routine to eight. The jitterbugs had to practice before they ever learned to dance to it. Those extra beats confused them. Now they insist on it whenever they go dancing, and their insistence is getting increasingly embarrassing for some of the best-known dance bands. They simply can't play boogie woogie the way it ought to be played. They murder it.

So much for boogie woogie. If you haven't heard it yet, you might invest a nickel down at the corner soda fountain, but if you don't like it, you'll never get your money back. Prince, Raye and De Paul will see to that.

Film Table

Loew's Capitol—"The Trial of Mary Dugan," at 11 a. m., 1:45, 4:30, 7:20 and 10:05 p. m. Horace Heidt and his Musical Knights at 12:35, 3:25, 6:10 and 9 p. m.

Earle—"A Girl, a Guy and a Gob," at 11 a. m., 1:40, 4:30, 7:15 and 10 p. m. Stage shows at 12:40, 3:25, 6:15 and 9 p. m.

Palace—"Men of Boys Town," at 11:55 a. m., 2:20, 4:45, 7:10 and 9:40 p. m.

Metropolitan—"Convoy," at 11:20 a. m., 1:20, 3:25, 5:20, 7:35 and 9:40 p. m.

RKO-Keith's—"Nice Girl?" at 12 noon, 2:25, 4:50, 7:15 and 9:40 p. m. "Dionnes Growing Up," at 11:15 a. m., 1:35, 4, 6:25 and 8:50 p. m.

Columbia—"The Great Dictator," at 11:15 a. m., 1:50, 4:25, 7 and 9:40 p. m.

Little—"Night Train," at 11 a. m., 12:45, 2:30, 4:20, 6:05, 7:55 and 9:40 p. m.

Trans-Lux—Newsreels and Shorts at 10 and 11:45 a. m., 12:30, 1:45, 3, 4:15, 5:30, 6:45, 8, 9:15 and 10:45 p. m.

Ambassador—"A Girl, a Guy and a Gob," at 1:30, 3:30, 5:30, 7:30 and 9:35 p. m.

Tivoli—"So Ends Our Night," at 1:35, 4:10, 6:50 and 9:30 p. m.

Calvert—"Adam Had Four Sons," at 1:35, 3:40, 5:40, 7:40 and 9:45 p. m.

Penn—"So Ends Our Night," at 12:45, 3, 5:10, 7:25 and 9:40 p. m.

AMUSEMENTS

CHILDREN CARS FREE — E. M. LOEW'S OPEN-AIR — EVERY NITE 7-12 — RT 1-3 MILES SO. OF ALEXANDRIA — RE-OPENS SUNDAY NITE

AMUSEMENTS

A Secret Method for the MASTERY OF LIFE

Is your life all you wish it to be? Do you want to increase your *power of accomplishment?* Learn the secret laws of life—the cherished *wisdom of the ancients.* Come and discover what made their strange miracles possible—and how you can *bring startling changes into your life.* Hear Gilbert N. Holloway, forceful Rosicrucian lecturer, explain this useful knowledge.

FREE LECTURE

Also see and hear the motion picture, "Along Civilization's Trail." See ancient temples filmed for the first time, and the strange psychic powers of Sheikh Moussa el Howi of Egypt. There are no fees or collections.

Tonight 8 P. M. — Y. W. C. A. (Auditorium) 17th & K Streets N.W. — Thursday April 10th

The ROSICRUCIANS [AMORC]
NOT A RELIGIOUS DISCOURSE

TWO full features in ONE Show!
The most thrilling SHOCK SHOW ever shown!
Doors Open 10:30 a. m. Starts TOMORROW First Show 11

Thrill No. 1 — "MAD DOCTOR" at 11:00-1:45-4:30-7:15 10:05
The MAD DOCTOR
HE LURES WOMEN with his love . . and then destroys them!
a Paramount Picture with BASIL RATHBONE • ELLEN DREW • JOHN HOWARD

Thrill No. 2 — "MONSTER and the GIRL" at 12:40-3:25-6:10-9:00
MONSTER and the GIRL
A BEAUTIFUL GIRL wins the devotion of this killer! why?
a Paramount Picture with ELLEN DREW • ROBERT PAGE • PAUL LUCAS

Warner Bros. METROPOLITAN
Last Day-CLIVE BROOK in "CONVOY"

AMUSEMENTS

NATIONAL AMERICA'S FIRST THEATRE
TONIGHT AT 8:30
Matinees Sat. & Sunday
EVERETT MARSHALL IN THE MUSICAL ROMANCE
Blossom Time
FRANZ SCHUBERT'S IMMORTAL MELODIES
EVES. & SAT.-SUN. MATINEE ORCHESTRA 1ST 15 ROWS $2.20 — 298 ORCHESTRA SEATS . . . $1.65 TAX INC.
EXTRA EASTER SUNDAY
Matinee at 3 P.M.—Night at 8:30
BEG. NEXT MON. Mats. Wed. & Sat.
PRIOR TO NEW YORK
JOHN GOLDEN presents
Cornelia Otis Skinner in "Theatre"
New play by Somerset Maugham & Guy Bolton
with Arthur Margetson | Margaret Bannerman | Viola Roache | Reginald Mason
Eves., 85c, $1.10, $1.65, $2.20, $2.75 Mats., 85c, $1.10, $1.65, $2.20. Tax incl.
SEAT SALE NOW!

AMUSEMENTS

AMUSEMENTS

RKO KEITH'S 15th at G
Starts TOMORROW . . !
She Almost Said Yes . . When UP POPPED The DEVIL
and
MISS JONES STARTED RAISING CAIN . . .
. . But the Devil's no match for Jean when she sets off her romantic fireworks in the gayest of all her hits! ! ! ! ! ! !

Distributed by RKO RADIO
JEAN ARTHUR in "The DEVIL and MISS JONES"
ROBERT CUMMINGS • CHARLES COBURN
Directed by SAM WOOD
(Director of 'Kitty Foyle' and 'Goodbye, Mr. Chips')
Also Charles COBURN, APPEARS IN PERSON, TOMORROW ONLY AT 12:45—5:00—7:10 AND 9:20 P. M.
Added . . . . MARCH OF TIME and WALT DISNEY CARTOON
LAST TIMES TODAY . . . DEANNA DURBIN in "NICE GIRL"

AMUSEMENTS

Constitution Hall, Next Sun. Aft., 4 P.M.
RICHARD CROOKS
Tenor, Metropolitan Opera, in Recital
Seats, $1.10, $1.65, $2.20
Mrs. Dorsey's, 1300 G St. (Droop's). NA. 7151

AMUSEMENTS

THE GREAT Bette Davis TELLS "The Great Lie"

"Sometimes there's a terrible penalty for telling the truth . . ."
A WARNER BROS. PICTURE
TOMORROW
GEO. BRENT
MARY ASTOR
LUCILE WATSON • HATTIE McDANIEL
Screen Play by Lenore Coffee • From a Novel by Polan Banks • Music by Max Steiner
Directed by EDMUND GOULDING

Plus Gala Easter Revue — Warner Bros. EARLE
Doors Open 10:30 a.m. First Show 11:00 a.m.
Last Day-"GIRL, GUY, & GOB" & MARTHA RAYE-In Person

Leonard Lyons:

New York, April 9.

AT THE WHITE HOUSE last week, Capt. James Roosevelt discussed with his father the question of income taxes. "There are many people," said Jimmy, "who just haven't enough cash with which to pay their taxes" . . . "I suppose that's true," the President agreed. "I may have to borrow some money myself—so that I can pay my second installment" . . . Jimmy has been conferring with Boris Morros, the producer, about taking over his movie enterprises, while he serves his hitch in the Marines . . . While Mayor LaGuardia was completing the budget, a reporter asked about his plans for a third term at City Hall. "I haven't even figured out," said Fiorello, "where I'm going to get enough money out of this budget to pay me for this term."

LYONS

DOUGLAS FAIRBANKS, JR., is in town, quietly preparing to leave for his South America mission . . . Clare Boothe, who leaves for Chungking this month, will return in July to do a lecture tour . . . Louis Ehret went into the Army yesterday . . . A new magazine of humor and satire will be published by George Delacourt. The title is "Side-Show;" the editor, Alex King . . . Donald Ogden Stewart saw the psychoanalytic show, "Lady in the Dark," and told Gertrude Lawrence that she was too dressed up, onstage. "Just once," Stewart suggested, "you should've come dressed in a Freudian slip" . . . Random House will publish Harold Ross' autobiography. The New Yorker's editor will call the book, "My Life on a Limb."

JOHN GOLDEN, the producer of "Claudia," is a purist. His complaint against theater folk concerns the language they speak . . . "There are more than a million and a quarter words in the English language. Eight hundred thousand of those words are in the dictionary. And yet nine out of ten persons in and around the theater can think only of 'Okay'—when they really mean 'Yep.'"

MUSICIANS INSIST that this happened a long time ago, and neither Heifetz, Kreisler nor Elman will confirm it: The story concerns Mischa Elman and Jascha Heifetz, who lunched together in Washington. The headwaiter brought an envelope addressed: "To the World's Great Violinist," and, after hestiation, delivered it to Heifetz—who graciously gave it to Elman—who, just as graciously, returned it to Heifetz . . . "The best way to settle this," Elman suggested, "is to have the headwaiter read it to both of us at the same time" . . . The headwaiter opened the envelope, removed the letter and began reading "Dear Fritz . . ."

WHILE the New York World's Fair was still operating, Grover Whalen told Billy Rose that the Italian government was interested in having Billy produce his Aquacade at the Fair which Il Duce promised to present in Rome the next year . . . Billy went to the Italian pavilion here and saw the models for the Rome fair—including a 12,000-seat auditorium which would be ideal for the Aquacade, "Tell those men to call me and I'll see them," said Rose . . . the committee from the Italian Legation phoned and made an appointment to see Rose at his apartment. When they arrived, they greeted him: "How do you do, Mr. Rose" . . . "My name," said Billy, "is William Samuel Rosenberg" . . . "Yes . . . er . . . we know about that," the Fascists assured him, "But that part's quite all right" . . . "It is, is it?" said Rose, making the declaration which really cancelled the deal. "Then I want $250,000 deposited, in cash, to my account here, before I go to Rome—because I don't like your barter products, cheese and olive oil."

The Girls, Apparently, Might Be in a Bit of Trouble

MARSHA HUNT AND LARAINE DAY in two of the principal feminine roles in Metro-Goldwyn-Mayer's production of "The Trial of Mary Dugan," opening this morning on the screen at Loew's Capitol Theater. Miss Hunt all rigged up as a dizzy blonde, will hardly be recognizable to her Washington friends. The plot of this familiar melodrama will embody no such bafflement

Louella O. Parsons'

Close-Ups and Long-Shots Of the Motion Picture Scene

Hollywood, April 9 (INS).—The well-dressed Henry Fonda, who proved how well he wears evening clothes in "Lady Eve," will wear lumber-jack garb in "Wild Geese Calling." That, my friends, you may remember, is Stewart Edward White's adventure novel for which there was such active bidding a few months ago. Darryl Zanuck has decided to put it on the screen next month and co-starring with Hank will be Joan Bennett, who is already on the TCF lot in "Man Hunt." Harry Joe Brown has been assigned the production end and the story is that of a young man who always gets the wanderlust when he hears the wild geese calling. He finally marries and attempts to settle down. The younger Bennett and Hank were teamed once before in "I Met My Love Again."

PARSONS

The whole thing sounds like a really wonderful experience, but alas, it just isn't in the cards for me. My official invitation from the Hays office, which followed Jimmy's personal invitation, calls for a plane trip Friday which, of course, is impossible for me to accept because of my broadcast. Jimmy arrived home this morning after conferring with officials in Washington about the filming of the Winston Churchill biography which he will make in conjunction with Sol Lesser. The first contingent of the Mexican jaunt leaves by train tomorrow morning and on the train are Laurel and Hardy, Brenda Joyce, Mickey Rooney and Mr. and Mrs. David Selznick.

Snapshots of Hollywood collected at random: Billy Halop is telling the world he is cra-azy about little Georgiana Young, Loretta's kid sister; the Errol Flynn baby is expected in about six weeks; Julie Bishop, who used to be known as Jacqueline Wells on the screen, is announcing her engagement to David Bruce. She was once wed to Walter Brooks, III, son of Mrs. Lionel Atwill; John Shelton has been escorting Juanita Starke, the former waitress who was signed for Warner movies, here and there.

Ida Lupino and Ann Sheridan lunching together at the Warner commissary. Chances are Ida will also be in "Kings Row" and will play the colorful role of Cassie; Jerry Wald and Connie Polan, sister of Baron, have suddenly discovered each other.

That's all today. See you tomorrow!

The Barbara Hutton Reventlow-Cary Grant wedding is now tentatively set for the last week in April. Cary finishes his movie, "Before the Fact," April 18, and then takes a three weeks vacation for a honeymoon before he starts in "Bedtime Story," at Columbia. This Columbia assignment was settled today with Sam Briskin after there had been considerable talk, pro and con, about Cary's starring in "The Man Who Came to Dinner" for Warners. Cary owed Columbia a picture and B. P. Schulberg's production, "Bedtime Story" is it, so now it looks as if he will not do the famous Kaufman-Hart play unless, of course, Warners wait until "Bedtime Story" is finished, which won't be until summer.

Never let it be said that Herbert Yates, the traveling boss of Repulic, lets any grass grow under his feet. He went to St. Louis with the "Sis Hopkins" junket for the big premiere, but before he left he had mapped out plans for a million dollar movie. Let me tell you how it happened: Civic, historical-minded society members of St. Louis approached Yates on the idea of a picture based on the Lewis and Clark expedition, launched by President Thomas Jefferson, who purchased a million square miles of territory from Napoleon. So enthused is the Republic boss about this movie that he's tossing the entire Republic stellar male linueup in it, with Gene Autry and John Wayne playing Lewis and Clark and Roy Rogers assigned the role of George Shannon, the Indian scout.

I wish I could be twins Friday and go to Mexico City with the James Roosevelt party.

Columbia

Having long since exhausted the reviewers' encomiums, "The Great Dictator" is back on F Street this morning at the Columbia after two engagements at the Palace.

That the most hated figure in the world is the subject of Charlie Chaplin's satire is no longer news, any more than is the sharpness of his attack. The story of the little Jewish barber who happened to look like the great martial leader has the poignant impossibility inherent in the Chaplin films.

Best of the bitterness is Charlie's dance as the frustrated Dictator Hynkel, a piece of fantasy downright unforgettable. For the classic "custard pie" treatment as opposed to this new psychological twist, there is the gala banquet attended by Hynkel's guest, neighboring Dictator Napolini, as well as the latter's plushy arrival on a special train.

But the real news is that Charlie's back in "The Great Dictator."

Star Knitter

Joan Crawford, one of the chappion between-scenes knitters, has finished a pair of socks and a sweater for her little adopted daughter, Christine, and an afghan for a friend, since "A Woman's Face" went into production.

Unborn Child Policy Beneficiary

William A. Wellman today took out a $25,000 insurance policy on his own life, and named as beneficiary his unborn child, expected to arrive early in 1941.

Hollywood calls the Paramount producer-director "Wild Bill," but when it comes to his youngsters, no film colony father is more careful or considerate. He has put into effect detailed plans to provide a maximum of protection for his growing family, and this policy was just another step in that direction.

Former Office Boy

Shepperd Sturdwick was once office boy to Charles Coburn, who was then producing Broadway plays.

Three pages of Stage and Screen appear in Sunday's Post.

AMUSEMENTS

BENEFIT CHINESE RELIEF
PAUL ROBESON
FRI., APRIL 25—8:30 P.M.
ULINE ARENA 3rd & M Sts. N.E.
Tickets, 55c, $1.10, $1.65, $2.20 (tax inc.)
Mails, Phone Orders—ULINE ARENA

AMUSEMENTS AMUSEMENTS

Loew's CAPITOL F AT 14TH
NOW! in person HORACE HEIDT and his "POT O' GOLD" Stars THE MUSICAL KNIGHTS
featuring all your radio favorites
LARRY COTTON • FRED LOWERY • FRANKIE CARLE • RED FERRINGTON • BERNIE MATTINSON • RONNIE KEMPER • OLLIE O'TOOLE • DONNA & her Don Juans • MIMI CABANNE • JERRY BOWNE • BUDDY SAFFER • 3 TRUMPETEERS • THE GLEE CLUB • BUZZ ADLAM AND FRANK DE VOL. BURTON PIERCE
DOORS OPEN 10:45
Horace Heidt Will Appear On Stage At 12:35—3:25 6:10—9:00
Screen At 11:00—1:45 4:30—7:20 10:00
ON THE SCREEN
1941'S MOST EXCITING SCREEN THRILL!
"The TRIAL of MARY DUGAN"
Based on the famous play by BAYARD VEILLER
with
Robert YOUNG • Laraine DAY
TOM CONWAY • FREIDA INESCORT
JOHN LITEL • MARSHA HUNT
CAPITOL'S ADDED ATTRACTION STARTS NEXT MON., APR. 14th (And every Monday at 9 P.M.) • Dr. I. Q. "The Mental Banker" IN PERSON UP TO $1000 IN CASH PRIZES Coast-to-Coast Mars, Inc., Broadcast from Capitol Stage

AMUSEMENTS

Today's NEIGHBORHOOD... MOVIES

All Time Schedules Given in Warner Bros. Ads Indicate Time Feature Is Presented.

Theaters Having Matinees.

AMBASSADOR 18th & Col. Rd. CO. 8595. Mat. 1 George Murphy-Lucille Ball-Edmond O'Brien in "A Girl, a Guy and a Gob," at 1:30, 3:30, 5:30, 7:30, 9:35. News.

BEVERLY 15th and E Sts. N.E. LI. 2300 Mat. 1:00 P.M. Parking Space Available to Patrons. James Stewart-Hedy Lamarr in "Come Live With Me," at 1:30, 3:30, 5:30, 7:30, 9:30. March of Time—Uncle Sam Non-Belligerent, and News.

CALVERT 2324 Wis. Ave. N.W. WO. 2345. Mat. 1 P.M. Parking Space Available to Patrons. Warner Baxter-Ingrid Bergman in "Adam Had Four Sons," at 1:35, 3:40, 5:40, 7:40, 9:45.

CENTRAL 425 9th St. N.W. ME. 2841. Opens 9:45 Joan Bennett-Adolphe Menjou in "Housekeeper's Daughter," at 10:05, 1:30, 4:50, 8:15. Madeleine Carroll-Fred MacMurray in "Virginia," at 11:25, 2:50, 6:10, 9:35. News.

KENNEDY Kennedy near 4th N.W. RA. 6600. Mat. 1 P.M. Parking Space Available to Patrons. "High Sierra" with Humphrey Bogart-Ida Lupino, at 1:00, 3:05, 5:15, 7:25, 9:35. March of Time and News.

PENN Pa. Ave. at 7th St. S.E. FR. 5200. Mat. 12:45 P.M. Parking Space Available to Patrons. Fredric March-Margaret Sullavan in "So Ends Our Night," at 12:45, 3:00, 5:10, 7:25, 9:40. Cartoon.

SHERIDAN Ga. Ave. & Sheridan RA. 2400. Mat. 1 P.M. James Stewart-Hedy Lamarr in "Come Live With Me," at 1:25, 3:30, 5:35, 7:30, 9:35. Crime Doesn't Pay—You, the People, and News.

SILVER Ga. Ave. & Colesville Pike SHep. 5500. Mat. 1:00 P.M. Parking Space Available to Patrons. Warner Baxter-Ingrid Bergman in "Adam Had Four Sons," at 1:45, 3:45, 5:40, 7:40, 9:40.

TIVOLI 14th & Park Rd. N.W. CO. 1800. Mat. 1 P.M. Fredric March-Margaret Sullavan in "So Ends Our Night," at 1:35, 4:10, 6:50, 9:30.

UPTOWN Conn. Ave. & Newark WO. 5400. Mat. 1 P.M. Parking Space Available to Patrons. George Brent-Ann Sheridan in "Honeymoon for Three," at 1:50, 3:50, 5:50, 7:50, 9:50. News.

Theaters Having Eve. Performances.

APOLLO 624 H St. N.E. FR. 5300. Warner Baxter-Ingrid Bergman in "Adam Had Four Sons," at 6:15, 8:05, 9:55. Andy Clyde Comedy.

AVALON 5612 Conn. Ave. N.W. WO. 2600. "High Sierra," with Humphrey Bogart-Ida Lupino, at 5:45, 7:40, 9:35.

AVE. GRAND 645 Pa. Ave. S.E. LI. 4466. Sabu-June Duprez-Conrad Veidt in "Thief of Bagdad," at 7:05, 9:30.

COLONY 4935 Ga. Ave. N.W. GE. 6500. Charles Boyer-Margaret Sullavan in "Back Street," at 6:00, 7:55, 10:00. Match of Time and News.

HOME 1230 C St. N.E. AT. 5158. John Barrymore-John Payne in "Great Profile," at 6:15, 8:30. Cesar Romero-Ricardo Cortez-Patricia Morison in "Romance of the Rio Grande," at 7:25, 10:00.

SAVOY 3030 14th St. N.W. CO. 4968. Ann Sothern-Lew Ayres-Maureen O'Sullivan in "Maisie Was A Lady," at 6:15, 8:00, 9:45. Popular Science.

SECO 8344 Ga. Ave., Silver Spring SH. 2840. Parking Space. Mildred Coles-Edward Norris in "Here Comes Happiness," at 6:25, 8:50. Tim McCoy-Virginia Carpenter in "Outlaws of the Rio Grande," at 7:40, 10:05. Green Hornet Strikes Again.

TAKOMA 4th & Butternut Sts. GE. 4312. Park'g Space. Jean Arthur-William Holden in "Arizona," at 6:55, 9:30. March of Time.

YORK Ga. Ave. & Quebec Pl. N.W. RA. 4400. Rex Harrison-Karen Verne in "Miss-ing Ten Days," at 6:15, 8:00, 9:45. Unusual Occupations.

ACADEMY Of Perfect Sound Photoplay 8th at G S.E. Robert Taylor starring in "FLIGHT COMMAND," with Ruth Hussey, Walter Pidgeon. Also "THE INVISIBLE WOMAN," starring Virginia Bruce, John Barrymore, John Howard, Charlie Ruggles, Oscar Homolka.

WARNER BROS. THEATERS

In Event of Busy Signal Call Republic 6600.

For Additional Information, Theaters Direct, Phone

APEX 48th & Mass. Ave. N.W. WO. 4600 Cont. 5:30 P. M. SHOW PLACE OF THE NATION'S CAPITAL FREE PARKING FOR OVER 500 CARS VISIT OUR EMBASSY ROOM Double Feature Bill. "BACK IN THE SADDLE" with Gene Autry, Smiley Burnette, Mary Lee. Also "GIVE US WINGS" with "Dead End" Kids. "Give Us Wings" at 6:15, 8:45. "Back in the Saddle" at 7:15, 9:45.

ATLAS 1331 H St. N.E. AT. 8300 Mat. 1 P. M. "SANTA FE TRAIL" with Errol Flynn, Olivia DeHavilland, Raymond Massey. Also "QUEEN OF DESTINY" with Anna Neagle, Anton Walbrook

CIRCLE 2105 Penna. Ave. N.W. Fred Astaire, Paulette Goddard "SECOND CHORUS" March of Time No. 5

CONGRESS 2931 Nichols Ave. S.E. AT. 8700 Shows at 5:15, 7:15, 9:15. Fred MacMurray and Madeleine Carroll in "VIRGINIA." Also Cartoon.

FAIRLAWN 1342 Good Hope Rd. S.E. LIn. 9192 Shows at 5:15, 7:15, 9:15. Joan Bennett, Louis Hayward in "THE SON OF MONTE CRISTO."

GREENBELT Free Parking. Eve. 7:30. "GONE WITH THE WIND." NOTHING CUT BUT THE PRICE.

HIGHLAND 2533 Pa. Ave. S.E. Push-Back Seats. Rosalind Russell, Melvyn Douglas in "THIS THING CALLED LOVE," at 6:15, 8:03, 9:50. "More About Nostradamus."

HISER 6930 Wisc. Ave., Bethesda, Md. WI. 4848. BRadley 0105 "GONE WITH THE WIND" Matinee: Doors open 1:30 P. M. Show at 2 P. M. Adults 40c. Children 25c. Evening: Doors open 7 P. M. Show at 8 P. M. Only. All Seats 55c. (Prices include tax). No Reserved Seats.

PRINCESS 1119 H St. N.E. LI. 2600 Mat. 1 P. M. "COMRADE X" with Clark Gable, Hedy Lamarr. Also "NOBODY'S CHILDREN" with Edith Fellows, Billy Lee, Lois Wilson

STANTON 6th and C Sts. N.E. Finest Sound Equipment Robert Taylor starring in "FLIGHT COMMAND," with Ruth Hussey, Walter Pidgeon. Also Jack Holt in "THE GREAT PLANE ROBBERY."

FALLS CHURCH Phone F. C. 1858

STATE Shows 7, 9. Ample Free Parking Humphrey Bogart, Ida Lupino in "HIGH SIERRA."

LEE On Lee Highway Call F. C. 1556 John Barrymore and Virginia Bruce "THE INVISIBLE WOMAN"

ARLINGTON, VA. Phone OX. 1139

ARLINGTON Col. Pike & S. Filmore St. OX. 2909 Anna Neagle in "QUEEN OF DESTINY."

WILSON 1730 Wilson Blvd. Phone OX. 1450 James Cagney, Olivia DeHavilland in "STRAWBERRY BLONDE."

ASHTON 3166 Wilson Blvd. Phone OXford 1139 "BEHIND THE NEWS."

"SIX LESSONS FROM MADAME LAZONGA."

BUCKINGHAM Glebe-Ferah. Dr. Phone OX. 9444 Jean Arthur, William Holden in "ARIZONA."

BERNHEIMER'S THEATERS

VILLAGE 1307 Rhode Isl. Ave. N.E. Phone MIch 4320 "COME LIVE WITH ME." James Stewart, Hedy Lamarr.

NEWTON 12th & Newton Sts. N.E. Phone MIch 1889 "ADAM HAD FOUR SONS." Warner Baxter, Ingrid Bergman.

JESSE 18th nr. Rhode Isl. Ave. N.E. Phone DUpont 9861 "ARIZONA." Jean Arthur, William Holden.

SYLVAN First and R. I. Ave. N.W. Phone NOrth 9629 "ARIZONA." Jean Arthur, William Holden.

PALM THEATER 1010 Mt. Vernon Ave "THE LONE WOLF KEEPS A DATE." Warren William, Frances Robinson.

BETHESDA 7101 Wisconsin Ave Bethesda, Md. WI. 2468 or SE. 9630. Free Parking. Adolphe Menjou, Carole Lombard in "ROAD SHOW." at 7:15, 9:40.

HYATTSVILLE Wash.-Balt. Blvd. Hyattsville, Md. WA. 9776. Hyatts. 6222. Free Parking James Stewart, Hedy Lamarr, "COME LIVE WITH ME." At 6:15, 7:55, 9:45.

AMUSEMENTS

9th WEEK . . . "NIGHT TRAIN" More laughs, thrills and suspense than "The Lady Vanishes" Little... 28 44

SPRING IS HERE GLORIOUS FORTY ACRE FREE ADMISSION GLEN ECHO AMUSEMENT PARK OPENS FOR THE SEASON SAT. APR. 12 MORE THAN FIFTY AMUSEMENTS EVERY DAY 1 P. M. TO MIDNITE DANCING WEEK NITES 9 TO 12 PAUL KAIN ORCH. OF 12. ADELE VAN AND ENTERTAINERS IN BIG SPANISH GARDEN BALLROOM 40 MIN. ST. CAR—20 BY AUTO

AMUSEMENTS

Loew's COLUMBIA F AT 12TH TODAY DOORS OPEN 10:45 Charlie Chaplin in his new comedy The Great DICTATOR At Regular Loew Prices

Held Over 2nd Week!
Spencer TRACY Mickey ROONEY
MEN OF BOYS TOWN
WITH BOBS WATSON • DARRYL HICKMAN • MARY NASH LARRY NUNN • HENRY O'NEILL • LEE J. COBB
Original Screen Play by James Kevin McGuinness
Directed by NORMAN TAUROG
Produced by JOHN W. CONSIDINE, Jr.
A METRO-GOLDWYN-MAYER PICTURE

"They're holding over 'Men Of Boys Town' for another week...

"Of course, I want to see it...

"I'll never forget how I laughed and wept and thrilled when I saw 'Boys Town'...

"Everybody says the sequel is even more entertaining...I just can't wait to see it!"

Loew's PALACE NOW
F at 13th Doors Open 10:45

Driver Freed in Boy's Death

D. C. traffic deaths this year . 23
Deaths this date last year 16
District total last year 79

Howard H. Rutan, 49, of Chevy Chase, Md., was released in custody of his attorney yesterday pending an inquest into the death of a 6-year-old colored boy, the District's twenty-third traffic victim this year.

The boy, Robert Moore, jr., of 1431 Corcoran Street Northwest, died at Children's Hospital at 10:53 p. m. Tuesday of a fractured skull. Police, however, were not notified of the death until yesterday.

Robert was knocked down by Rutan's automobile in the 1600 block Thirteenth Street Northwest, Tuesday afternoon, when he walked into the street from between parked cars, according to the story told police.

George Nichols, 28, of 619 Quebec Place Northwest, suffered concussion and a possible spinal injury yesterday when the taxicab he was driving collided with a truck at New Jersey and Rhode Island Avenues Northwest. The injured man was taken to Sibley Hospital.

69 Express Drivers Get 'No Accident' Cards

Sixty-nine drivers for the Railway Express Agency, Second and I Streets Northwest, last night were presented with "no accident" cards by Capt. Milton D. Smith, commander of the police traffic division.

Eight of the drivers, according to Superintendent C. W. Turner, have driven express trucks for 6 years without an accident. Of the rest, 3 had accident-free records for 5 years, 5 for 3 years, 17 for 2 years and 36 for 1 year.

Keep False Teeth Purified Says Dr. Sherwin

Don't brush your false teeth or dental plates—you can't purify them that way—you can't even clean them properly that way.

Keep up with the times—get today a generous 30-cent bottle of Stera-Kleen—give your plate a bath as directed, and after the first bath your false teeth will start to sparkle with purity and cleanliness—will so glisten with beauty that you'll be proud of them. Your mouth will feel much better—rejuvenated.

Just a little of Stera-Kleen in a half glass of water and all slimy mucin stains and murkiness begin to go—it's amazing—lasts for weeks—30 cents—all drug stores.

BLAME YOUR LIVER IF—

If your liver doesn't secrete 20 to 30 ounces of bile *every day* into your intestines—constipation with its headaches, mental dullness and that "half-alive" feeling often result. So you see how important it is to keep bile flowing freely! And what finer aid could one desire than Dr. Edwards' Olive Tablets, used so successfully for years by Dr. F. M. Edwards for treating his patients for constipation and sluggish liver bile.

Olive Tablets are unsurpassed in effectiveness because they stimulate liver bile to help digest fatty foods, they tone up muscular intestinal action, at the same time help elimination. Being *purely vegetable*, Olive Tablets are wonderful! Test their supreme goodness TONIGHT! 15¢, 30¢, 60¢. All drugstores.

HealthDepartment Gets Aid in Chest Tests for Selects

Thanks to the Navy Department and the Red Cross, the District Health Department no longer is in a quandary over how it can give X-ray examinations to 5,600 Selective Service registrants this month.

Recently, District Selective Service headquarters requested the department to step up its monthly tuberc 'osis tests from 4,000 to 5,600. The department replied that it just couldn't be done. The staff wasn't big enough.

But last night the first night clinic was held. The registrants willl be examined Monday, Wednesday and Friday nights in addition to Tuesday and Thursday in the day hours, as previously.

Dr. A. Barklie Coulter, director of the department's tuberculosis bureau, said that with technicians supplied by the Navy and secretaries supplied by the Red Cros, "everything is under control" and Selective Service Headquarters' request would be met.

Plans for Concerts

Published reports that this summer's concerts at the Potomac Watergate had been canceled were described as "completely false" yesterday by a National Symphony Orchestra spokesman.

Meade Troops Pass in Review for Rookie Selectees

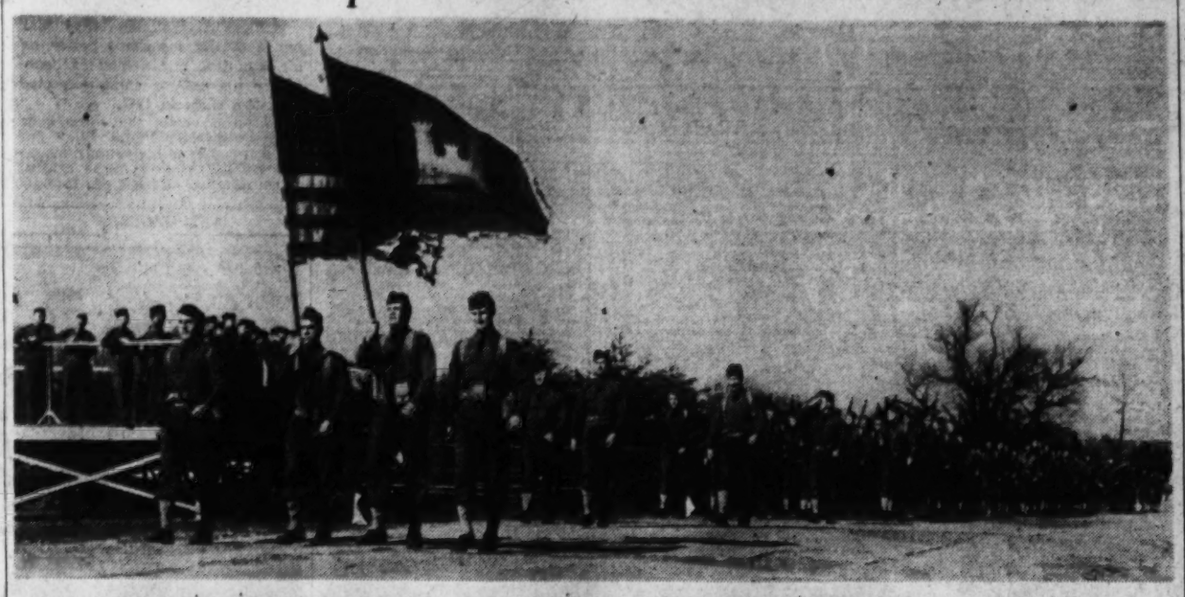

THEIR FIRST NIGHT IN CAMP—First large group of selectees from Washington to arrive at Fort George G. Meade, Md., were honored by the veterans at the Army post when the Twenty-ninth Division passed in review (top) for the newcomers. Lower—The selectees celebrated the first night in camp with a song. They have been assigned to the Eleventh Field Artillery

Freedom Has Spiritual Basis, Says Dr. Glenn

Dr. C. Leslie Glenn, who said he had liked Rotary Club work in Cambridge, Mass., "because of the singing," yesterday brought a Holy Week message to local Rotarians, basing it on religious and patriotic music. He is now rector of St. John's "Church of the Presidents," Lafayette Square.

Following his annual Holy Week custom, Dr. Charles T. "Parson" Warner conducted the program. He is rector of St. Alban's Parish, Mount Saint Alban's.

Using "My Country 'Tis of Thee," for one of his illustrations, Dr. Glenn called attention to the line, "Our Father's God to Thee, Author of Liberty." All free institutions, he said, have a spiritual foundation.

Among the "parsons" on hand yesterday were Canon Albert H. Lucas, headmaster of St. Albans Boys' School, Mount St. Albans; the Rev. Kenneth Lyons, pastor of Mount Tabor Methodist Church, Georgetown, and Rabbi Norman Gerstenfeld, of the Washington Hebrew Congregation.

Canadian Premier Delays U. S. Visit

Ottawa, Ontario, April 9 (AP).—Prime Minister Mackenzie King decided today to postpone his departure to the United States for a few days.

He had planned to leave Ottawa this afternoon to visit President Roosevelt when gravity of the war news prompted him to wait until later.

The Prime Minister said he had received an invitation some weeks ago to visit the President at Warm Springs, Ga., during the Easter holidays. Now he will await definite word as to the day President Roosevelt will leave for Warm Springs, and time his departure to join the President soon after he reaches the Georgia resort.

See, Ride, Enjoy THE

Hiawathas

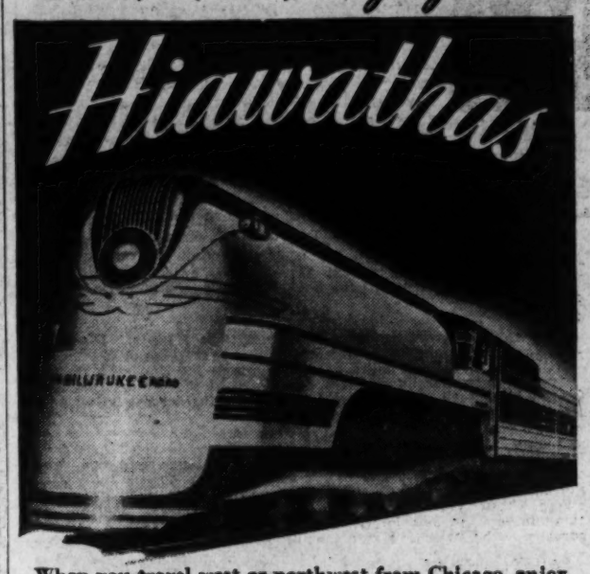

When you travel west or northwest from Chicago, enjoy the thrill of traveling on The Milwaukee Road's super-speed HIAWATHAS. Colorful and attractive inside and out, they combine the comfort of perfectly appointed cars with the quietest, smoothest high speed ride.

TWIN CITIES *Hiawathas* — Morning and afternoon, serving CHICAGO • MILWAUKEE LA CROSSE • WINONA ST. PAUL • MINNEAPOLIS

MIDWEST *Hiawatha* — A fast, daytime schedule serving CHICAGO • DES MOINES SIOUX CITY • DUBUQUE SIOUX FALLS • OMAHA

Luxury coaches with reclining chairs, drawing room and Beaver Tail parlor cars with observation-lounge, Tip Top Tap cars. Diners feature appetizing luncheons 50¢, dinners for 65¢.

Washington Office: Room 229 Shoreham Bldg., 15th and H Sts., N.W. Phone Republic 1038, C. C. Burns, District Passenger Agent

THE MILWAUKEE ROAD

3-DAY WEEK-END SALE

Kentuckians KNOW THEIR BOURBONS!

HOME OF MAMMOTH CAVE

MAMMOTH CAVE

BONDED 5 YR. OLD KENTUCKY STRAIGHT BOURBON

Is the Largest Selling Whiskey in Kentucky!

The best Bourbons in the world are made, drunk and appreciated by Kentuckians! AND IN KENTUCKY, MAMMOTH CAVE is accepted by the majority as the finest! Couched in a century of tradition and life-long experience in the distillation of fine whiskey, Stitzel Weller made and aged MAMMOTH CAVE in the traditional Kentucky manner! We are proud to be appointed exclusive distributors for this fine whiskey in Washington, AND TO BE ABLE TO OFFER THIS PREMIUM WHISKEY AT THESE LOW PRICES.

$1.82 QUART | 3 QUARTS $5.30

PASSOVER WINES AND BRANDY

כשר לפסח

Wines Per Gallon $1.29

(Also available in ½ gallons and quarts—attractively priced!

Brandy Slivovitz Fifth..... $1.69

CHOICE 5 BRANDS CANNED BEER CASE OF 24 CANS

Very Special

$1.79

SENATE ARROW NEUWILER TRU-BLU DUCHESNE BOCK

Stock up NOW—and SAVE!

We carry one of the largest selections of Imported and Domestic Wines in the Country . . . at our usual LOW PRICES!

EASTER WINE

RAMOS PINTO PORT

Produced, bottled in Portugal. Buy this by the case now for REAL SAVINGS. The quality is hard to beat!

99¢ FIFTH

REGAL CROWN 100% IMPORTED SCOTCH

A good imported Scotch Whisky at a price for which domestic Scotch is ordinarily sold!

$1.94 FIFTH

We maintain LOW PRICES on our ENTIRE STOCK of merchandise. NO PARKING TROUBLES. Drive by and SAVE. Sorry—No delivery on these items at these prices!

EIG'S FOR ECONOMY

LIQUORS—5416 GEORGIA AVE.

Brown, Black Horse Troops Off to Kansas

Hooves of bay, black and chestnut horses of the Sixteenth Field Artillery clattered on the asphalt streets of Fort Myer yesterday for what may have been the last time.

Three batteries—A, B and headquarters—which had been garrisoned at the nearby post since the Armistice, were leaving for a new home at Fort Riley, Kans.

The famous White Horse troop, prominent on many ceremonial occasions in Washington, remained behind, still battery C, but now attached to the Fifty-fifth Field Artillery.

The white horse troop, however, turned out yesterday with the officers and men of the Third Cavalry to "drum out" the artillerymen in style. As the 400 soldiers and 200 horses of the Sixteenth fell in before their barracks on Sheridan Avenue, the men of the cavalry formed along the sides of the street and snapped to attention.

All Aboard for Kansas

Drums rolled, a band crashed out "The Caissons," and the artillerymen led their unsaddled mounts down the hill and through the gates to Rosslyn Station.

At the station, ceremonials over, the artillerymen plunged into the task of leading their mounts into the unfamiliar surroundings of slatted stock cars.

They rolled their 75-millimeter guns aboard gondolas and they themselves boarded coaches. In command of the two trains that left at 11 a. m. and 12:30 a. m. were respectively Capt. H. K. Whalen and Capt. O. N. Skinner. They will reach the large Kansas cavalary and field artillery post Monday evening.

Because their matched white, black and brown horses have been prominent on Washington ceremonial occasions for many years, Fort Myer cavalry and artillerymen had become for Pennsylvania Avenue something akin to what the Horse Guards are to Buckingham Palace.

A Glorius Past

But Army officers are quick to remind you the Sixteenth is not *just a "show outfit."* They point *to this history:*

The Sixteenth was formed at Camp Robinson, Wis., in 1917, its members having been selected from the old Eighth Field Artillery. It soon was full in the throes of the World War.

Fighting with the Fourth Division, the first field piece of the Sixteenth hurled a shell over No Man's Land August 6, 1918. From that time on, followed virtually continuous action. The regiment (now designated a battalion) won laurels at Aisne-Marne, Champagne, Lorraine, Meuse-Argonne, and St. Mihiel.

The motto of the Sixteenth is "Macto Nova Virtue"—("Go to fresh deeds of valor.") The War Department says this will apply at Fort Riley as elsewhere.

KIDNEY TROUBLE

Stop Getting Up Nights

To harmlessly flush poisons and acid from kidneys and relieve irritations of bladder so that you can stop "getting up nights" get a 35 cent package of Gold Medal Haarlem Oil Capsules and take as directed. Other symptoms of kidney and bladder weaknesses may be scant, burning or smarting passage—backache—leg cramps—puffy eyes. Get original GOLD MEDAL. Refuse a substitute.

Draft Board Announces May Quotas

Washington Selective Service headquarters yesterday announced the number of trainees each local board must furnish for the first May quota call of 132 men.

At the same time, Baltimore induction station officials disclosed that out of 1,884 candidates sent there in March, a total of 266 (14.11 per cent) failed in physical examinations.

The greatest proportion of failures was for dental defects, 55. Others failed for the following reason: Mental and nervous disorders, 43; venereal diseases, 43; hypertension, 18; musculo skeletal, 14, and defective vision, 13.

Meanwhile, E. Barrett Prettyman, newly named District hearing officer for appeals of conscientious objectors, described methods of investigating the cases of men claiming conscientious objection.

Prettyman said that when a registrant's request for deferment as a war objector is refused by a local draft board, the case will be turned over to the Federal Bureau of Investigation. Justice Department agents will then make a thorough fact-finding survey of the registrant's life and background pertinent to his claims.

At the investigation's conclusion, Prettyman will give the appellant a private or public hearing, according to his wish.

The hearing officer will then recommend a verdict in the case to the Assistant Attorney General. The objector could carry his appeal even farther, should Prettyman recommend his induction. Should he so desire, he can take his case directly to the District Appeals Board.

The quota of 132 men for Washington includes 100 white and 32 colored men who will be inducted May 9, the white trainees at Richmond and the colored at Baltimore.

Eight white men will be supplied by Board No. 7, 12 by No. 9, 13 by No. 10, 5 by No. 11, 10 by No. 13, 6 by No. 14, 10 by No. 15, 2 by No. 16, 6 by No. 17, 3 by No. 18, 12 by No. 19, and 13 by No. 23.

Board No. 11 will provide 15 colored men. No. 19 will provide 7, and No. 25, 10.

after a cold then what

DOCTORS stress remaining in bed until the body temperature is normal. Sound advice.

You know how weak you feel after a cold. Colds play havoc in weakening the body. The story is well told in the blood picture. It is important to build back body strength right away to carry the load of work, worries, and loss of sleep. A weakened body may be more susceptible to relapse or long drawn out recovery.

So reason sensibly and take the choice of millions by immediately starting on a course of S.S.S. Tonic—taken three times a day immediately before meals. In the absence of a focal infection or organic disease, you should note improvement in the way you feel and look within the first 10 days. The confidence of millions over many years is the best testimonial of this product.

An experience with S.S.S Tonic will cause you to say to your friends, S.S.S. made me *"feel and look like myself again."*

Gen. Sikorski, Polish Premier, To Visit Meade

Fort Meade, Md., April 9 (AP).—Gen. Wladislaw Sikorski, Prime Minister of the Polish government in exile, will visit Fort Meade tomorrow.

A message received by Col. Gilbert M. Allen, post commander, said Gen. Sikorski would arrive from Washington at 10 a. m., accompanied by the deputy chief of staff of the Polish forces in exile, Col. Kitkiewicz; the general's aide, Capt. Zamoyski, and Lieut. Col. J. S. Winslow, of the United States Army General Staff corps.

Gen. Sikorski was a visitor of President Roosevelt at the White House yesterday.

It was announced that Col. Allen would greet the general at the Simmons Bridge entrance to Fort Meade, at the west border of the post, and that a four-tank convoy would form an escort to post headquarters.

A guard of honor from the 115th Infantry Regiment, Maryland, will be drawn up in front of the headquarters and a 19-gun salute will be fired as the party appears.

It was said that the Polish general would be taken on a general tour of inspection of the camp, and then would visit Maj. Gen. Milton A. Reckord, commander of the Twenty-ninth Division, at the division's headquarters.

Gen. Sikorski is scheduled to leave later in the day for Palm Beach, Fla., to see Ignace Jan Paderewski, famous pianist, who is chairman of the Polish National Council.

ESTABLISHED 1865

LINGER'S

For Beds, Springs & Mattresses

NATIONAL 4711

925 Gee St. N.W.

OUT TODAY!

Vogue

APRIL 15 ISSUE

New Possibilities

for your clothes . . . your face . . . your figure . . . your money . . . your time . . . your mind . . . your house . . . your parties . . . your husband

In this issue, ideas from:

Dorothy Draper • David Seabury
Clare Boothe • Salvador Dali
George Stacey • Frank Crowninshield

AT YOUR NEWSSTAND 35¢

ROBERT MORRIS

KENTUCKY STRAIGHT BOURBON WHISKEY

90 PROOF

The "sign" of QUALITY . . . that signifies no finer STRAIGHT BOURBON WHISKEY ever came out of KENTUCKY. ROBERT MORRIS is "Good Because It's Ripe."

Distributed by Forman Inc., Wash., D. C.

Is it possible for two girls to be so alike that one can double for the other? Here's one innocent impersonation that develops into an amazing spy story . . .

Complete Novel in This Sunday's Post

"Stand-in for Danger"

Phone NAtional 4200 For Home Delivery of The Post

Tony Galento Absolved of Quitting to Buddy Baer

★ ★ ★ ★ ★ ★ ★ ★ ★ ★ ★ ★ ★ ★ ★ ★

Nats Beat Detroit Seventh Straight Time, 5-3

This Morning

With Shirley Povich

Potpourri:

Greenville, S. C., April 9.—Neatest of the week: Clark Griffith's beef at the Detroit Tigers who pitched a scatter-arm southpaw rookie named Bob Uhle against the Nats the other day at Charlotte in the same inning, the young left-hander hit Buddy Lewis on the wrist and George Archie on the base of the spine, and Griffith exploded. "Consarn it, they have no right to pitch that kind of a wildcat against a big league club with the season only a week away," raged Griffith. "He might have killed one of my players."

POVICH

But, for six years, every club the Nats met in the South was exposed to the crazy fast ball of Joe Krakauskas, of the Borneo Krakauskases. Every batter who faced Krakky risked being maimed by that scatter-arm, but Griffith was never outraged in these cases. "How in tarnation are you ever going to find out what these young fellows can do unless you pitch 'em in the spring," was Griffith's answer when he owned Krakauskas. With Griffith, it all depends whose players are hit by pitched balls.

THE RADIO ACCOUNT OF THE JOE LOUIS-TONY MUSTO FIGHT THE OTHER NIGHT. *Announcer Sam Taub, during the third round: ". . . and it's a left hook by Louis and Musto goes down." Coannouncer Bill Stern, summing up between the third and fourth round: ". . . and Musto went down from a right uppercut landed by Joe Louis." Get together, boys, and where were you both on the night of the fight?*

DOC PROTHRO'S MASTERMINDING—*All spring the Phils had been having it tough in the South. They were en route home for the opening game and Prothro wanted to take home at least a few exhibition game victories to whip up some fan interest, even if it was only against minor league opposition. So at Winston Salem, Prothro smiled when the Winston Salem manager complained that he didn't have a healthy pitcher or catcher to work against the Phils, and would Prothro lend him a battery. Prothro did, and after providing Winston-Salem with what he thought was the worst of his own pitchers, he was forced to watch his own pitcher win a 3-2 game from the Phils with minor league support.*

YANKS LOSE AS NATS WIN. Twelve days ago, Manager Joe McCarthy was faced with pitching problem—how to make room on his staff for Hank Borowy, the former Fordham star who, after a brilliant year at Newark, was the sensation in the Yankees' training camp. McCarthy hit upon a plan. He sold Steve Sundra to the Nats. Yesterday, McCarthy started Borowy against Brooklyn's barnstorming "B" team at Durham, N. C. The second-rate Dodgers pounded Borowy for five runs in seven innings and beat the Yankees, 5 to 1 on the same afternoon, Sundra was pitching for Washington against the champion Detroit Tigers and beating Buck Newsom in a 4-3 pitching duel, allowing only four hits in the seven innings he worked.

THE EERIE HOUR SCHEDULE—Of the Nats, as arranged by traveling secretary Billy Smithers. The itinerary as mapped by Smithers couples the Washington baseball party with the dawn. They arrived at Goldsboro at 5:10 a. m. today and were due to be jerked into Danville, Va., at the horrible hour of 5:25 a. m. tomorrow. Promptly at 6:35 a. m. on Saturday, the Nats will be dumped off the train at Washington's Union Station, according to Smithers' diabolical schedule. But old timers with the club will always forgive Smithers for anything that he might do. They owe their life to him. It was Smithers who, five years ago, routed them out of a Cordele, Ga., hotel to catch a train for the North at 1:57 a. m. The Nats woke at Chattanooga the next morning to read that at 1:58 a. m. that day, a tornado had demolished the wing of the Cordele hotel they had left thanks to Smithers, only a few minutes before, killing five guests.

On the Line

With CONSIDINE

Joe's Hands Suffer the Most

St. Louis, Mo., April 9 (INS).—Joe Louis' bum-of-the-month tour, which ended here last night when Joe jabbed tough Tony Musto into a bad smear, added nothing to his luster as a great champion. And it may have given him something he never had—bad hands.

CONSIDINE

The ring finger on his right hand was swollen double size when Jack Blackburn cut the gloves off him after the Musto fight. The left was sore, too, but the right was sore enough for Joe to comment upon. He told reporters that he had hurt it in the fight against Abe Simon in Detroit and that it hadn't had time to heal. How much he aggravated it remains to be seen.

"I favored my right against Musto," Joe said in his dressing room after the fight. "I was afraid I might break it on the top of his head. That's all he'd give me to hit." Blackburn quickly changed the subject.

Louis had perfect hands for a long time, maybe the most perfect a heavyweight champion ever had.. They were made to absorb the tremendous power his shoulders put into his good punches. There was never any soaking of them in brine or other hardening processes. They were just good hands—as good as they say Fitzsimmons' were bad. The back of his right hand buckled a little on him in the Carnera fight, but it mended nicely during the layoff which preceded his Baer fight.

His active schedule of late hasn't given his fists time enough to heal between engagements. And this fact showed itself in his rather conservative punching against Burman, his tentative slugging against Simon after the first round, and against Musto, whom he beat mostly with his magnificent jab. The punch with which he knocked out Gus Dorazio was an awe-provoking exception.

Joe is now plainly nervous about fighting against weaving and bobbing opponents. He takes no chances of wading into them, getting down and straightening them up with uppercuts. He doesn't want to hit any boney matter which might crack his dukes, which certainly have been made more brittle of late, for his dukes are his fortune. If they get no worse they can bring him another half-million dollars to keep for himself. If they get worse they may hurt his hitting power so much that all he will have left is his boxing ability, and he's not a good enough boxer to beat a fellow like Conn or perhaps Nova.

'Easing Up' Process in Evidence

Speaking of Conn, Billy is among those who do not think that Billy Conn should be sidetracked out of a June fight against Joe Louis in order to make way for Lou Nova.

"Me give up that June fight just to make room for that big loogan?" Handsome Willie said at ringside last night. "Why, that's as crazy as Nova's Yogi stuff. I signed to fight Louis in June and I'm not going to get rooked out of it. Who did Nova ever lick?"

Somebody said Baer.

"Who couldn't?" Conn scoffed. "Your little brother could lick Baer if he stayed a couple of rounds. Baer's the quitting champ. Beating him is nothing. That Nova, where does he get all that stuff? And that Yogi business. Galento must've knocked him silly. And how about the big bum saying he knocked out Baer with a 'cosmetic' punch? (Ed. note: Nova said "cosmic.") What the heck is a 'cosmetic' punch—the big phoney? I could lick him with one hand."

Who Wants to Wrestle, Anyway?

Conn doesn't plan to fight any more before he meets Louis. "Why should I?" he asked. "I've beaten all the guys they asked me to beat. Besides, everybody I fight now want to rassle with me, just to make me look bad."

Conn kids Louis a lot when he sees him. "Listen, Louis," he said when he met Joe before the Musto fight, "don't get careless and let this bum beat you. Save yourself for me, pally." Louis just chuckled, but after the fight with the squat-tag Musto he must have been thinking about Conn. For he said, "I like them stand-up-straight fighters to fight against. Fellows like Billy Conn." The picture Conn's name made in Joe's brain caused a slow smile to spread over his honest brown pan.

The gate of $52,993.75 for the Louis-Musto fight brought Joe's combined gates for the bum-of-the-month fights to more than $200,000—which may be balm enough for his sore hands today, for Joe gets to keep about a quarter out of every dollar he makes.

The $52,933.75 sum breaks the record for a St. Louis fight The old mark was set ten years ago by Primo Carnera and Chuck Wiggins. By a coincidence the crowd at the Louis-Musto match was uplifted last night by the presence in the press box of Carnera's chief proprietor, Owney Madden.

Joe Ray Is Victor of Bowie's Juvenile Feature . . . Favorite is Second

Associated Press Photo

Outrun for the first quarter-mile, Joe Ray (No. 2) came from behind to win the Bowie Kindergarten for 2-year-olds yesterday and rewarded his backers with a $23 pay-off for each $2. Second place went to Doctor Reder (No. 1), the favorite. Treemontier (No. 5) was the show horse. The Bryson color-bearer was ridden by Jockey Mannie Berg and was saddled by Trainer Joe Serio, jr. (Story On Page 24.)

Top Pro Stars to Play In Benefit Golf Today

Chevy Chase Club Scene of British War Relief Tourney; Sarazen, Heafner, Thomson Here

By Merrell W. Whittlesey

A half dozen of the Nation's biggest golf stars and as many local professionals will co-star in a charity exhibition match for the British War Relief today at Chevy Chase, and with the expected cooperation from the weather man the largest special match crowd in years is expected.

Headed by Gene Sarazen, who only Tuesday was named a charter member of golf's Hall of Fame, the visiting stars included Horton Smith, the putting expert; Jimmy Thomson, the human driving machine; Jim Ferrier, Australia's Open champion and newly turned pro; Clayton Heafner, the colorful Carolinian, and George Dawson, the 1940 National Amateur semifinalist.

Whether Ed Oliver, the Western Open champion who is now in the Army at Fort Dix, N. J., will play remained a mystery last night. Oliver has asked permission to play in the match, but was in the camp hospital last week with a throat infection. He wrote relatives here on Tuesday that he would be at Chevy Chase Thursday, and for them to come out and see him. His mother knew nothing of his plans when queried by phone last night in Wilmington, Del., nor did the local tournament officials.

Clan Sponsors Event

The 18-hole affair is being sponsored by Clan MacLennan, O. S. C., and Daughters of Scotia, for the British War Relief Society, in cooperation with the Chevy Chase Club.

Lord and Lady Halifax are expected to put in an appearance, possibly for a luncheon preceding the play at the club at 12:30 p. m. If so, the British ambassador is expected to watch the players tee off, the first foursome starting at 1:30 p. m.

The competitive angle to the charity event will be best-ball twosomes. Cigarette cases, inscribed with the British emblem, will be presented to the winning duo.

The pairings released on Sunday were revised last night by the committee and will find Gene Sarazen, still on top of his game, and Columbia's 1908 National Open champion Fred McLeod first off the tee at 1:30. In the same foursome will be Ferrier, who stopped off here en route to his new pro post at the Elmhurst Club, Chicago, and his partner, Allan Burton, of Army and Navy.

Horton Smith and Host Pro Bob Barnett will play as partners in the 1:45 foursome in the company of Al Houghton, Beaver Dam, and George Dawson, of Chicago.

Heafner will have Wiffy Cox for

See GOLF, Page 22, Column 2.

Navy Downs Penn, 14 to 1, 4th Victory

Special Dispatch to The Post

Annapolis, Md., April 9.—Navy's baseball team captured its fourth win in five starts this season, today, by pummeling five University of Pennsylvania pitchers for a 14 to 1 victory.

The Middies made 17 safe hits, 7 of them going for extra bases while Capt. Norman Smith for the second time this season was hurling shutout ball. Penn made its one run off Paul Lacy's delivery in the ninth.

Penn played sloppy ball afield in the tight spots, and bases on balls also aided the Middies. However, eight of the home club's runs were earned as doubles, triples and a home run by Sherwood Werner came with men on bases.

The Navy team was in rare form throughout the game. Left Fielder Hal Harwood made two sensational running catches and Jackie Stowe at second base handled ten chances without a slipup. Bob Partridge turned in a fielding gem for Penn when he made a backhand stab of

See NAVY, Page 25, Column 3

L. S. U. Drops Gridder From Club

Baton Rouge, La., April 9 (U.P.).—Head Football Coach Bernie Moore of Louisiana State University said today that Edward Toczylowski, a blocking back, had been dropped from the squad for conduct "unbecoming to an L. S. U. football player and for failure to cooperate with the university authorities."

Toczylowski was named in a divorce suite filed yesterday in Salem, Mass., by a Mrs. Edward Toczylowski, but the football player denied he was married and said that "You must have the wrong guy."

Bogart Wins First Match At Pinehurst

By the United Press

Pinehurst, N. C., April 9.—Richard D. Chapman, medalist and national amateur champion, won his first round match in the forty-first annual North and South amateur golf championship today in a convincing manner, defeating Donald Ritchie, of Boston, 7 and 6. Chapman was two under par when the match was ended.

Ralph Bogart, of Washington, D. C., made short work of Raymond Pittman, Fayetteville, in the first round, winning 8 to 6.

His card:

Bogart out....4 4 4 4 4 3 4 5 3—36
Pittman out...4 5 4 5 5 4 5 6 4—42
Bogart in 7 4 3
Pittman in ...7 4 4

Bogart will meet sterner opposition tomorrow in Harold Williams, Tuscaloosa, Ala., who shot a 74 in qualifying and eliminated R. D. Clemson today, 4-3.

Most of the favorites came through, but a gloomy note for Pinehurst fans was injected into the proceedings when George Dunlap, jr., defending champion and six-times winner of the North-South, failed to qualify. He lost out this morning when four players who had 80 in yesterday's qualifying round played off in match play for the two remaining places.

An encore to the National Amateur final at Winged Foot was seen possible as W. B. (Duff) McCullough, of Philadelphia—runner-up to Chapman in the National—moved a step nearer the finals by defeating A. C. McManus, of Greensboro, 4 and 3. McCullough is playing great golf in the opposite side of the draw and easily could meet Chapman in the finals.

Outstanding first round results: Skip Alexander, Durham, beat Elmer Ward, New York, 5 and 4; Grover Dillon, Raleigh, beat Francis Van Zerpe, Peekskill, N. Y., 7 and 6; Bobby Dunkelberger, High Point, N. C., beat W. O. Rockwood, Princeton, N. J., 1 up on nineteenth; Walter Burkemo, Chicago, beat Randolph, 4 and 3; Henry Russell, Miami, beat Johnny Johnson, Lumberton, N. C., 2 and 1; Frank Strafaci, New York, beat W. R. Goldthrop, of Haddonfield, N. J., 2 and 1.

Minor League Results

PACIFIC COAST LEAGUE

Hollywood	001 020 220	8	15	0
San Diego	000 000 101	2	6	0

Osborne and Monzo; Humphries, Oliver (7), Hallburg (8), Dilbeck (9) and Salkeld.

Seattle	103 100 110	7	15	0
Los Angeles	100 000 300	4	11	1

Barrett, Windsor (8) and Campbell; Totaro, Coffman (4), Kush (7), Welland (9) and Collins.

Portland at Sacramento, postponed, rain.

Tony Galento's Purse Cleared by Ring Body

X-Rays Show Bruised but Unbroken Hand; Trainer Suspended 60 Days

Tony Galento yesterday was exonerated of charges of quitting to Buddy Baer Tuesday night at Uline's, but it was a flimsy exoneration.

X-ray examinations at Casualty Hospital disclosed that Tony's left wasn't broken, as he claimed when he returned to his corner at the end of the six round not to emerge again.

Dr. Francis Allman, however, said that the photos showed an "aggravated condition" of several bones in the hand which could have caused Galento severe pain.

Purse Is Released

On the strength of this, the District Boxing Commission, which had ordered Tony's purse withheld, released his share of Tuesday night's $21,550.16.

At the same time, the Boxing Commission suspended Jimmy Frain for 60 days for removing Galento's gloves, an act in violation of the local boxing laws. Frain's suspension will go into effect in 44 National Boxing Association States.

Galento's purse amounted to $5,912.50, and it may be the last fight purse he'll ever receive. Tony was an unspeaking, badly battered citizen as he and his entourage pulled out of Washington yesterday afternoon.

Baer to Meet Louis

Baer, who received his share of the gate immediately after the fight, already had left for New York. Buddy's share amounted to $5,387. Because of his showing in making Two-Ton Tony quit, Baer has been elected by Mike Jacobs to fight Champion Joe Louis for the heavyweight title here in May, instead of July.

Navy Closes Jim Crow-ism Controversy

By the Associated Press

Annapolis, April 9.—Rear Admiral Russell Willson, superintendent of the U. S. Naval Academy, said tonight he had "no further comment" to make on a charge by the coach and manager of Harvard University's lacrosse team that he had told them Harvard could not play a Negro against the academy.

The academy, accused of "intolerant Jim Crow-ism" by the Harvard Crimson, undergrad daily, regarding withdrawal of Lucian Alexis, jr., New Orleans Negro, from a lacrosse game here last Saturday, adhered to an earlier declaration that the Middies draw no racial lines in sports.

An assertion by the Harvard Crimson that "Annapolis objected very violently" to the presence of a Negro on the Harvard varsity lacrosse team brought from Willson the statement that Navy would play any scheduled opponent "whatever the composition of that team."

Manager Robert Seidman and Coach Richard H. Snibbe, of the Harvard team at Cambridge, said today in a notarized statement that "there can be no doubt that Admiral Willson repeatedly said that it would be impossible to play Alexis against the academy and that if Harvard insisted, the academy would forfeit the game."

Cleveland A. C. Faces 'Y' Nine

The Cleveland A. C. and the Cleveland Park Y. M. C. A. Insects will stage their annual opening baseball game today on the Hearst Diamond at 3:45 p. m.

Ten tickets for the American League inaugural next Monday between Washington and New York will be given to the winning team of today's battle. Last year the "Y" team donated the tickets. Monday's tickets will be donated by the Cleveland A. C.

'Dot' Kirby Wins Golf Play, Ties Own Club Record

Augusta, Ga., April 9 (AP).—Duplicating her record-smashing performance of yesterday, Dorothy Kirby, of Atlanta, toured the Augusta Country Club's tought hill course in men's par 72 today to win first place in the fifth women's titleholders' golf tournament with a 54-hole total of 224.

Miss Kirby's three-under women's par final round equalled her own course record established in yesterday's second round. He card was 80, 72, 72—224.

In spread-eagling the field, the 1941 Forest Hills titlist finished 16 strokes in front of blonde Helen Sigel, of Philadelphia, who had a 240 total. At 244 and tied for third place were Grace Amory, West Palm Beach, Fla.; Georgia Tainter, Fargo, N. Dak., and Marion Miley, of Lexington, Ky.

Helen Dettweiler, professional from Washington, D. C., added an 84 to her previous 166 total for a 54-hole score of 250. Mrs. T. E. Schluderberg, Baltimore, finished with an 86 for 264.

Hudson Hit Hard but Wins in Mud

Bloodworth Again Leads in Batting; Newhouser, McKain Are Ineffective

By Shirley Povich

Post Staff Writer

Greenville, S. C., April 9.—Firmly in the grip of habit, the Nats beat the Tigers again today. The locale was different, the rain beat in their faces and the pitching wasn't so hot. But the result was the same. For the seventh consecutive time the Nats were licking the American League champions. Today's final figures were 5 to 3.

Twenty-five hundred fans of Greenville, which is now embraced in the Nats' farm system, saw the team from the main office in Washington peck away at the Detroit pitching for a single run in five of the seven innings to win the ball game. The game was called at the end of the seventh to permit the Nats to catch a waiting train for Goldsboro, N. C.

Bucky Harris trotted Sid Hudson out to the mound, and he was unspectacular, giving up seven hits and all of the Tigers' three runs in the five innings he worked. But it was a poor day for pitchers what with the wet ball slithering out of their hands and coming back to them mudcovered when it was hit on the ground.

Double for Bloodworth

Jimmy Bloodworth was again the power boy in the Nats' attack today. He hammered out a long two-bagger and a single to drive in two of the Nats' runs and make two of their nine hits.

The left-handed Harold Newhouser and Archie McKain did the pitching for the Tigers, and Newhouer gave up three of the Nats' runs with a wildcat performance. The Nats were playing without benefit of Buddy Lewis, but Jimmy Pofahl did more than an adequate job of playing third base and, finding himself in the strange role of clean-up hitter, responded with a single that drove in the tying run at one point.

Rain interrupted the proceedings for a half hour in the fourth inning, but the officials of the two teams were in no mood to give up the $1,800 gate receipts on refunds and waited the rain out. Play was resumed in a drizzle.

Run Before a Hit

The Nats had a run off Newhouser before they had a hit off him. They took a 1-0 lead in the opening inning after the young southpaw walked lead-off man George Case as his first act. With one out, Case stole second and romped to third on Catcher George Tebbetts wild throw. He scored on Ben Chapman's infield out.

All of a sudden in the second inning, the Nats found themselves trailing, 2-1. Hudson opened the inning gracefully by disposing of Greenberg on a ground ball and striking out York, but then he gave up three straight hits—singles by Higgins and McNair, and a long two-bagger to left by Tebbetts which scored both his pals.

Another of the three walks Case drew put the tying run on base for the Nats in the third, and Chapman and Pofahl brought Case home with singles to right and center, respectively. Hudson then settled down and pitched two innings of score-

See NATS, Page 22, Column 2.

. . . A Habit Now

Wash.	AB	H	O	A	Detroit.	AB	H	O	A
Case,rf.	2	1	1	0	S'inback,rf.	3	0	1	0
Cramer,cf.	3	0	1	0	McCosky,lf.	3	1	3	0
Wela',cf	2	0	1	0	G'inger,2b.	2	0	1	1
C'pman,lf.	3	2	3	0	C'ucher,2b.	1	0	1	2
Pofahl,3b.	3	1	1	5	G'nberg,lf.	3	1	4	0
Travis,ss.	3	2	1	1	York,1b.	3	0	9	0
B'orth,2b.	3	2	3	2	McNair,ss.	3	1	1	2
Archie,1b.	2	0	3	1	Higgins,3b.	3	2	0	4
Vernon,1b.	2	0	5	0	Tebbetts,c.	3	3	1	0
Evans,c.	4	1	2	0	N'houser,p.	1	0	0	1
Hudson,p.	1	0	0	0	*Campbell	1	0	0	0
Dean,p.	1	0	0	1	McKain,p.	0	0	0	1
					†Sullivan	1	1	0	0
Totals	29	9	21	10	Totals	27	9	21	11

wr . . . . etao shrd sh

*Batted for Newhouser in fourth.
†Batted for McKain in seventh.

Washington	1 0 1 1 1 1 0	5		
Detroit	0 2 0 0 1 0 0	3		

Runs—Case (2), Chapman, Travis, Evans, Stainback, McNair, Higgins. Errors—McCosky, Higgins. Runs batted in—Chapman, Cramer. Two-base hits—Tebbetts, Travis, Sullivan, Bloodworth. Stolen base—Case. Sacrifice—Hudson. Double plays—McNair to Gehringer to York, Travis to Bloodworth to Vernon, Pofahl to Bloodworth. Left on bases—Washington, 12; Detroit, 5. First base on balls—Off Hudson, 1; off Newhouser, 6; off McKain, 2. Struck out—By Hudson, 2; by Newhouser, 1. Hits—Off Hudson, 7 in 5 innings; off Dean, 1 in 2 innings; off Newhouser, 4 in 4 innings; off McKain, 5 in 5 innings. Hit by pitched ball—By Hudson (Stainback). Wild pitch—Newhouser. Winning pitcher—Hudson. Losing pitcher—Newhouser.

U. of Hawaii's 100-Yard Freestyle Record Holders

These four coeds from the University of Hawaii set a new 100-yard free-style record of 57.1 seconds in competition with teams from the mainland. Left to right—Jean Kangeter, Katherine Allen, Betty Brown and Babbie Podmore

Gabardine as a functional fabric for Spring and Summer is decidedly tops . . . truly a "must" in your wardrobe. See our new Spring Assortment in the new shades of Air Blue, Sands, Browns, and Sea Greens.

$33.75 *and* $43.75

GABARDINES IN OUR DOWNSTAIRS THRIFT STORE

$21.88 and $26.88

YOUNG MEN'S SHOP
1319 F STREET

For Want Ad Results USE A POST WANT AD PHONE NATIONAL 4200

Plans Call for Louis to Meet Buddy Baer Here Next Month

Champion's Itinerary Switched

Brown Bomber to Meet Simon in June, Conn in July and Play Golf in August

By the Associated Press

St. Louis, April 9.—There was quite a scrambling today of plans that Promoter Mike Jacobs and Bomber Joe Louis had all lined up for the busiest summer a heavyweight boxing champion has ever faced.

Out of Tony Musto's gallant 9-round stand against Louis here last night, and the way Buddy Baer made roly-poly Tony Galento holler "Uncle!" in Washington, came a complete switch in the line-up. The way things stand now, here is how Jacobs and Louis' managers tentatively have agreed to go on with Joe's fight a month campaign:

1. Buddy Baer, in Washington, in May.

2. Ample Abraham Simon, originally the May opponent, in a rematch of a 13-round go with the Bomber in Detroit, in June, in New York.

3. Billy Conn, the light-heavyweight king, whose chances were helped considerably by Joe's poor showing last night, in July, probably in New York.

4. Old Man Par in August, because Joe wants a month off to play golf, especially in a tournament he's arranging for his dude ranch in Michigan.

5. Lou Nova, conqueror of Max Baer and given a good chance by many to dethrone Lewis, in September.

With the $17,468.52 he collected for last night's not-so-hot showing, along with what he picked up in his four previous monthly trips to the post, it begins to look like Joe probably will keep the wolf from the door with this year's earnings. The Conn and Nova doings are expected to go over $200,000 each and the others are looked to get into six figures without much trouble.

Of course, the fight game has learned long before this that the best-laid plans along scrambled ear alley are no worse than even money with those of mice and men. One of these scheduled rivals might very easily park a "Sunday punch" on Joe's whiskers and toss the whole set-up into the ash can. It could conceivably happen after the way Joe looked last night, which was about $4 less than a ball of fire.

'Y' Swimmers Beat Baltimoreans, 37-29

Winding up their dual competition preparatory to entering the national championships, the Y. M. C. A. senior swimmers won their second meet from the Baltimore Y. M. H. A. in the local pool last night, 37 to 29.

The victory gives the G Street boys a record of 11 victories out of 13 meets and four team championships. The team will be honored at a sendoff Monday night at 8 o'clock in the "Y" building.

50-YARD FREE STYLE—First, J. Miller (W.); second, J. Fielder (W.); third, A. Kaplan (B.). Time, 25.6.

220-YARD BREAST STROKE—First, S. Holland (B.); second, B. Rosenstein (B.); third, B. Bruce (W.). Time, 3:09.6.

220-YARD FREE STYLE—First, H. Palmer (W.); second, B. Becker (W.); third, S. Holland (B.). Time, 2:34.5.

100-YARD BACK STROKE—First, D. Weiner (B.); second, L. Munsil (W.); third, C. Lipot (W.). Time, 1:12.8.

100-YARD FREE STYLE—First, B. Becker (W.); second, L. Adler (B.); third, P. Neff (W.). Time, 1:01.6.

FANCY DIVING (low board)—First, B. Martin (B.); second, C. Kreps (W.); third, B. Kellog (B.). Winner's points, 83.3.

213-YARD MEDLEY RELAY—Won by Washington (Becker, Neff, Palmer, Miller). Time, 1:55.6.

150-YARD FREE STYLE RELAY—Won by Baltimore (Weiner, Rosenstein, Adler). Time, 1:38.8.

Final score—Washington "Y," 37; Baltimore "Y," 29.

WEST DOBBS Cross Country WITH two-tone PUGGREE BAND

AMERICA'S MOST POPULAR LIGHTWEIGHT HAT

Ready in a galaxy of tones to top off any and every warm weather ensemble!

$5

Feature color: WHIPCORD

SIDNEY WEST, Inc.
14th & G
EUGENE C. GOTT, Pres.

Big-Name Golf Stars Play for British Here Today

GENE SARAZEN

HORTON SMITH

JIM FERRIER

Top Pro Stars Play Benefit Here Today

GOLF, from Page 21.

a partner in the quartet starting at 2 p. m., while the other pairing will be the longest hitter in the Nation and the longest hitter locally, Jimmy Thomson and Cliff Spencer.

Ferrier was the only one to put in an appearance at Chevy Chase yesterday, the others having notified the committee they would be in either late last night or early this morning.

The big Australian practiced several hours on the tee and putting green. He plans to leave immediately after the match for Chicago and his debut as a club professional. He resigned his amateur standing last month, and will be forced to give up writing golf news for two Australian newspapers, due to a lack of time.

Ferrier spent the winter in Florida and played in only three tournaments on the circuit. He organized a British relief match in Del Ray Beach, a town without a daily newspaper, and with Charley Penna, Bobby Cruickshank and Johnny Farrell made $207 for the fund, with practically no publicity.

Ferrier and Smith took part in a golf clinic at the University of Baltimore Tuesday night.

Heafner will be making his debut before local fans. In a comparitively short time he has gained a place among the top golf stars and has quite a reputation as a colorful character as well as a long-hitter with a good golf game.

Sarazen, Smith and Thomson are newcomers to local golf matches but they are always welcome additions to any tournament. Dawson, better known nationally than locally, is one of the top-notch simonpures in the country.

The Chevy Chase course will offer a severe test to the big-time golfers as Dick Watson reports the par layout is in exceptionally good condition for this time of year. The tee markers will be pushed way back.

The committee of Robert Stead, jr., Allan Burton, Russ Hollebaugh and George Faulds completed arrangements yesterday. Maj. J. B. Patterson and Commander C. J. Moore will have charge of the galleries.

The entire proceeds will be turned over to the society. The professionals are all donating their services, with their expenses being footed by their sponsors. Tickets are $1.

JIMMY THOMSON

Nats Again Beat Detroit Tigers

NAT, from Page 21.

less ball. The Nats taking a 4-2 lead meanwhile.

Al Evans beat out a hit to Higgins to set a run in motion in the fourth, and the same kind of a hit by Case moved him to third after Hudson sacrificed. He scored while Cramer was grounding out. In the fifth the Nats got a run very speedily. Cecil Travis greeted Hal McKain with a long double to left and then Bloodworth scored him with the game's longest blow, a two-bagger against the left center wall.

In the sixth, Ben Chapman's single to center led to another Washington run. Travis and Bloodworth singled to center to fetch him home.

Hudson gave up a run in the fifth after hitting Stainback. He pitched a single to McCosky, and Stainback scored while Gehringer was hitting into a double play.

Big Jim Dean pitched the last two innings for Washington and held the two-run lead. The Tigers didn't get a ball out of the infield in the sixth, and in the seventh, Dean escaped damage after Sullivan led off with a double. Jimmy Pofahl grabbed Stainback's line drive and rifled it to Bloodworth at second for a double play before Sullivan could get back to the bag.

Scores

COLLEGE BASEBALL

Manhattan, 2; Princeton, 0.
Rutgers, 7; Trinity, 2.
Army, 2; Lafayette, 1.
Wabash, 5; St. Joseph's (Ind.), 2.
Georgia Tech, 8; Vanderbilt, 7.
South Carolina, 12; Pittsburgh, 3.
Erskine-Furman, postponed, rain.
William and Mary, 8; Virginia, 2.
Navy, 14; Penn, 1.
Northwestern, 7; Tulane, 2.
Villanova, 8; Lehigh, 2.
Duke, 7; Davidson, 1.
Elon, 5; Catawba, 3.
Lenoir Rhyne, 11; Appalachian, 8.

COLLEGE TENNIS

Westchester, 8; Catholic University, 1.
North Carolina, 9; N. C. State, 0.
Trinity, 5; Davidson, 4.
Muhlenberg, 5; W. and L., 4.
Muhlenberg, 5; W. and L., 4.

COLLEGE TRACK

North Carolina, 71; Princeton, 55.
Baker University, 95; Washburn, 36.
Fort Hays State, 107; Sterling, 28½.

STROMBERG CARBURETORS
SALES & SERVICE
CREEL BROTHERS
1311 14th ST. N.W. DEcatur 4220

Bill Feiker Scores Ace At Kenwood

The Feiker family foursome received an unexpected thrill yesterday at Kenwood when William, playing with his father, Frederick, and two brothers, Fred, jr., and George, knocked in a hole in one on the sixth hole.

Young William used a No. 4 wood for the perfect shot on the difficult par 3 hole. It was his first hole in one.

COLUMBIA

Ray Swearingen, one of Columbia's low-handicapped members, holed a full brassie shot for an eagle two on the tenth hole, and just missed holing a full No. 3 iron for a deuce on the ninth.

Earle Skinker and Seth Collinge were members of the threesome. Swearingen posted a 72 for the round but Collinge was one better, leaving Skinker as the victim. The deuce was one of the few ever scored on the tenth and if his shot had rolled just three more inches on the ninth it would have been an unheard of feat.

Two familar figures returned to Columbia yesterday, Sandy Armour, passing through from Florida to Chicago for a visit with Fred McLeod and W. W. Hinshaw, the senior golfer and former opera singer, who is McLeod's daily golfing companion through the summer.

G. U., G. W. PLAY

Georgetown University's golf team, missing three of its star players, will meet Pennsylvania, an Eastern League team, in an unofficial match today over the Bannockburn course. Coach Tony Sylvester will press gridder-diamonder Lou Ghecas into service as a golfer for the first time in competition. Two of the boys are out of town and another is sick so Tony will have only a skeleton team for today and Saturday's match with Navy.

George Washington linksmen will meet Western Maryland tomorrow at Kenwood, playing their first match under their new coach, host Pro George Diffenbaugh.

Episcopal Net Team Routs Devitt, 5 to 0

Devitt Prep's tennis team took a trip to Alexandria yesterday and came away the victims of a 5-0 rout by Episcopal High. Hickerson, one of Devitt's standouts, was playing with an injured hand.

SINGLES

Weems (Episcopal) defeated Grimm (Devitt), 6—2, 6—3.
Gamble (Episcopal) defeated Hickerson (Devitt), 6—0, 6—0.
Sackett (Episcopal) defeated Shapiro (Devitt), 6—3, 6—0.
Grimble (Episcopal) defeated Owens, 6—0, 6—2.

DOUBLES

Weems and Sackett (Episcopal) defeated Grimm and Shapiro, 6—1, 6—3.

Ernie Dusek To Wrestle Bockwinkle

Ernie Dusek, the Nebraska Wildcat, will face a tough task tonight at Turner's Arena. Ernie goes against Warren (Flash) Bockwinkle, of St. Louis, in the feature match.

While Ernie last week was "shooting the works" in order to win in 38½ minutes from Lou Plummer, Bockwinkle in a semi-windup role whipped Ernie's big brother, Rudy, in 27. Ernie had to pull a page from Jimmy Londos' book by executing an airplane spin against Plummer, but in the end it was the body slam that turned the trick.

Emil Dusek, next in age to Rudy, will be on the card, facing Len Macaluso, former Colgate all-American fullback star, in a semi-windup. Macaluso is headed for a top role, as attested by his wrestling here the last few months.

The Green Hornet, a hooded figure in emerald, will engage Fred (Legs) Grobmier, who looks like a spider moving about his web when he clamps his huge legs around opponents.

Plummer will return to engage Milo Steinborn, the strong man. Gama Parker, bronzed newcomer, who made a big hit last week, will take on Carl Gray.

First match is at 8:30.

BASEBALL and SOFTBALL UNIFORMS
MADE TO ORDER
—Complete Line of Bats, Gloves, Balls, Shoes, Etc.
SPECIAL CLUB DISCOUNTS
SEE "VIC" GAUZZA
ATLAS Sport Store
927 D St. N.W. ME. 8878

Bees-Browns' Game Rained Out

Kansas City, Mo., April 9 (AP).—Washed out of the rubber game in the exhibition series with the St. Louis Browns, Manager Casey Stengel shifted plans tonight for his Boston Bees' pitching schedule for the remaining preseason games with other clubs.

Wesley Ferrell, still striving to prove he can make a comeback, will be given the starting assignment against the Boston Red Sox in the first intra-city game at the Bee Field in Boston Saturday, with Manuel Salvo on hand to split the hurling chores with him.

Scotch is hard to beat

Martin's V.V.O. is all selected liqueur Scotch—which means the very pick of choice, mellow Scotch whiskies. It's the reason for its fine, smooth flavour.

V.V.O. is also 88 proof instead of the usual 86.8—goes just a bit farther.

Martin's V.V.O. sells for no more than most brands. Next time, say V.V.O. and get extra quality at no extra cost.

Especially when it's MARTIN'S V.V.O.

CALL FOR MARTIN'S V.V.O. BRAND

THE LIQUEUR SCOTCH

88 PROOF • BLENDED SCOTCH WHISKY • IMPORTED BY McKESSON & ROBBINS, INC., N.Y.

Old Dominion Dog Show Entry Blanks Ready

Premium lists and entry blanks for the Old Dominion Kennel Club's annual dog show in Alexandria can now be obtained from club members, veterinarian offices and at 712 Twelfth Street Northwest, it was announced yesterday.

The April 26 show, which will draw over 1,000 entries from throughout the East, will be the only American Kennel Club licensed all-breed show to be held in this section this spring and will be staged all day at the Municipal Ballpark in Alexandria.

If you have a purebred pooch, you can enter him without going through the red tape of showing that he's registered. The canine doesn't even have to have a pedigree, Raymond L. Scaggs, of Upper Marlboro, bench show committee chairman, said. Closing date for entries is April 19.

C. U. Netmen Lose To Westchester, 8 to 1

Catholic University netmen bowed to Westchester State Teachers, 8 to 1, yesterday on the Columbia Country Club courts. C. U.'s only winning match was a doubles victory taken by Dorsavage and Murphy over Messick and Kerber, 6—1, 4—6, 6—2.

SINGLES

Owen (W.) defeated Dorsavage, 6—3, 6—4.
Messick (W.) defeated Schulman, 6—8, 6—1, 12—10.
Kerber (W.) defeated Murphy, 6—0, 6—0.
Zeldin (W.) defeated Joers, 6—0, 6—0.
Gable (W.) defeated Linahen, 6—2, 6—2.
Campbell (W.) defeated Calcote, 6—0, 6—4.

DOUBLES

Dorsavage and Murphy (C. U.) defeated Messick and Kerber, 6—1, 4—6, 6—2.
Owen and Zeldin (W.) defeated Schulman and Linahen, 7—5, 6—1.
Gardner and Gable (W.) defeated Joers and Calcote, 6—1, 6—1.

Tech High Beats Gonzaga Nine, 5 to 1

McKinley High diamonders made it two victories in two days yesterday on their home lot, treating Gonzaga's forces to a 5-to-1 beating in their first start of the season.

Handicapped by the loss of several prospective regulars, out with the measles, the Purple made a battle of it until the eighth, but saw their hopes slip as Tech pushed over three runs. Winners over Devitt on Tuesday, the Maroon sent Buddy Webb and Dan O'Connor to the mound for five and four-inning stretches, respectively, and they gave up five hits between them. Tech, meanwhile, managed for eight safeties off Carroll, who went the route.

First Baseman Smith, leader of Gonzaga's bat work with two hits in three trips, gave his team the first run of the game in the first inning, but Tech came back with a pair of its own in the third. From then until the crucial eighth the score remained at 2 to 1 despite numerous threats of both clubs.

Gonzaga.	AB	H	O	A	Tech.	AB	H	O	A
Whalen, cf.	4	0	0	1	Lewis, cf.	4	2	0	0
Smith, 1b.	3	2	11	0	M. Green, ss.	3	1	4	3
Murphy, ss.	2	0	1	2	Bryan, rf.	2	1	1	0
Raba, 3b.	4	1	1	1	Brewer, 3b.	4	2	1	1
Nolan, c.	4	0	8	2	Sch'elz, 2b.	4	0	1	3
O'Lone, lf.	4	1	1	0	Holliday, lf.	4	1	0	0
Carroll, p.	2	0	0	6	Harvel, c.	2	0	11	1
C. O'C'or, rf	2	0	0	1	K'thley, 1b.	3	1	9	0
Helton, 2b.	2	1	2	3	B. Webb, p.	2	0	0	2
					D. O'C'or, p.	1	0	0	1
Totals.	27	5	24	16	Totals.	29	8	27	11

Gonzaga	1	0	0	0	0	0	0	0	0	—1
Tech	0	0	2	0	0	0	0	3	x	—5

Errors—M. Green, Raba (2), Helton (2). Runs—Smith, Lewis, M. Green, Holliday, Harvel, Kiethley. Two-base hits—Kiethley, Holliday. First base on balls—Off Carroll, 7; off Webb, 4; off D. O'Connor, 2. Struck out—By Carroll, 6; by Webb, 8; by D. O'Connor, 6. Hits—Off Webb, 4 in 5 innings; off D. O'Connor, 1 in 4 innings. Winning pitcher—Webb.

• ONE OF WASHINGTON'S LARGEST OLDS DEALERS •
Top Allowances!
Immediate Delivery of All Models!
1941 OLDSMOBILES
KEARNEY OLDSMOBILE
New York Ave. at North Capitol St.
Telephone Republic 6444

CLUTCH-PUSHING IS WORK!
—More than you realize, in a car with standard transmission.

SCIENTIFIC "EFFORT-METER" TESTS, conducted in 15 major cities, establish that the driver of a standard transmission car "pushes out and lets in the clutch" an average of 228 times an hour—that his left foot is actually on the clutch pedal a total of 21.6 minutes out of each hour. During the same period, he shifts gears no less than 171 times. All of this means *work*—more *effort* than the average driver realizes, until he tries the simple, easy Hydra-Matic way of driving!

Take it Easy!

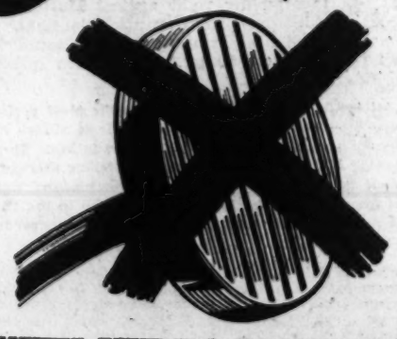

WITH HYDRA-MATIC DRIVE* (AND HYDRA-MATIC ALONE) THERE IS NO CLUTCH TO PRESS, NO GEARS TO SHIFT!

TRY the "drive" that goes *all* the way to make things *easy* for the driver! It's Hydra-Matic—the drive that cuts operating effort to the minimum. Tiresome clutch-pushing is *out*. Manual gear-shifting is *out*. All you do is step on the gas to *go*, steer while you're *going* and *step* on the brake to *stop*. No other drive in the world is so simple and easy to operate as Hydra-Matic—and no other car in the world gives you more *thrilling performance* than a Hydra-Matic Oldsmobile. Why not get more *fun* out of driving? Drive the easy Hydra-Matic way, *today*—in a smart, swift-stepping Oldsmobile!

GM GENERAL MOTORS BUILT AND BACKED BY GENERAL MOTORS

★OPTIONAL AT EXTRA COST

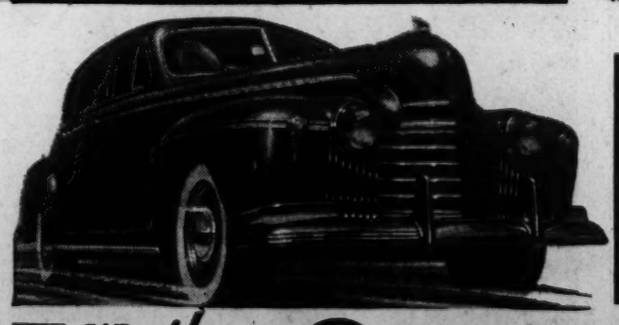

THE CAR Ahead! IT'S OLDSMOBILE

STYLED AHEAD BUILT AHEAD

SEE YOUR NEAREST OLDSMOBILE DEALER

Dodgers Beat Yankees Third Time; Peewee Reese Hurt

Cubs Stop Chisox; Reds Win

Medwick Hits Two Homers for Dodgers; Cards Forced Into 12 Innings for Victory

By the Associated Press

Baltimore, April 9.—Joe Medwick hit two home runs and Pete Reiser smacked one today as the Brooklyn Dodgers ran their string of exhibition victories to ten with a 5-to-2 triumph over the New York Yankees, their third straight over the former world champions.

The Dodgers got a bad scare when Peewee Reese caught his spikes in home plate while sliding in the fifth inning and hurt his left foot, the same one in which he broke a bone last season. X-ray pictures showed he suffered only a slight sprain, however, and would be ready for the opening of the season.

Both Yankee runs were homers by Twink Selkirk, who broke up Kirby Higbe's shutout in the seventh and then jabbed Kemp Wicker for the other in the ninth.

After the game the Yankee and Dodger second stringers teamed up to beat the Baltimore Orioles, 7 to 1, in a seven-inning game with Ernie Bonham and Atley Donald, lame back pitchers of the Yanks, holding the Orioles to two hits.

At Baltimore, Md. (first game).		R.	H.	E.
New York (A.)	000 000 101	2	7	1
Brooklyn	000 211 10x	5	11	1

Peek, Stancu (8) and Dickey; Higbe, Wicker (8) and Owen.

At Baltimore, Md. (2d game).		R.	H.	E.
New Y'k (A.)	100 202 2	7	9	1
Baltimore (Int.)	000 001 0	1	2	0

Bonham, Donald (5) and Silvestri; Phelps, Springer, Midkiff (7) and Howell.

Cubs Win Homerun Battle With Chisox, 15-11

Amarillo, Tex., April 9 (AP).—Chicago's Cubs and the White Sox engaged in another battle of home runs today, getting 9 between them as the National Leaguers won, 15 to 11.

Billy Herman paced the Cubs with three homers and drove in eight runs. Other Cubs hitting for the circuit were Lou Novikoff and Bill Nicholson. Connecting for the Sox were Bill Knickerbocker, Moose Solters, Joe Kuhel and Pitcher Jack Hallett.

At Amarillo, Tex.—		R.	H.	E.
Chicago (N.)	501 302 031	15	13	1
Chicago (A.)	102 301 112	11	19	4

Olsen, Pressnell (4) and George; Humphries, Hallett (5) and Tresh.

Reds Spotty in 9-7 Victory Over Red Sox

Cincinnati, April 9 (AP).—The Cincinnati Reds played like rookies then champions, today and with a seven-run eighth inning attack turned apparent defeat into a 9-7 victory over Boston's Red Sox in a pre-season bow before the home folks.

Johnny Vander Meer's wildness set the stage for early Beantown scoring. Walks to Dom DiMaggio and Lou Finney haunted him in the first as both scored on Joe Cronin's single. In the fifth, with DiMag safe on Harry Craft's error, Finney walked again and both romped home on Jimmie Foxx's terrific clout over the left field wall.

The visiting sluggers added two more tallies in the seventh amid a barrage of four hits. Johnny Hutchings took over in the eighth and the Reds evened matters by getting to Joe Dobson for five of their seven runs, then climaxed the attack as Jim Gleeson hit Cecil Hughson's first pitch into right field bleachers to score behind Bobby Mattick.

At Cincinnati—		R.	H.	E.
Boston (A.)	200 030 200	7	10	3
Cincinnati	000 101 07x	9	12	2

Dobson, Hughson (8) and Fytlak; Vander Meer, Hutchings (8), Guise (9) and Lombardi, Baker.

Cards Beat Fort Worth In 12 Innings, 12-6

Fort Worth, Tex., April 9 (AP).—A 6-run splurge in the twelfth gave the St. Louis Cardinals a 12-to-6 victory over Fort Worth today.

The Texas Leaguers made it tough from the start, took an early lead and held the Cardinals without a hit until Martin Marion's fifth-inning single drove home Gus Mancuso with the major leaguers' first score.

At Fort Worth, Tex.—		R.	H.	E.
St. Louis (N.)	000 012 300 006	12	12	3
F. W'th (Tex.)	200 001 201 000	6	9	5

Warneke, Nahem (10), Gornicki (12) and Mancuso, Cooper; Greer, Callahan (4), Parrish (9) and Linton.

Phillie Score 12-4 Rout at Winston Salem

Winston-Salem, N. C., April 9 (AP).—The Phillies blasted out 15 hits, five of them of the four-base variety, to down the Winston-Salem team of the Piedmont League today, 12 to 4.

Nick Etten started the scoring in the first inning with a homer that scored Marty ahead of him. Nagel opened the Phils' fourth frame with another four-bagger. Marnie duplicated the feat to start the seventh inning for the National Leaguers, and in the same inning Mueller hit one over the rightfield fence to score Nagle and Warren, who had walked.

At Winston-Salem, N. C.		R.	H.	E.
Philadelphia (N.)	200 120 610	12	15	2
W'ton-Salem (Pied.)	000 011 002	4	9	1

Podgajny, Jones (5) and Livingston, Warren, Millies; Gentry, Fox (7), Oberhour (9) and Erautt, Suverville.

Bucs End Losing Streak At A's Expense, 8-4

Oklahoma City, Okla., April 9 (AP).—Rip Sewell pitched and batted Pittsburgh to an 8 to 4 triumph over the Philadelphia Athletics today, ending a five-game losing streak for the Bucs.

Sewell's sixth-inning home run with two mates on base and the score tied at 4-all was the deciding blow. In turning in the best performance of the wobbling Pirate staff in weeks, he allowed eight hits, one of them a booming homer by 21-year-old Rankin Johnson, rookie from Midland, Tex.

At Oklahoma City, Okla.		R.	H.	E.
Pittsburgh	100 105 010	8	12	0
Philadelphia (A.)	011 020 000	4	12	0

Sewell, Brown (8) and Davis; Dean, Potter (1) and Hayes.

End of Wilson Splurge in Public School Diamond Opener

Post Staff Photo

Nino Briscuso, Wilson High pitcher, put everything he had into this slide into home in the third inning of yesterday's interhigh opener with Anacostia, but the try was futile. Catcher Gene Crawford clearly tagged him out as he attempted to score from second on Eddie Polhamus' single. The out ended a 3-run Wilson spree. Anacostia finally got a thrilling 6-5 victory

Giants Beat Indians, 6 to 3; Danning Stars

Bluefield, W. Va., April 9 (AP).—Harry Danning celebrated his return to the catching position by lining out two home runs which gave the New York Giants a 6-to-3 triumph today over the Cleveland Indians.

Donning his mask after a long trial in left field, Danning smashed for the circuit in the first inning with the bases empty, and in the fifth stanza with Outfielder Johnny Rucker ahead of him. Rucker also was on base when Morrie Arnovich lifted one over center field wall in the third inning.

The three homers all were against Lefty Al Smith, who hurled for the Giants before he was waived out of the National League three years ago. Smith and his successor, Harry Eisenstat, were touched for seven hits—two more than the Indians got off Harry Gumbert and Bob Bowman.

The victory was the second for the Giants in the nine spring games played this far by the touring rivals.

At Bluefield, W. Va. —		R.	H.	E.
Cleveland	020 001 000	3	5	2
New York (N.)	112 020 00x	6	7	2

Smith, Eisenstat (7) and Hemsley; Gumbert, Bowman (8) and Danning.

Rodak Decisions Slugger White In Baltimore

By the Associated Press

Baltimore, April 9.—Leo Rodak, Chicago, won a decision over Slugger White, New York lightweight, in a ten-round feature bout at the Coliseum tonight. Both weighed in at 134 pounds.

The Sluggem perturbed by a prefight squabble between his managers, had an "off" night and missed many punches. In the later rounds Referee Eddie Leonard warned him repeatedly for butting and rough tactics.

Rodak finished the match with blood flowing from a cut over his eye. On official voted the match a draw.

Anacostia Nine Wins Interhigh Thriller, 6-5

Ninth-Inning Rally Beats Wilson Despite Hillock's Homer

By Bill Burnett

Almost everything that goes to make up a thrill-packed ball game went into the first tangle of the 1941 interhigh baseball series yesterday at Anacostia High as the hosts, underdogs as usual, snared a 6-5 verdict over Woodrow Wilson.

Perennially boasting the most "upsetting" athletic squads in town, the Indians finally won after these exciting events:

1. They plowed themselves out of deficits of 3-0 and 4-1 at various stages of the game, with a tying three-run barrage in the seventh inning.

2. Don Hillock, string-bean Wilson first baseman, slammed the only home run hit in the two years of play at the new Anacostia Park in the upper half of the ninth, giving the Tigers a 5-to-4 edge. The ball sailled approximately 400 feet, clearing by 10 feet a 12-foot fence, the base of which is 325 feet from home plate.

3. Joe Soresi, who hadn't hit previously, sent home Elmer Leukhardt, who had singled and stolen second to start the Indians' ninth, tying the count at 5 to 5.

4. Gene Nunnally, gangley Indian starting pitcher, won his own ball game with a one-base blow that sent Soresi romping across the plate after two were out in the ninth.

That screaming drive by Hillock, whose appearance leads one to believe a breeze would knock him down, was easily the feature of the game. And it capped an excellent all-around performance. Long Don worked Nunnally for walks his first three times at bat, slammed a clean single to right the fourth, then homered. In addition he handled 14 putouts and an assist at first with one excusable error.

Soresi's tying single might have been anticipated by Wilson. It was the same swarthy youngster who, during the Indians' cage schedule, went scoreless all season, only to break his streak with a foul shot in the third extra period of a critical game with the Tigers.

Outhit by 10-6, Anacostia made every one of its safeties count. Nino Briscuso, Wilson's starting pitcher, was the picture of steadiness until the last frame, but that was all Anacostia needed. That and the seventh, during which the Indians pushed over a trio of tallies on singles by Bob Nolte and Ernie Schaffner, an error and two bases on balls.

Though it took two innings to warm up, Wilson looked like an easy victor when it finally started scoring in the third. A single by Lemerise, successive doubles by Vinson and Farnham, a walk and fielder's choice rushed three runs home before the Indians had caught their breath. Their only retaliation until the big seventh was a single counter, the result of Hillock's solitary error and Elmer Leukhardt's rather flukish triple in the same stanza.

Anacostia	AB	H	O	A	Wilson.	AB	H	O	A
Nolte,2b	5	1	3	5	Vinson,2b	5	2	0	1
L'hardt,1b	4	2	11	0	F'rnham,lf	5	1	0	0
Schaffer,lf	5	1	1	1	Schwab,c	5	1	7	3
Cr'wford,c	5	0	4	1	Hillock,1b	2	2	14	1
Soresi,ss	4	1	4	5	Briscuso,p	5	1	2	3
N'nally,p	5	1	0	0	Sullivan,rf	2	0	2	0
Barrett,rf	0	0	0	0	P'hamus,3b	4	1	0	0
Henry,rf	3	0	1	0	Foust,ss	4	0	0	4
F'herty,cf	1	0	0	0	Lemerise,cf	4	2	1	0
Smith,cf	2	0	1	0					
Blaine,3b	2	0	2	3	Totals	36	10	126	12
*Benner	0	0	0	0					
†Penn	1	0	0	0					
Totals	37	6	27	15					

*Ran for Henry in eighth.
†Batted for Smith in seventh.
‡Two out when winning run scored.

Wilson	0	0	3	1	0	0	0	0	1—5
Anacostia	0	0	1	0	0	0	3	0	2—6

Runs—Nolte (2), Leukhardt (2), Soresi, Blaine, Vinson, Hillock (2), Lemerise (2). Errors—Nolte, Leukhardt, Schaffer, Soresi, Blaine, Hillock, Briscuso, Polhamus, Foust (2). Two-base hits—Vinson, Schwab. Three-base hit—Leukhardt. Home run—Hillock. Double play—Nolte to Soresi to Leukhardt. Left on bases—Anacostia, 10; Wilson, 10. First base on balls—Off Nunnally, 6; off Briscuso, 5. Struck out—By Nunnally, 2; by Briscuso, 10. Wild pitch—Nunnally. Passed ball—Crawford. Umpire—Oertel.

St. Albans Releases 14 Match Net Card

St. Albans School yesterday released a 14-match tennis schedule, the first match of which, will be played April 14 against St. Johns. Play will be in both the Interstate Academic Conference and Private School League.

April 14, *St. John's, at St. Albans; 16, †Landon School, at Landon; 18, Devitt School, at St. Albans; 19, *Baltimore Friends, at St. Albans; 22, †Gonzaga, at St. Albans; 23, Gilman School, at Gilman; 29, Western High School, at St. Albans.

May 1, *†Sidwell Friends School, at St. Albans; 3, Woodberry Forest School, at Woodberry Forest; 7, *St. James School, at St. Albans; 10, †Georgetown Preparatory, at Garrett Park; 12, Roosevelt High School, at St. Albans; 14, Episcopal High School, at St. Albans; 17, *St. Andrew's School, at St. Andrew's.

*Interstate academic conference match.
†Private school tennis league match.

Bob Jones III, To Make Golf Tourney Debut

By the Associated Press

Atlanta, April 9.—Fifteen-year-old Bobby Jones 3d, son of the former grand-slam champion of golf, will make his tournament debut in the annual Southern Prep and High School Meet, at Chattanooga, Tenn., a few weeks hence.

Weighing nearly 190 pounds and standing about 6 feet tall, young Bobby already is larger than his famed father.

Explained Bob Jones, jr., about his son's game:

"He hits the ball a long way getting to the green and he still hits it a long way after he gets there."

Squash Tourney Reaches Semifinals

Paced by Edward K. Adelsheim, No. 1 seeded player, all four favorites in the D. C. A. A. U. Squash Racquets Championships reached the semifinals yesterday at the Y. M. C. A.

Adelsheim defeated Howard B. Hagen, 15—8, 15—8, 15—1. Other matches saw Lieut. T. J. Hamilton beat Dr. J. Donoghue, 15—13, 15—8, 15—6; R. H. James down Raoul Blumberg, 15—3, 15—1, 15—5; and Nat Rogg turn back Commodore E. W. Rounds, 15—9, 15—8, 15—13. In today's matches Adelsheim faces Hamilton and James meets Rogg.

IT'S A DATE!

THE SAFETY PIN WAS PATENTED 92 YEARS AGO AND IS STILL HOLDING ITS OWN. YOU'LL HOLD YOUR OWN ON THE HIGHWAY WITH THE SAFE, EXTRA POWER OF

Esso

MAKE A DATE WITH ESSO

HOW'S YOUR SARTORIAL I. Q.?

does your hat fit YOUR HEIGHT?

It's good headwork for you shorter fellows to wear higher crowns with modified brims. And wear 'em snap with a bit of rake. Narrower bands help add height to the crown. Your hat is our MALLORY lightweight "NOKABOUT" at **5.00.**

If you're tall, you need no help from your hat. The newest styles were just made for you, with their lower, tapering crowns and wider brims. Here's the best of the lot—our MALLORY Custom Stitch "DOR-FOLD" at **5.00.**

Mallory's are "Cravenetted" to resist rainspots.

Other Mallory Spring Felts at $5 and $7.50

THE HECHT CO.
Man's Store Second Floor
F Street at Seventh

To be genuine, a Panama hat must be woven under water. *True* or *False?*
Get the answer from our Quiz Book of 101 Sartorial Questions. Ask any salesman in The Hecht Co. Man's Store for the Quiz Book.

NATURE'S PROTECTIVE BLENDING PROTECTS THE CINNAMON BEAR

LEFT: In her tangle of timber, the Cinnamon Bear relies on Nature's Protective Blending to elude her enemies. Her heavy coat, ranging from rich chestnut to very light tans, blends perfectly with foliage and fallen boughs.

BELOW: She's too wary to take chances in the open like this. Keen-eyed hunters, grizzlies and cougars, would spot her instantly.

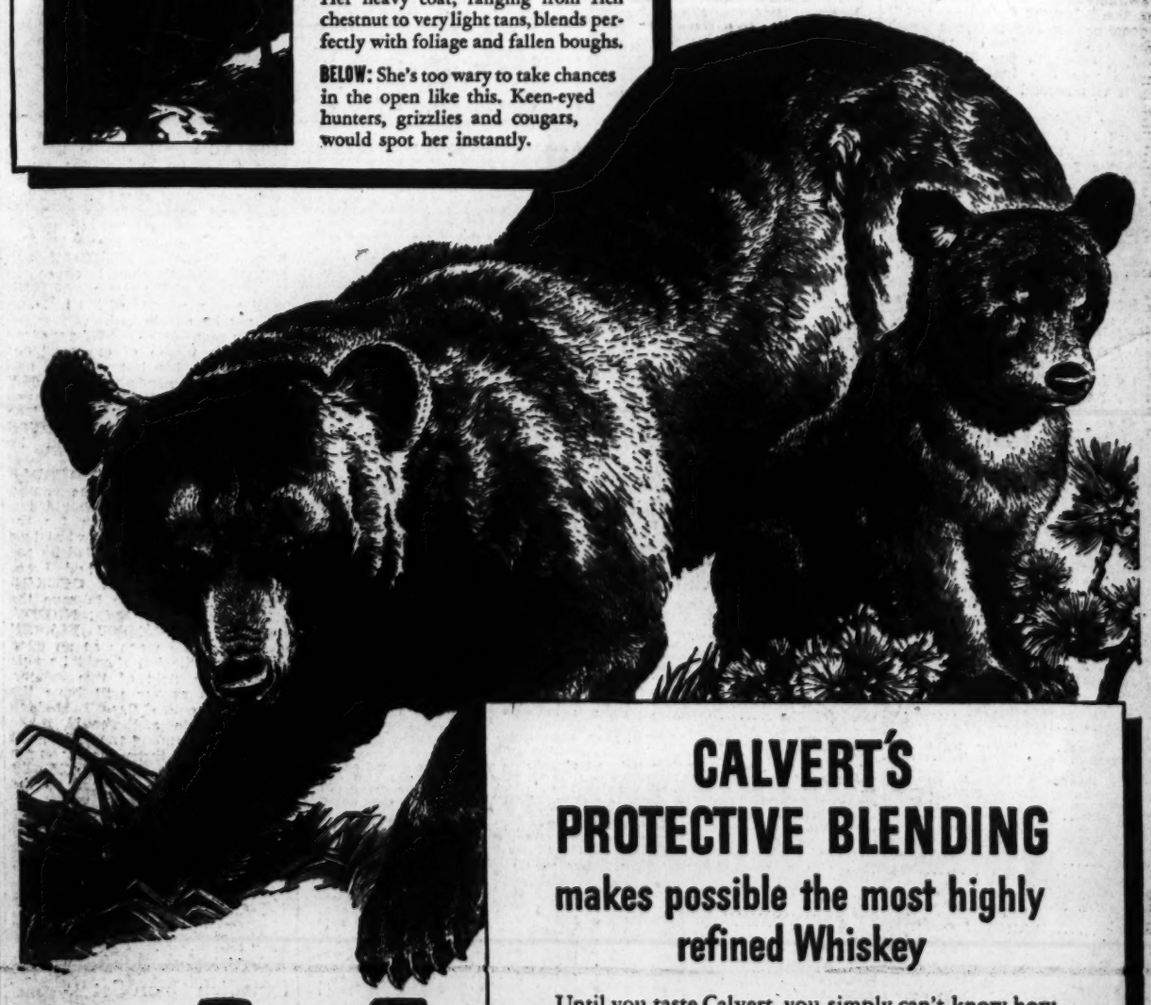

CALVERT'S PROTECTIVE BLENDING makes possible the most highly refined Whiskey

Until you taste Calvert, you simply can't know how much it can add to your drinking enjoyment. Any way you take it... in a Manhattan before lunch or dinner, in a whiskey-sour or in a highball just any old time... this great whiskey *tastes* better, thanks to Calvert's *exclusive* Protective Blending. Try Calvert next time and see for yourself.

CLEAR HEADS (CLEAR-HEADED BUYERS) CALL FOR Calvert

BLENDED WHISKEY Calvert "Reserve": 86.8 Proof—65% Grain Neutral Spirits. Calvert "Special": 90 Proof—72½% Grain Neutral Spirits. Calvert Distillers Corporation, New York City

Thumbs Up! America!
Work with a will—
and smoke for Real Enjoyment

EL PRODUCTO
CIGARS

WORK hard, play hard, and stick to El Producto. Here is mildness that lets you smoke all day! Here is companionship that makes time fly! Here is quality that knows no equal!

Highlights of Quality
1. Distinctively MILD—so mild you can smoke all day long.
2. Choice Havana blended with other costly leaf.
3. A fine character all its own.
4. Burns slowly, evenly, holds its ash.
5. Always uniform in quality and workmanship.
6. For over 25 years... the national favorite.
7. Modern shapes, many sizes, 10c and up. What size, please?

E. K. Bryson's Joe Ray Captures Bowie Kindergarten 'Cap

Mannie Berg Rides Victor In Feature

Doctor Reder Runs 2d; Treemontier Is Third in $2,500 Race for Juveniles

By Walter Haight

A Staff Correspondent

Bowie, Md., April 9.—Skimming along the rail to get to the front and then hanging on for dear life, E. K. Bryson's Joe Ray upset the highly regarded Doctor Reder from the Millsdale Stable and won the fifteenth running of the $2,500 Bowie Kindergarten here today. The son of Infinite and Glitter, with Jockey Mannie Berg in the saddle, finished a half length in advance of Doctor Reder with J. Grener's Treemontier third in the field of nine going the usual half mile.

This was the first test of stake caliber for 2-year-olds in Maryland and stamped Joe Ray as a fine performer. The little fellow stepped the 4 furlongs in 0:47 3-5, the third best time in the history of the race. Joe Ray ran with two stablemates, Gummed Up and Blossom Lane, and those who backed the Bryson entry collected a winning mutuel of $23.

It was an all-Baltimore victory. In addition to Owner Bryson and Jockey Berg, Trainer Joe Serio, jr., also calls the Monumental City his home. After failing in two Florida races, Joe Ray came out of the maiden ranks in his first start here and this was his second straight victory. The race was worth $2,415 to the winner and brought Joe Ray's earnings to $3,315.

Began in Good Style

Doctor Reder, an odds-on favorite with the crowd of 9,000, began as if he meant to run away with the race. Jockey Nick Wall took him out of the No. 1 position and he opened a lead seemingly before the others got under way. Treemontier went up to force the pace and Berg had Joe Ray on the rail.

Entering the stretch, Joe Ray moved up to join the other two and inside the eighth pole they were head and head. Joe Ray then gained the top and Wall put the whip to Doctor Reder. The Bryson colt, however, was not to be denied.

The second foul claim of the meeting was registered by Jockey Mannie Berg after his mount, E. K. Bryson's Nosy finished three parts of a length behind Mrs. Emil Denemark's King Cotton in the third race, a sprint of 6 furlongs. Nosy was shut off sharply at the far turn and Berg blamed it on Apprentice D. Madden who rode King Cotton. The stewards listened and then lighted the official sign. Third money in the field of 11 went to Kings Colors, the high weight of the race. King Cotton paid $11.70.

Double Pays $48

The daily double paid $48 on the "6 and 4" combination of Happy Gallop, winner of the first race, and Rebbina, winner of the second race. Happy Gallop, representing Grant Thorn and with Jockey Glenn Smith in the saddle, romped off with the opening event to pay $12.50. His margin was five lengths. Bright Finish was second with Gate Post third.

Jockey Sterling Young again had a hand in the daily double. He climbed in Rebbina's saddle and drove the 3-year-old to the top in the stretch. She won easily by two and a half lengths. Grand Court and Tellevane followed her to the wire in the limit group of a dozen. Rebbina was heavily played at a $5.90 mutuel.

The colors of Gustave Ring, Washington builder and sportsman, made good for the favorite players in the fourth race. The daughter of Teddy came from off Berwyn's pace to win with ease. Berwyn lasted to be second. Hunting Home, after being in trouble, rallied to be third. Greeny paid $5.60.

Tropical Park

Entries

By the Associated Press

FIRST RACE—Six furlongs (out of chute); purse, $1,000; claiming; for 4-year-olds and upward.
10 *Ambuscade ..101|1 Airlap 113
11 St'm Roller..113|2 *Cruising 108
12 *The Trout....103|3 *Eternal Wave.108
13 *Fight On ....108|4 Straight Thru..113
14 *Denote ......103|5 *Cautivo 111
15 *Evanded ....106|6 Inviting 116
16 *Some Polly..104|7 Orchard Run..114
17 *M'nlite B'by.111|8 Bright Spot....108
18 *Friar Scout.104|9 *Bobbie Easter.108
SECOND RACE—Six furlongs (out of chute); purse, $1,000; claiming; for 4-year-olds and upward.
10 *Miss Hildur.103|1 Discobolo 113
11 Maecaro ......111|2 *Cendrillon 101
12 *Jim Lipsc'mb.106|3 Blossom Qu'n..108
13 Town League.113|4 Rita Z. 108
14 *Sir Quest ....111|5 Latepass 116
15 *Gimco ....108|6 *Pistol Pete 106
16 Come Home..108|7 Double Whisk..113
17 *Feedman ....108|8 Cardinalis 116
18 Morning Mail.113|9 *Batter 108
THIRD RACE—Six furlongs (out of chute); purse, $1,000; claiming; for 3-year-olds.
7 *Bold Risk .. 104|1 *Edasel 103
8 *Di Vernon ...101|2 *Old Friend 103
9 Easter Rabbit.113|3 *Sasnak 111
10 *Classic Be'ty.106|4 *Tetranal 99
11 Orcus ....109|5 *Burn'g Embers. 99
12 Puro Oro ....108|6 Jota 106
13 *Rusty Gold.. 99
FOURTH RACE—Six furlongs (out of chute); purse, $1,000; allowances; for 3-year-olds.
6 Within ....111|1 †*Grand Cent'l.103
7 H'mew'd B'nd.116|2 *Darby Desm'd.111
8 †Irish Day....113|3 Bayou Cook 111
9 *Light As Air.106|4 Fattacairn 116
10 *Bad Cold....108|5 Rest Awhile ...116
11 *Bit o' Green.106
†T. B. McGrath and P. L. Kelley entry.
FIFTH RACE—One and one-sixteenth miles; Tropical Handicap; purse, $10,000 added; for 3-year-olds and upward.
7 Potranco ....108|1 Royal Man 116
8 Boss Hoss ...100|2 Montain 106
9 Shot Put .....116|3 Many Stings ...108
10 Get Off ......120|4 Maeda 116
11 Devil's Crag..108|5 Sirasia 106
12 Scotch Trap..103|6 Joe Schenck 110
SIXTH RACE—One and one-sixteenth miles. purse, $1,000; claiming; for 3-year-olds.
7 Liberated ....111|1 *Day Dress ...103
8 *Must Go .....111|2 *Sylvan Dell ... 99
9 *Chosen Time.111|3 Adehala 111
10 *Wee Scot ..106|4 Belfry Chimes..108
11 *Ch'm's Sudie. 99|5 *Dotwill 103
12 Supper Show.104|6 Little Mom.....111
SEVENTH RACE—One and one-eighth miles; purse, $1,000; claiming; for 4-year-olds and upward.
7 *Red Rogue..111|1 *Edgeco 111
8 Smilin' Jack.114|2 *Golden Cargo.104
9 *Geo Krehbiel.111|3 Upset Dove 111
10 *Gourmet .....109|4 Jules Lazard ...116
11 *Bellringer ...111|5 *Glad Eye 104
12 *Buttermilk ...106|6 Migal Pay 111
13 Quaker Brass.114|
EIGHTH RACE—One and one-eighth miles; purse, $1,000; claiming; for 4-year-olds and upward.
10 Kens Rev'nge.116|1 *For Romance.103
11 Chatmin ....113|2 *Wise Will 111
12 Prince Dean..113|3 *Philigal 103
13 *Chance Ray..111|4 *Doug Brash'r.108
14 *He'din' H'me.108|5 Noodles 109
15 *Chicharra ....106|6 *Myrna 109
16 Deduce ....113|7 *Sicklebill 108
17 *Sir Reynard .109|8 Bearnais 113
18 *Pradis ....108|9 *White Front..109
*Apprentice allowance claimed.

Bowie Race Chart

WEDNESDAY, APRIL 9, 1941.
(Compiled by Walter Haight.)
WEATHER, CLEAR; TRACK, FAST.
(All finishes confirmed by Jones camera.)

FIRST RACE—Four furlongs. Purse, $1,200. For maiden 2-year-olds. Start good from gate. Won easily; place driving. Went to post at 2:06½. Off at 2:07½. Winner, G. Thorn's br. c. (2), by Galloping On—Happy Anne. Trained by D. Shea. Value to winner, $850; second, $200; third, $100; fourth, $50. Time, 0:48⅗.

Horses	Jockeys	Wgt.	Post	Start	¼	Stretch	Finish	Straight
HAPPY GALLOP	(G.Smith)	115	6	3	1 1½	1 6	1 6	$5.25
BRIGHT FINISH	(Sisto)	110	8	5	3 2	2nk	2 2	2.95
GATE POST	(Shelhamer)	115	1	1	2 2	3 1½	3 2	1.30
PRINCE GOVANS	(Berg)	115	7	4	4 2	4 4	4 4	8.55
GYPSY MOTH	(DeCamillis)	112	3	6	5 2	5nk	5 2	18.85
LITTLE SCANDAL	(Wall)	112	5	7	6 1	6	6 10	25.15
HESSEY TIME	(Watson)	115	2	8	8	7	7	20.30
BARBARA R.	(Claggett)	112	4	2	1 1	†		33.00

†Pulled up.

Two-dollar mutuels paid—HAPPY GALLOP, $12.50, $5.40, $2.80; BRIGHT FINISH, $3.90, $2.40; GATE POST, $2.30.

HAPPY GALLOP assumed command in the opening furlong, drew out and won easily. BRIGHT FINISH was hard ridden and closed gamely, but was no match for the winner. GATE POST broke alertly and had good early speed and dropped back in the stretch run. PRINCE GOVANS went evenly. BARBARA R. ran out at the turn and was pulled up.

SECOND RACE—Six furlongs (chute). Purse, $1,200; claiming. For 3-year-old fillies. Start good from gate. Won easily; place driving. Went to post at 2:39½. Off at 2:39½. Winner, J. H. Louchheimer's dk. b. f. (3), by Display—Pious. Trained by J. Loftus. Value to winner, $850; second, $200; third, $100; fourth, $50. Time, 1:16⅗.

Horses	Jockeys	Wgt.	Post	St.	¼	½	Str.	Fin.	Straight
REBBINA	(Young)	110	4	10	7 1½	4 1½	1 1	1 1½	$1.95
GRAND COURT	(Oliver)	115	12	3	5 1	6½	3nk	2 1	8.20
TELLEVANE	(Polk)	111	11	1	2h	3 1	2 1½	3 1½	59.60
STINGALING	(Schmidl)	115	3	8	9½	8 2	4½	4nk	5.80
ORKNEY ISLE	(Watson)	110	1	5	4 1	5 1¼	5h	5 1½	128.05
EGYPTA	(Sisto)	105	2	9	8nk	7nk	7 1	6 2	52.15
WINHERGAL	(Garner)	115	9	2	1nk	1 1	6h	7h	9.05
GLOW ON	(Claggett)	105	5	12	12	12	10h	8 1	135.50
TAR ANNE	(Duncan)	105	10	4	6 1	9½	9 1½	9½	89.35
CHIVES	(Kelly)	115	7	7	11 1	11½	11 1	10 1¼	50.70
NANNYKINS	(Ulrac)	110	8	6	3 1	2nk	8½	11 1½	2.05
HAPPY SIS	(DeCamillis)	110	6	11	10 2	10h	12	12	85.25

Two-dollar mutuels paid—REBBINA, $5.90, $3.30, $2.90; GRAND COURT, $5.40, $4.10; TELEVANE, $18.60.

REBBINA, off slowly, worked her way to contention between horses, came out for racing room, took command in midstretch and drew out to win easily. GRAND COURT was well placed from the start and bumped horses while making his move in the closing stages. TELLEVANE raced in the thick of contention throughout and showed a good effort. STINGALING lacked racing room early and finished with good energy.

Daily Double, HAPPY GALLOP and REBBINA, Paid $48.00.

THIRD RACE—Six furlongs (chute). Purse, $1,200; claiming. For 4-year-olds and upward. Start good from gate. Won driving; place same. Went to post at 3:08. Off at 3:09. Winner, Mrs. E. Denemark's b. g. (3), by Royal Minstrel—Cotton Blossom. Trained by D. Womeldorf. Value to winner, $850; second, $200; third, $100; fourth, $50. Time, 1:15.

Horses	Jockeys	Wgt.	Post	St.	¼	½	Str.	Fin.	Straight
KING COTTON	(Madden)	111	7	6	5 2	5 2	3 1	1¾	$4.85
NOSY	(Berg)	114	3	3	4 1½	4½	5nk	2nk	7.65
KING'S COLORS	(Schmidl)	123	11	2	3 1	2 1	2nk	3ns	1.95
MADISON	(E.Smith)	116	6	10	6 1	6 2	4½	4 2	13.55
LAST PASSAGE	(G.Smith)	112	2	4	1 2½	1 2	1 1	5½	19.00
CLINGELDAAL	(Shelhamer)	113	4	9	7h	7 4	7 2	6 2	7.10
COUNT MORSE	(Polk)	116	10	1	2nk	3h	6 1	7 2	78.10
COUNTY CORK	(Claggett)	113	9	7	9h	9nk	8 1	8 2	72.00
GRAND PAGEANT	(Oliver)	110	5	8	10 2	10 2	10 2	9 1	80.40
NIGHT TIDE	(Mora)	120	8	5	8nk	8½	9h	10 2	3.95
ROOM SERVICE	(DeCamillis)	115	1	11	11	11	11	11	111.45

Two-dollar mutuels paid—KING COTTON, $11.70, $4.90, $3.20; NOSY, $6.50, $4.80; KING'S COLORS, $2.90.

KING COTTON, within striking distance from the start, responded when placed to a drive and took command inside the eighth pole and held on with good energy under a drive. NOSY was shut off on the backstretch, was taken up sharply, came to the outside in the stretch and closed full of run. KING'S COLORS was in the thick of contention from the start and weakened under weight right at the close. MADISON came willingly at the end. Berg, on NOSY, claimed KING COTTON shut him off on the backstretch. The foul claim was not allowed.

FOURTH RACE—Six furlongs (chute). Purse, $1,200; claiming. For 4-year-olds and upward. Start good from gate. Won easily; place driving. Went to post at 3:44. Off at 3:44½. Winner, G. Ring's br. m. (5), by Teddy—Green Girl. Trained by P. D. Watts. Value to winner, $850; second, $200; third, $100; fourth, $50. Time, 1:14.

Horses	Jockeys	Wgt.	Post	St.	¼	½	Str.	Fin.	Straight
GREENY	(Gilbert)	115	6	2	2½	2 1	1 1	1 1½	$1.80
BERWYN	(Sisto)	115	5	1	1 1½	1 1	2 2	2ns	4.00
HUNTING HOME	(Oliver)	120	1	11	8 1½	6 2	3 1½	3 2	4.60
MORSTEP	(Duncan)	110	3	3	3nk	4½	4h	4 1	7.60
ALPINE BOY	(Canning)	120	7	7	5 1	3½	6nk	5h	15.55
INTELLIGENTSIA	(Scott)	115	8	9	9 1	8nk	3 1	6 1	35.95
COUNT MAURICE	(Claggett)	116	4	8	10 2	10 1	8 1	7 2	16.70
STATEMENT	(Scocca)	112	9	10	11	11	9 1½	8h	233.60
DOUBLE BACK	(Hanford)	115	2	4	4½	5 1	7 2	9 2	82.25
ISKLE	(Madden)	107	10	6	7 1	9½	10 1	10 2	8.55
CHANCER	(Hernandez)	116	11	5	6½	7½	11	11	336.25

Two-dollar mutuels paid—GREENY, $5.60, $3.70, $3.00. BERWYN, $4.30, $3.50; HUNTING HOME, $3.80.

GREENY, closest to the pace of BERWYN from the start, responded gamely when placed to a drive, disposed of the pacemaker and drew out to win easily. BERWYN held the field safe for speed early and was tiring in the stretch drive. HUNTING HOME was shut off repeatedly while racing on the inside and came with a rush after being taken out for racing room. MORSTEP weakened after being a keen forward factor.

FIFTH RACE—Four furlongs. Purse, $2,500 added. The Bowie Kindergarten. For 2-year-olds. Start good from gate. Won driving; place same. Went to post at 4:12. Off at 4:12½. Winner, E. K. Bryson's ch. c. (2), by Infinite—Glitter. Trained by J. Seria, jr. Net value to winner, $2,415; second, $500; third, $250; fourth, $125. Time, 0:47⅗.

Horses	Jockeys	Wgt.	Post	Start	¼	Stretch	Finish	Straight
JOE RAY	(Berg)	116	2	2	5 1½	2nk	1½	†$10.50
DOCTOR REDER	(Wall)	118	1	1	1nk	1½	2 1¼	.65
TREEMONTIER	(Garner)	119	4	3	2 1	3 2	3 1	4.50
GUMMED UP	(G.Smith)	113	6	8	7½	7½	4 2	†
PONY BALLET	(Hanford)	113	7	5	4h	5 1	5 1	14.85
CHOP STICKS	(E.Smith)	116	8	6	8	6¼	6 2	‡4.25
HIS SHADOW	(Young)	119	3	7	6 2	8	7 1½	‡
BLOSSOM LANE	(Shelhamer)	112	5	4	3½	4 2	8	†

†E. K. Bryson entry. ‡J. H. Louchheim entry.

Two-dollar mutuels paid—JOE RAY (entry), $23.00, $4.50, $3.30; DOCTOR REDER, $2.50, $2.40; TREEMONTIER, $3.00.

JOE RAY, steadied along early, found racing room on the inside approaching the stretch, came through with good energy under strong handling and disposed of DOCTOR REDER to hold on gamely. DOCTOR REDER, first away, was hard ridden while racing with TREEMONTIER and could not resist the winner while kept to punishment in the final 70 yards. TREEMONTIER was a keen forward factor from the start on the outside to midstretch and weakened. GUMMED UP closed full of run from a sluggish beginning.

SIXTH RACE—One and one-sixteenth miles. Purse, $1,200; claiming. For 4-year-olds and upward. Start good from gate. Won driving; place same. Went to post at 4:38. Off at 4:38. Winner, L. Steinhardt's ch. g. (6), by Runantell—Litany. Trained by L. Steinhardt. Value to winner, $850; second, $200; third, $100; fourth, $50. Time, 1:50⅘.

Horses	Jockeys	Wgt.	Post	St.	¼	½	¾	Str.	Fin.	Straight
AFFIRMATION	(Schmidl)	113	2	6	4 4	4 1	5h	4 1	1h	$2.70
PLAY GOLD	(Sisto)	108	8	3	1½	1 1½	1½	1 1	2nk	17.15
AUTUMNQUEST	(DeCamillis)	108	4	4	2 2	2 2	2 1½	2½	3nk	4.45
MAD SWEEP	(Young)	112	7	5	7 2	7 2	6 1	5 2	4 1¼	3.35
STURDY DUKE	(Berg)	113	5	8	5nk	5h	3 1	3h	5 2	8.45
SOME COUNT	(Madden)	108	3	7	8	8	8	7 1	6 2	23.15
BLAZING HEAT	(Garner)	109	6	1	3 1	3 1½	4nk	8½	7 2	4.05
DARBY DU	(Walters)	113	1	2	6 1	6h	7 4	8	8	32.00

Two-dollar mutuels paid—AFFIRMATION, $7.40, $4.70, $3.10; PLAY GOLD, $11.10, $7.10; AUTUMNQUEST, $4.60.

AFFIRMATION, forced to be taken up sharply when in close quarters at the first turn, was rated until clear, came wide for racing room and rallied gamely to a hard drive to be up in the concluding stride. PLAY GOLD forged to the front in the opening furlong, withstood repeated bids of AUTUMNQUEST to get clear and barely failed to last. AUTUMNQUEST forced the pace and weakened. MAD SWEEP closed some ground.

SEVENTH RACE—One and one-sixteenth miles. Purse, $1,200; claiming. For 4-year-olds and upward. Start good from gate. Won easily; place driving. Went to post at 5:07½. Off at 5:07½. Winner, Larch Hill Stable's ch. c. (4), by Tryster—Smack. Trained by F. Hopkins. Value to winner, $850; second, $200; third, $100; fourth, $50. Time, 1:49⅘.

Horses	Jockeys	Wgt.	Post	St.	¼	½	¾	Str.	Fin.	Straight
TRYSAK	(Berg)	112	1	1	1 1½	1 2	1 2	1 4	1 2	$3.90
SCANDALOUS	(Keiper)	108	3	2	2nk	3 2	3 2	3 2	2 1	1.65
DIZZY DAME	(Madden)	103	4	6	2 1	2 1	2¼	2 1	3 2	3.60
SWEEPSTAFF	(Claggett)	108	6	5	4 1¼	4 2	4 2	5 2	4½	8.10
SEALOCH	(Lindberg)	108½	8	8	7h	6 2	5 2	4 2	5 2	21.10
CENTERVILLE	(Leyland)	113	7	3	5 4	5 1¼	6 2	6 2	6 2	58.40
CHARMING HEROD	(Mora)	113	5	7	8	8	7 1	7 2	7 1¼	29.00
INDOMITABLE	(Schmidl)	113	2	4	6 1	7nk	8	8	8	8.10

Two-dollar mutuels paid—TRYSAK, $9.80, $4.70, $3.50; SCANDALOUS, $3.20, $2.40; DIZZY DAME, $3.00.

TRYSAK, first away, drew clear early, set a good pace while saving ground and won with speed in reserve. SCANDALOUS was close up from the start, was hard ridden and had no excuses. DIZZY DAME was closest to the pace under slight restraint to the stretch and flattened out when placed to a drive. SWEEPSTAFF was in close quarters at the first turn and went evenly after being squeezed back.

EIGHTH RACE—One and one-eighth miles. Purse, $1,200; claiming. For 4-year-olds and upward. Start good from gate. Won easily; place same. Went to post at 5:36. Off at 5:37. Winner, J. Dushock's br. g. (8), by Kai Finn—Fungfoss. Trained by H. Jacobs. Value to winner, $850; second, $200; third, $100; fourth, $50. Time, 1:56⅕.

Horses	Jockeys	Wgt.	Post	St.	¼	½	¾	Str.	Fin.	Straight
SHANSI	(Madden)	109	5	3	2 1½	1 1½	1 1½	1 2	1 2	$2.55
DR. STICKS	(Keiper)	116	3	8	7 2	6 2	2½	2 2	2 4	13.20
WHITE HOPE	(Oliver)	107	4	2	6 2	2nk	4 2	3 1½	3 2	4.40
REDBREAST	(Berg)	114	7	6	[illegible]	[illegible]	[illegible]	[illegible]	[illegible]	1.65
STRIDENT	(Schmidl)	111	6	7	8	3 2	5 2	5 2	5 2	7.20
FIRE MARSHAL	(Shelhamer)	113	2	5	4½	7 4	5 2	6 2	6 2	43.40
INNOVIA	(Young)	109	1	1	1nk	5 1	7 1	7 1	7 1	40.15
GEORGETOWN	(McDonald)	106	8	4	3 2	4h	6 2	8	8	107.30

Two-dollar mutuels paid—SHANSI, $7.10, $3.80, $2.70; DR. STICKS, $10.30, $4.80; WHITE HOPE, $3.00.

SHANSI, rated early while close to the pace of INNOVIA, took command when asked and drew out to win with speed in reserve. DR. STICKS could not keep up early, came wide for racing room and easily held place safe. WHITE HOPE was in the thick of contention from the start, moved up menacingly and then weakened. REDBREAST was off poorly, was taken wide, but flattened out when placed to a drive.

Bill Bennings

At The Post

Selections at Bowie

Dear Al:

A track regular and a track novice came out the other day. They were putting in a dollar each on the veteran's selections. Finally, the newcomer got tired of playing losers and suggested that they put the numbers of the horses in a hat and draw out one to play. Of course, his friend argued against it, but finally agreed reluctantly. The regular fixed up the numbers and the other fellow drew one. The horse was Cavalier, and he won. The newcomer laughed long and loud, saying, "That's the only way to play horses." The other fellow didn't say anything, because all the slips he put in the hat had No. 2, Cavalier's number, on them.

Hirsch Jacobs, of New York, is setting a swift pace for fellow trainers with nine winners the first seven days of the 11-day session. Sterling Young, with eight winners, is topping the jockey colony. However, Manny Berg and Darrell Madden are within striking distance of Young with five winners each. P. Uzlack, an apprentice who rode last winter in California, made his Eastern debut astride H. G. Bedwell's Nannykins. George Perry sold Little Mowlee, Baby Mowlee and Westing at private terms to L. E. Torreyson. The latter also purchased Time Passes at private terms from Richard Pending. Form players are still beating the races here, due to 25 favorites winning in the first 56 races run. Jockey Hilton (Rabbit) Dabson celebrated his twenty-ninth birthday yesterday. Trainer Danny Shea announces that he will ship six of Grant Thorn's string to Charles Town, W. Va., when Maryland's spring campaign ends, May 10, at Pimlico. After completing his engagements yesterday, Jockey Al Schmidl packed his tack and departed for Jamaica. The stewards suspended the apprentice R. Oliver for the remainder of the meeting for rough riding Tuesday. George (Red) Palmer, placing judge at Havre de Grace, joined Race Secretary Charles McLennan's office staff at the Harford County track. BILL.

First race—PETES BET was running close up in that last effort and stumbled leaving the three-eighths pole. Needs only alert handling today. **OLDWICK** has good form and should furnish the contention. **THE GENERAL** has worked well but ran dull in debut.

Second race—BOSTON MARY has always been partial to this strip and has worked well enough to beat this field. Should lead every step of the journey. **NO ENDING**, a Florida campaigner, has some fair efforts and would be dangerous on best form. **MISS MAKER** is a consistent half-miler that has shown two fair races here.

Third race—TETRA ROCK was bet on in that last start but ran off a mile before reaching the gate. Has worked well since and figures to take these in camp. **CROISSANT** came from far off the pace in that last effort and should improve enough to furnish the contention. **TRIPHAMMER** is coming off a distant race, but should be dangerous.

Fourth race—ONE TIP showed excellent form over this track and figures to be the best bet of the day. Any price will be a good one here. **CHALCOLITE** has disappointed several times but figures no worse than second. **GOLDEN MOWLEE** may be up in time to earn the short end of the purse.

Fifth race—THRIFT SHOP closed with a burst of speed in that last effort and appears to be dropping down enough to take top money in this three-quarter event. The Bryson Entry of **BECOMLY** and **HERE AGAIN** should share in the division of the purse. **ALPINE BOY** was a winner of his last and can not be overlooked.

Sixth race—MOWMART appeared to be the victim of overconfident handling in his last attempt and should make amends here. **CANDLE ENDS** was an impressive winner here and will be hard to beat. The Bedwell Entry of **CREEPY MOUSE** and **TRANSMITTER** should be given consideration.

Seventh race—MONEY MUDDLE came from far back to be second behind Don Pecos and should improve enough to account for the purse here. The Partridge color bearer will be handled by the veteran Willie Garner and I see no reason for mistakes. **CUCKOO** should be up in time to save the place money from **IDLE NIGHT.**

Eighth race—COUNT ELEVEN was out of the money as an even money favorite but should be able to handle a field of this caliber. The Jacobs runner will have the clever apprentice Darrell Madden in the saddle and should make every post a winning one. **HOWARD** was given a three-quarter prep and will be a threat. **THE BIEBER ENTRY** should earn part of the purse.

Best bet—ONE TIP.

CLOCKER MIKE'S BOWIE SELECTIONS
1—The General, Oyster Bar, Oldwick.
2—Deodo, Miss Maker, Schley Goree.
3—Big Jack, Gayle F., Croissant.
4—One Tip, Dragon Watch, Chalcolite.
5—Yawl, Thrift Shop, Star Charter.
6—Harebell, Candle Ends, Mowmart.
7—Knoxville, Portunus, Money Muddle.
8—Actress, Howard, Count Eleven.
Best bet—Harebell.

Canadian Open Set

Toronto, April 9 (AP).—The 1941 Canadian Open Golf Championship will be played August 7, 8 and 9 over the Suburban Lambton Club course, it was announced today. The purse will be $3,300.

IT NEVER FAILS

Bowie Entries, Marvel Ratings

FIRST RACE—Four furlongs; purse, $1,200; claiming; 2-year-olds.
No. Horse—Jockey. Wt. Odds Rate
7 Witness Stand (Scott)...112 5-1 ...
8 Kittikay (Lindberg) .....106 20-1 ...
9 Pete's Bet (Hanford)....115 9-2 ...
10 †Old Wick (Young).......118 8-5 ...
1 Iva Mae (Hernandez) ...112 20-1 ...
2 The General (Berg).......115 15-1 ...
3 Fancy Fiddler (Garner)..115 20-1 ...
4 Oyster Bar (Leyland).....115 10-1 ...
5 Our Bien (Garner).......109 8-1 ...
6 †Leisure (DeCamillis) ...115 8-5 ...
†J. Cox Brady and Victor Emanuel entry.
SECOND RACE—Six furlongs (chute); purse, $1,200; claiming; 4-year-olds and upward.
12 *Toast (Madden) 105 15-1 310
13 Deodo (Poteete) 112 20-1 308
14 *Nance (Claggett) 107 20-1 312
15 Singing Steel (E. Smith).115 20-1 314
16 No Ending (Garner).....116 4-1 318
17 *Adhelmar (Bletzacker)..107 20-1 310
18 Showabal (Young) 117 20-1 316
1 Miss Maker (Scocca) 110 9-2 314
2 *Square Play (DeLucia)..112 20-1 310
3 Boston Mary (Keiper)....112 4-1 322
4 Judfry (Dabson) 115 20-1 310
5 Eight Rolls (DeCamillis)..115 20-1 308
6 Schley Goree (R. Watson).117 3-1 318
7 *Irish Mirth (Sisto) 106 20-1 308
8 Ouragan (Dupps) 117 8-1 304
9 Alarming (Young) 117 2-1 310
10 Murph (O. Hernandez)...117 8-1 308
11 *Jeb Stuart (E. Delpino).110 6-1 306
THIRD RACE—Six furlongs (chute); purse, $1,200; claiming; 3-year-olds.
10 Canterbrun (DeCamillis).110 20-1 310
11 *Croissant (Canning) 105 3-1 314
12 Exit March (R. Watson)..110 20-1 310
13 Tetra Rock (Garner)......115 8-1 308
14 Ginseng (Palumbo) 115 20-1 306
15 *Trip Ham'er (Claggett)..110 10-1 312
16 *Big Jack (Sisto) 115 6-1 318
17 Toy Brigade (Lindberg)..110 20-1 312
18 Junco (R. Conley) 110 12-1 314
1 *Gayle F. (Madden) 110 15-1 310
2 Dingmans (G. Smith)....115 10-1 308
3 *Pete's Prince (Boyle)....110 5-1 320
4 *Home Again (Sisto) 105 3-1 318
5 Karnak (R. Watson) 110 20-1 316
6 Uncle Jimmie (O. H'nd'z).110 20-1 310
7 Differential (Berg) 110 20-1 308
8 Palio (E. Smith) 110 8-1 306
9 Pattiwrack (Polk) 110 20-1 304
FOURTH RACE—One mile and 70 yards; purse, $1,200; maiden 3-year-olds and upward.
4 *Dragon Watch (Madden).102 15-1 320
6 Lady Congo (Roy) 107 20-1 318
1 One Tip (Young) 112 6-5 316
2 Chalcolite (E. Smith) ...122 8-5 322
3 *Woodbuck (Sisto) 107 10-1 314
5 G'den Mowlee (Garner)..112 8-1 316
FIFTH RACE—Six furlongs (chute); purse, $1,200; claiming; 3-year-olds.
9 *Yawl (Madden) 111 9-2 318
10 *†Becomly (Sisto) 106 9-2 316
11 Thrift Shop (Young) 112 4-1 315
8 Cape Cod (G. Smith) 116 7-2 320
7 Alpine Lad (DeCamillis).116 12-1 308
8 Real Value (Berg) 116 10-1 306
1 Hildene (Leyland) 107 20-1 310
2 †Here Again (Berg)......116 9-2 314
3 Betty Main (Garner).....107 15-1 310
4 Bright Camp (Lindberg).112 15-1 308
5 *Star Charter (Canning).107 15-1 312
†H. M. Babylon and E. K. Bryson entry.
SIXTH RACE—One and one-sixteenth miles; purse, $1,200; claiming; 4-year-olds and upward.
8 Ida Rogers (E. Smith)...107 9-2 318
6 *Mowmart (Claggett) 105 5-1 320
7 *Harebell (Sisto) 103 6-1 308
4 Sir Gay (Young) 111 15-1 310
1 *Candle Ends (Sisto) 109 9-2 310
3 †Cr'py Mouse (Sh'hamer).115 2-1 322
2 True Knightess (Fr'd'n).108 8-1 314
5 †Transmitter (Lindberg).116 2-1 326
†H. G. Bedwell entry.
SEVENTH RACE—One and one-eighth miles; purse, $1,200; claiming; 4-year-olds and upward.
8 *Idle Night (Oliver).....104 15-1 310
9 Russell McGee (Leyland).114 20-1 310
10 Portunus (Young) 115 20-1 308
11 Gay Days (Keiper) 115 15-1 306
12 *Knoxville (Duncan).....110 15-1 310
13 Dian (Shelhamer) 115 15-1 312
14 *Wood of Roses (Boyle)..105 20-1 306
1 Money Muddle (Garner).115 7-5 318
2 Tyr (W. Kelley) 115 10-1 310
3 Chief Cherokee (E.Smith).115 15-1 306
4 Success Story (G. Smith).114 6-1 318
5 Cuckoo (Schmidl) 115 4-1 322
6 Vinny Boy (Delpino)....115 20-1 310
7 Br'z'g Along (Friedman).115 12-1 308
EIGHTH RACE—One and one-eighth miles; purse, $1,200; claiming; 4-year-olds and upward.
9 *†Sun Fox (Madden).....109 8-5 316
10 Playmore (E. Smith).....115 12-1 315
11 *†C'nt Eleven (Oliver)...110 8-5 310
12 *Kissin Kid (Sisto)......110 20-1 310
13 *‡H'y's Dream (Canning).105 6-1 312
1 ‡Blind Brook (Canning)..110 6-1 308
2 Maetake (F. Kelly) 110 20-1 306
3 America First (Young)..115 20-1 310
4 Easter Holiday (Schmidl).115 15-1 308
5 *R'ky Meadow (Claggett).110 20-1 310
6 Actress (Garner) 110 8-1 314
7 Howard (Harrell) 115 9-2 320
8 *Olivilo (Poteete) 104 20-1 306
†I. Bieber and Mrs. E. D. Jacobs entry.
‡P. Bieber and Mrs. P. F. Ringe entry.
*Apprentice allowance claimed.

Tropical Double Hits High for Meet, $1,491

Miami, Fla., April 9 (AP).—The largest daily double pay-off of the season—$1,491.10 for $2—was returned at Tropical Park today to those who bet on the combination of Strong Band in the first race and Countess Abbott in the second.

Strong Band paid $14.70 and Countess Abbott $113.40.

$10,000 'Cap Closes Florida Season Today

By the Associated Press

Miami, Fla., April 9.—With the highly-regarded Big Pebble withdrawn, Edward S. Moore's Circle M Ranch will rely on Get Off, the horse that finished second in the $50,000 added Widener Challenge Cup, to complete a Florida handicap racing slam for the stable tomorrow.

Despite the scratching of Big Pebble, winner of both the Widener and the McLennan Memorial, Circle M's chances of winning the $10,000 added Tropical Handicap, closing feature of the Florida season, were still regarded as favorable.

Get Off, which chased his stablemate home in the Widener, has been working so well that Trainer William Finnegan decided to risk all of the stable's chances on the colt. It will be his first start since the Widener.

Top weight of 120 pounds had been assigned Get Off, even before Big Pebble was scratched. Big Pebble was to have carried 116.

A serious challenge was expected from Lemar Stock Farm's Many Stings, himself an unsuccessful aspirant for the grand slam title last season. Many Stings won both the McLennan and the Widener, but failed in the Tropical.

He was top weighted then, however, and gets in this time under the comparatively light impost of 108 pounds.

Mrs. Marie Evans' Shot Put, Maemere Farm's Maeda and Tower Stable's Royal Man, a recent winner, drew 116 pounds each for the mile and one-sixteenth race.

Keeneland

Entries

FIRST RACE—Headley course; purse, $900; for maiden 2-year-olds.
7 Checkerb'rd ..110|1 Reserved 115
8 Bertawest ....110|2 †Gal Ann 115
9 Uno ....115|3 †Lady Flame....115
10 Fair Flyer....115|4 Good Lady 115
11 Trumpet Vine.115|5 Forest Do 115
12 Spiral Pass...115|6 Royal Marthr...115
13 Vald. Advice.115|
†Calumet Farm entry.
SECOND RACE—Six furlongs; purse, $800; claiming; for 4-year-olds and upward.
7 Crucibenna ....110|1 Mature 107
8 Marbold ....106|2 Daddy 110
9 The Chord ....107|3 Leila D. 107
10 Dick Bray ....110|4 Night Lady 105
11 Belle James..105|5 Bafcee 105
12 Reine Margot.108|6 Winlette 105
13 Joji T. ....107|
THIRD RACE—Six furlongs; purse, $900; for maiden 3-year-olds and upward.
8 Valdina Dude.120|1 Algeomar 120
9 Fly'g Count..120|2 Cynisca 110
10 Ava Delight..115|3 Topic 120
11 Charmac ....115|4 Smart Bid 115
12 Marg. Noble..115|5 Fair Player.....115
13 Play Style....115|6 Kentown 120
14 Roy'l Ruby II.120|7 Very True 120
FOURTH RACE—Headley course; purse, $1,000; allowances; for 2-year-olds.
4 Sharper ......108|1 Media Luna ...108
5 My Choice....115|2 Air Current ...108
6 Valdina Alden.115|3 Bird High 115
FIFTH RACE—Six furlongs; the Phoenix Handicap; purse, $2,500 added; for 3-year-olds and upward.
5 Third Covey...111|1 Smacked 101
6 Blue Pair .....109|2 Parasang 122
7 Cherry Jam....111|3 One Witch 106
8 Unerring .....110|4 Bill Farnsw'th.116
9 Whirlaway ....113|
SIXTH RACE—One and one-eighth miles; purse, $800; claiming; for 4-year-olds and upward.
4 Alspur ....112|1 Margo G. 105
5 Entre Nous ...108|2 Betties Bob ...119
6 Marion W. ....105|3 Fancy That ...110
7 Henry Hatter..111|
SEVENTH RACE—Six furlongs; purse, $800; claiming; for 4-year-olds and upward.
7 Gold Band...112|1 Dinner Horn...105
8 Bamboo Br'm.105|2 Jo Beulah 105
9 Pehamis .....112|3 Linger Awhile..107
10 Buffalo Bill..112|4 Sabariel 112
11 Myrica ....107|5 Siva 115
12 Go Home ....112|6 Buss 110
13 Rockwick ....110|
*Apprentice allowance claimed.

KEENELAND SELECTIONS
1—Gal Ann, Reserved, Valdina Advice.
2—Bafcee, Belle James, Marbold.
3—Valdina Dude, Topic, Royal Ruby II.
4—Media Luna, Valdina Alden, My Choice.
5—Bill Farnsworth, Whirlaway, Cherry Jam.
6—Henry Hatter, Alspur, Entre Nous.
7—Go Home, Buffalo, Sabariel.
Best bet—Valdina Dude.
—Louisville Times (AP).

Bay Meadows

Entries

By the Associated Press

FIRST RACE—Four furlongs; purse, $1,010; claiming; for maiden 2-year-old fillies.
9 Ever Hasty...109|1 Polyita 115
10 Bay Tr. Girl..115|2 Cactaceous 115
11 Radio Contest.115|3 Hot Fashion....115
12 Risky W'th'r.115|4 Lady Silver 115
13 Pooh Annie..109|5 La Osuna 109
14 Amerikerry ..111|6 Ball and Ch'n.115
15 Jolly Matron.109|7 Royal Lupe 115
16 Lovers Lass..115|8 Laura Mac 109
SECOND RACE—Six furlongs; purse, $1,010; claiming; for 3-year-olds and upward.
6 Ticuna ....110|1 Vegas Joe 110
7 *Verde Bill....105|2 Lady Bargello..109
8 *Baby Joan F.104|3 Edna Gr'nock..109
9 *Dixie Dew ..105|4 Don Listo 109
10 *Undue ....104|5 Bright Shot....105
THIRD RACE—Six furlongs; purse, $1,010; claiming; for 3-year-olds and upward.
9 *Idle Bubbles.103|1 *Saucy Maid....109
10 *Our Haven ..103|2 *Stokesley 107
11 *Camp Gr'nd.106|3 Kaps Answer....115
12 Blue Peggie..110|4 *Bonnie Breeze.105
13 Crackade ....110|5 *High Ace 110
14 Handy Br'ndy.114|6 *Lady Hilika....105
15 Kayembee ....103|7 *Fair 103
16 Tradition ....109|8 *Pontefract 106
FOURTH RACE—Six furlongs; purse, $1,010 claiming; for maiden 3-year-olds and upward.
8 *Steel Rod....106|1 *Lotwood 108
9 *Brush Ele....111|2 Gay Salud 116
10 *Armandamia.108|3 Ironsmith 109
11 *Docena ......106|4 Straight Aim...101
12 Wildust ......116|5 Free Going....120
13 Poison Gas ..109|6 Persian King...109
14 Roller Skates.113|7 Hows Jimmy...109
15 Nainsook ....108|
FIFTH RACE—Six furlongs; purse, $1,010; claiming; for 3-year-olds.
4 *The Raider...113|1 Vegas Justice..112
5 Scots Pride...110|2 Tramp On 107
6 *Vain Star ...103|3 Anita Chiquita.110
SIXTH RACE—One and one-sixteenth miles; purse, $1,010; claiming; for 4-year-olds and upward.
5 *Parmenarch .109|1 Doublefol 109
6 Doc. Gilmore..114|2 Plenty Charm..109
7 Crown Flight..114|3 St. Stephens ..109
8 *Our Goaler..109|4 *Merina 104
9 *Last Hand....109|
SEVENTH RACE—One and one-sixteenth miles; purse, $1,010; claiming; for 4-year-olds and upward.
4 Manatella ....109|1 *Cynic Queen..110
5 Upsiala ....115|2 Sure Fine 113
6 Goodspeed ...115|3 *Reigh Dear....109
7 Kumreigh ....110|
EIGHTH RACE—One and one-sixteenth miles; purse, $1,010; claiming; for 4-year-olds and upward.
5 Patrick B. ....114|1 *Nemont 109
6 Mere ....114|2 *Macabre 109
7 *Chryseis ....104|3 *Hastrarch 109
8 *Bosford ....104|4 *Kitty Kee 104
9 *Hijo Manso ..109|
*Apprentice allowance claimed.

Results

FIRST—Four and one-half furlongs; $1,010; for maiden 3-year-olds.
Keep Punchin, 113 (J. Westrope), 4.60 4.00 2.80
El Nido Alexa, 114 (Grohs)....... 7.20 4.20
Paniluna, 109 (R. Neves) 3.20
Hot Racket, Quick Over, Border Gal, Persian Boy, Corridor, Seekonk, Primo Riva, Vain Prince also ran. Time, 1:00⅘.
SECOND—One mile; purse, $1,010; claiming; for 3-year-olds.
Savings Bank, 112 (Pearson) 8.20 6.40 4.80
Edward A., 107 (Grohs)..........12.00 7.40
Gilden Chance, 106 (Nicholson).... 10.80
Mac Reuter, Evelyn Andrew, Subdeb, Wrackety, Guiding Way, Valdina Knave, Crystal Boy also ran. Time, 1:51⅘.
THIRD—Six furlongs; purse, $1,010; claiming; for 3-year-olds.
Sweet Grapes, 113 (Pearson) 6.80 4.40 3.20
Flower Parade, 110 (Rodriquez).. 6.00 4.20
Valdina Gnome, 110 (Grohs) 3.80
Quero Greenock, Bubble Lil, Ships Bella, Ladislas, Fabens also ran. Time, 1:19⅘.

DAILY DOUBLE—Savings Bank and Sweet Grapes paid $28.80 for $2.

FOURTH—Six furlongs; purse, $1,010; claiming; for 3-year-olds.
Meet Question, 115 (J. Martin), 5.60 4.00 2.80
Valdina Lord, 107 (C. Wagner) 10.00 3.20
Wildebeest, 108 (Prater) 2.60
Valdina Boss, Miss Daunt also ran. Time, 1:17.
FIFTH—Six furlongs; purse, $1,010; claiming; for 3-year-olds and upward.
Nakasun, 110 (Pierson).. 34.60 13.60 7.00
Flystar, 105 (Wilson) 10.40 6.60
Little Ruler, 110 (Longden) 3.40
Dandy Vale, Vain Joker, Black Valjean, Chelmsford, Ever Blaze, Miss Entry, Black Cherry, Gold Shadow and Valdina Minx also ran. Time, 1:20 2-5.
SIXTH—One and one-eighth miles; purse, $1,010; claiming; for 4-year-olds and upward.
Torch Marcher, 110 (Westrope) 20.20 9.40 7.00
Marvel Play, 113 (Nicholson)... 7.00 4.60
Invincible, 113 (Pierson) 4.20
Bon Amour, Quiballen, Jargo, Wound Stripe, Diamister and Suddenly also ran. Time, 2:05 4-5.
SEVENTH—One mile; purse, $1,010; claiming; for 3-year-olds and upward.
Hasten Henry, 115 (Frye), 5.80 4.00 2.40
Clarcarole, 108 (Franklin)..... 4.60 2.60
Enoch Borland, 115 (Neves) 2.60
High Strike and Soberano also ran. Time, 1:46
EIGHTH—One and one-eighth miles; purse, $1,010; claiming; for 4-year-olds and upward.
Timume, 113 (Grohs).... 12.40 5.40 3.40
Daske, 105 (Pierson) 3.00 2.40
Anhelation, 115 (Kilgore) 3.20
Abdicator, Lynette O., Molokama, Tannhauser and Ron also ran. Time, 2:06.

Bill Ackerman On Fishing

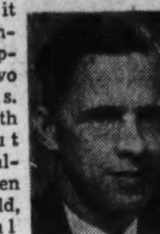
ACKERMAN

Anyway you might look at it, the winter just past hasn't been so tough, for we know of several anglers who fished through it with the single exception of two weekends. Now, with the trout season already ten days old, and real fishing in the Potomac about to break any day, anglers have something to think about, and do, other than polishing up their tackle and tying flies.

The river should drop, and clear enough, to produce some nice strings of white perch this weekend, and possibly Bill Diers and the dozen other stream fishermen who tried Big Hunting Monday, without any success whatever, will find better going.

Trout fishing has been spotty. So much so, that several anglers have called to find if there are really any fish in Frederick County streams. The answer is yes, but it requires real fishing to take them, after the kicking around they received during the opening days.

The first entry of a bluefish has been made in the George Ruppert contest—a 10-pounder, caught at Boca Ratone, Fla., where the first blue, and the final winner of the 1940 contest was taken just about this time last year. With no more blues showing this season, than last, it isn't impossible that this fish will be the 1941 winner.

Already, local anglers are watching with interest, for the appearance of the bass and bluefish schools on the North Carolina coast, for it is there, during the month of May, that it is possible to gain some idea of what the coming summer will produce in northern waters.

Many fishermen have found the May fishing very much to their liking, for the action is fast and continuous, and with every chance in the world of snagging a record fish. The world record was equaled twice during the 1939 season but it was a Wachapraque bass that took top honors for 1940, although there were several fish as large reported from below. So, with anything liable to happen, it is little wonder that more and more anglers are going to Manteo, Kitty Hawk and Nags Head for this early spring fishing, even though the blues have been missing for the past three seasons.

S. Kip Farrington, jr., marine angling editor of Field and Stream, and one of the first American anglers to tackle the broadbill and black marlin fishing off the Peruvian and Chilean coasts, says he is going back next week for another try at this fishing, which is rated the finest big game fishing in the world.

Knowing the ability with which Kip weilds light tackle we will not, in any way, be surprised to see a record or two fall. Too, he has a way of getting to the fish, which is not given to many. Some might designate it as luck, but to our way of thinking it goes beyond that.

Call For This Distinguished Bourbon
OLD FORESTER

100 PROOF
Kentucky Straight Bourbon Whisky
Famous OLD FORESTER
BROWN-FORMAN DISTILLERY CO., INC.
at Louisville in Kentucky

Tropical Park Results

By the Associated Press

FIRST—Four furlongs; purse, $1,000; claiming; for maiden 2-year-olds.
String Band, 114 (Milligan) 14.70 6.00 4.80
Solo Whisk, 115 (Wholey) 4.30 3.50
Tourist Lady, 113 (McCombs).......10.00
Ruth's Girl, Scoop Up, Darby Dague, Valedove, Dot Says Not, Bob Dodge, Miss Victory, Hi Leap and Airy Flight also ran. Time, 0:46 2-5.
SECOND—Six furlongs (chute); purse, $1,000; maiden 3-year-olds.
Countess Abbot, 111 (Sedlacek) 113.40 45.10 20.10
Wise Dean, 106 (MacAndrew) 6.60 4.70
Dragon Lady, 103 (Meynell) 5.20
Sergeant Bob, Miss Westie, Bolinvar, Tee Cee, Cophetua, Rose-Red also ran. Time, 1:13 1-5.

DAILY DOUBLE—String Band and Countess Abbot paid $1,491.10 for $2.

THIRD—Six furlongs (chute); purse, $1,000; claiming; for 4-year-olds and upward.
Batter, 111 (Vina)..... 48.00 17.10 9.70
Wanna Hygro, 109 (Sedlacek).. 15.50 8.70
Travel Agent, 116 (Howell) 4.50
Kingoo, John Allen, Arched, Klevex, Paul Lee, Donnagina, Pin Money also ran. Time, 1:11 4-5.
FOURTH—Six furlongs (chute); purse, $1,000; claiming; for 3-year-olds.
Clayville, 102 (McAndrew) 25.00 7.10 3.30
Cherriko, 102 (Haskell) 4.70 2.90
Large Mint, 118 (Howell) 2.40
Embrace, Chance Run and Bellarmine also ran. Time, 1:11 1-5.
FIFTH—Six furlongs (chute); purse, $1,200; allowances; for 4-year-olds and upward.
King's Blue, 113 (Ryan)....4.70 3.00 2.70
Espino Gold, 104 (Milligan)...... 5.50 3.60
High One, 112 (May).................. 3.30
†Cherry Trifle, †Floataway, and Aerial Bomb also ran. Time, 1:10⅘.
†P. L. Kelley entry.
SIXTH—Six furlongs (chute); purse, $1,000; claiming; for 4-year-olds and upward.
Mary Schulz, 107 (Milligan).9.00 3.70 3.10
Highscope, 105 (Ryan) 4.20 3.50
Weisenheimer, 103 (Haskell).......... 4.80
Maeline, Sky Argo, Star Chance and High Plaid also ran. Time, 1:10⅘.
SEVENTH—One and one-sixteenth miles; purse, $1,000; claiming; for 4-year-olds and upward.
La Joya, 111 (Williams)..12.30 5.20 3.20
Trapeze Artist, 106 (McMullen). 10.60 5.00
Felsun, 108 (MacAndrews) 2.90
Merry Son, Little Tramp, Beau Do, English Harry, Darby Dallas also ran. Time, 1:44⅘.
EIGHTH—One and one-sixteenth miles; purse, $1,000; claiming; for 4-year-olds and upward.
Tom Staff, 113 (Milligan).. 5.30 3.60 2.70
Warring Witch, 108 (Vina)...... 6.40 3.90
Grey Doll, 106 (Haskell)............. 3.20
Medred, Migal Pay, Flyaway Hat, Bobbie Easter, Hayam, Autograph, Steep, Allmar and Septime also ran. Time, 1:44 4-5.

TROPICAL PARK SELECTIONS
1—Ambuscade, Cruising, Denote.
2—Morning Mail, Latepass, Maccaro.
3—Sasnak, Rusty Gold, Orcus.
4—Bit o' Green, Darby Desmond, Fettacairn.
5—Many Stings, Joe Schenck, Get Off.
6—Liberated, Chosen Time, Adehala.
7—Gourmet, Red Rogue, Quaker Brass.
8—Wise Will, Sicklebill, Headin' Home.
Best bet—Sasnak.
—Louisville Times (AP).

Conklin Picks

TROPICAL PARK
1—Eternal Wave, Steam Roller, Moonlite Bobby.
2—Blossom Queen, Latepass, Sir Quest.
3—Jota, Classic Beauty, Rusty Gold.
4—Fettacairn, Bit o' Green, Homeward Bound.
5—Many Stings, Shot Put, Get Off.
6—Liberated, Chosen Time, Adehala.
7—Smilin' Jack, Bellringer, Red Rogue.
8—Wise Will, Ken's Revenge, Sir Reynard.
Best—Wise Will.
BOWIE
1—Oldwick, Witness Stand, The General.
2—No Ending, Ouragan, Miss Maker.
3—Big Jack, Dingmans, Croissant.
4—Chalcolite, One Tip, Golden Mowlee.
5—Becomly, Yawl, Real Value.
6—Candle Ends, Mowmart, Ida Rogers.
7—Cuckoo, Money Muddle, Breezing Along.
8—Count Eleven, Blind Brook, Sun Fox.
Best—Oldwick.
BAY MEADOWS
1—Lover's Lass, Bay Tree Girl, Ball and Chain.
2—Dixie Dew, Baby Joan F., Din Listo.
3—Handy Brandy, Blue Peggie, Tradition.
4—Brush Ele, Free Going, Nainsook.
5—The Raider, Anita Chiquita, Vegas Justice.
6—Merina, Plenty Charm, St. Stephens.
7—Upsiala, Kumreigh, Reigh Dear.
8—Hijo Manso, Chryseis, Bosford.
Best—Upsiala.
KEENELAND
1—Checkerboard, Calumet Entry, Valdina Advice.
2—Night Lady, Reine Margot, Marbold.
3—Valdina Dude, Royal Ruby II, Smart Bid.
4—Valdina Alden, My Choice, Bird High.
5—Whirlaway, Unerring, Cherry Jam.
6—Betty's Bob, Entre Nous, Alspur.
7—Sabariel, Go Home, Gold Band.
Best—Betty's Bob.

Post's Consensus at Bowie

(Compiled from the selections of the Nation's leading handicappers)

Late Consensus (Revised)

First race	Second race	Third race	Fourth race	Fifth race	Sixth race	Seventh race	Eighth race
Oldwick (28)	Bost. Mary (11)	Gayle F. (14)	One Tip (21)	Becomly (20)	Candle Ends (11)	M. Muddle (25)	Ct. Eleven (28)
Wit. Stand (17)	Sch. Goree (9)	Triphammer (9)	Chalcolite (19)	Yawl (14)	Transmitter (10)	Cuckoo (12)	Howard (7)
The General (6)	M. Maker (7)	Dingmans (8)	Dr. Watch (7)	Cape Cod (11)	Ida Rogers (8)	Tyr (6)	Bl. Brook (6)

Bennings (Washington Post)

Petes Bet	Boston Mary	Tetrarock	One Tip	Thrift Shop	Mowmart	Money Muddle	Count Eleven
Oldwick	No Ending	Croissant	Chalcolite	Bryson entry	Candle Ends	Cuckoo	Howard
The General	Miss Maker	Triphammer	Golden Mowlee	Alpine Boy	Bedwell entry	Idle Night	Bieber entry

Best bet—One Tip.

Louisville Times (AP.)

Old Wick	No Ending	Dingmans	Golden Mowlee	Becomly	Candle Ends	Breezing Along	Count Eleven
Our Bien	Toast	Big Jack	One Tip	Yawl	Ida Rogers	Knoxville	Playmore
Pete's Bet	Schley Goree	Tetra Rock	Chalcolite	Cape Cod	Transmitter	Tyr	Blind Brook

Best bet—Dingmans.

Roosevelt Beats Episcopal, 8-4

Curfew Halts Game, Aids Winners

Losers Have Bases Loaded With Heavy Hitter Up When Contest Is Called

Alexandria, April 9.—Episcopal High School suffered an 8-4 defeat at the hands of Roosevelt here today when the game was called in the sixth inning because of a ruling at the Alexandria prep school. It was the Maroons' second loss of the season.

The contest ended at the required time, 5:30 p. m., just as Dabney, one of the Maroons' hitting threats, stepped up to bat with the bases loaded. Episcopal had already shelled the Rough Riders' starting hurler, Garner, from the mound in the fifth and in the last half of the final frame had begun to blast Howard.

A rally in the fifth put the Riders out in front by a comfortable margin. Scoring five runs in this frame, the last two scorers trotted home for Roosevelt when Bushling smashed a single to rightfield.

After Melvin tallied the initial run in the fifth, Episcopal realized two more counts when Carr singled, driving in Wideman and West respectively. Wideman led the Maroon attack with two hits in three tries, while Crango and Wicklein also nicked a pair each in three times at bat.

Wicklein, and Ellis, of Episcopal, each poled a triple.

Roosevelt.	AB	H	O	A	Episcopal.	AB	H	O	A
Crango,ss.	3	2	1	2	Maloney,cf.	4	1	1	0
Sturges,2b.	3	0	2	2	Figg,rf....	4	1	0	0
G'dman,lf.	2	0	1	0	B'keley,2b.	2	0	1	4
W'klein,cf.	3	2	0	0	Melvin,2b..	1	1	0	0
B'hling,1b.	4	1	9	0	W'eman,3b.	3	2	2	1
Koester,rf.	2	0	0	0	West,ss...	3	1	2	2
K'nedy,3b.	2	1	0	3	Ellis,lf....	3	1	2	0
Larty,c..	3	1	2	0	Carr,c....	3	2	3	1
Cook,p....	1	1	1	3	Burnett,1b.	2	0	7	0
Garner,p..	1	1	0	2	Neblett,p..	1	0	0	0
					Dabney,p..	0	0	0	0
Totals.	25	9	16	13	Totals..	26	9	18	8

Roosevelt .... 0 1 1 0 5 1—8
Episcopal .... 0 1 0 0 3 0—4

Runs—Crango, Sturges, Goodman, Wicklein, Bushling, Larty, Garner, Melvin, Wideman, West, Ellis. Errors—Wideman, West, Crango, Larty. Three-base hits—Wicklein, Ellis. First base on balls—Off Howard, 2; off Neblett, 3; off Dabney, 3. Struck out—By Neblett, 2; by Dabney, 1; by Garner, 2. Wild pitches—Neblett, Dabney (2). Winning pitcher—Cook. Losing pitcher—Neblett. Umpire—Greene.

Trophy to Cook

New Haven, Conn., April 9 (AP).—The MacLeish Trophy was awarded tonight to James R. Cook, a junior, of Hammond, Ind., Yale's great diver and present Eastern intercollegiate high and low board champion.

Typists Finds Basketball to Their Liking

Post Staff Photo

Winner of the D. C. Recreation Basketball title after a lengthy tourney last night was the United Typewriter team shown above. Left to right are Cliff Keyser, Milo Christiansen, coordinator of recreation who is presenting the trophy to Capt. Ollie Tipton; Hal Ifshin; (back row) Milt Genderson, Reds Auerbach, "Soup" Hancock, Lenny Mills, Charlie Clark, Ernie Cole and Manager Clint Price

Nicholas, Lanier Pace Duckpinners

Nick Nicholas and Harvey Lanier led the Bureau of Standards boys at the Ice Palace for game and set with 149 and 366, respectively, to pace their office quintet to team highs of 598 and 1,718. The league closed last night with the Chemists winning out, three games ahead of the Engineers with B. T. U.'s third.

NORTHEAST TEMPLE

Jack Hassett's 153 top game in the Temple Minor League at Northeast Temple made it possible for nis New Deal Men's Shop quintet to take top set with a 1,675 pinfall. "Fats" Reidy, Eastern Pharmacy, was best for individual set with a 375 total. Standard Brands won high team game with 588 and took all three from opponents, as did Wolfe's Market, Jimmie's Grill, Boveglio Club, McKee Pontiac and New Deal Men's Shop.

BROOKLAND

Freddy Weber, Coin Collectors, and Dick Lauxman, Shop Office, had highs of 142 and 355, respectively, to lead the Western Electric loop at Brookland with the latter's count aiding his quintet in taking team highs with totals of 566 and 1,622. Billing and Tele Sets won all three from Sub-Sets and Warehouse, respectively. Shop Office won the championship with a one-game margin over Tele Sets.

TAKOMA

Johnnie Burger, Hyde Builders, and Ralph Ergood, Wilson Bros., sparked the Takoma Duckpin Association's meet at Hap Newman's drives with each rolling 153 to tie for high game while Dutch Sherbahn, member of the famed Takoma Shamrocks but rolling on the Youngblood Hardware team, won set honors after counting 394 which helped his team take top set with a 1,787 pinfall. Hyde Builders won high team game with 631. Youngblood won the odd game from Wonder Wheat to take over first place with Takoma Ambulance second.

QUEEN PIN

The Southeast League at Queen Pin was sparked by Frank Carter, Boyles Bar, whose 158 game and 402 set led his team in a three-game sweep over Chat's Liquors. Bacas Bros. won team highs with pinfalls of 643-1,831 and also took all three from Tommy Tucker's Tavern.

ICE PALACE

W. S. Burroughs and Hal O'Donnoghue, both of the L. P. Steuart quintet of the Washington Automotive loop at the Ice Palace, starred for last night's play for game and set with 151 and 361, respectively, and supplied the punch needed by their mates to take team highs with counts of 620 and 1,704 and three games from Trew Motor as well. The E. J. Payne boys, however, were the real stars of the night for they defeated the leading Arcade Pontiac team, 3-0, the first time this season the latter has suffered a sweep. The Arcade boys now are but two games in front of Pohanka Service.

Rollers of the U. S. Chamber of Commerce found Rollin Webber's 132 the best single with Roy Soule's 351 and Roy Sabean's 348 making it possible for their Indians to score a 3-0 victory over the Rifles, which jumped them into third place. The Indians also had team highs with 581 and 1,619. Guil Jamesson's 330 and Curly Thomas' 312 enabled the Tommyhawks to sweep the set from the Aces and gain a first-place tie. Rollin Webber's 132 and 329 aided his Wildcats in a sweep over the Arrows. The Aces and Hawks are tied for the lead with the last night coming up next week.

PENN RECREATION

Premier Cab rollers at Penn Recreation saw Slim Caldwell post a 407 set that enabled his Burlington boys to take team highs with 597 and 1,783, the latter count a season high, and win all three from the Cavaliers. Nestor, Eighth and East Capitol, was the main reason why his team took the odd contest from the Directors as his 147 single was tops for the night, despite Les Grugan's 141-393. Ted Harker's

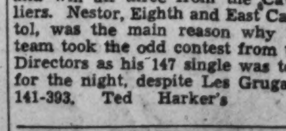

Penn Routed By Navy Nine

NAVY, from Page 21.

Stowe's bounder and threw to second for a force out.

Penn never could get in the ball game, three stolen bases by Navy, a passed ball by Capt. Frank Reagan and two wild pitches, together with three errors in the pinches greatly aiding Navy's cause.

However, the Navy team was in a batting mood from the outset and starting Penn Pitcher Bill MacHarg was unable to finish the first inning. Stowe and Blue opened Navy's inning with consecutive doubles after which Werner knocked the ball out of sight in left field. A base on balls to Harwood, who promptly stole second from where he tallied on Wes Gebert's single gave Navy its fourth run. After Lavrakas had advanced Gebert to third with another base knock, Tony Caputo replaced MacHarg.

Caputo retired Smith to end the first inning but he was nicked for a run in the second as Earl Tuhey tripled behind Blue's looping single to right. In the third Al Lasater and Gebert hit for extra bases in a Navy assault netting four more runs. A pair of wild throws, two bases on balls and Reagan's passed ball helped keep the Middie offense rolling.

Hugh Nickelson was touched up for a pair of runs in both the fourth and fifth sessions as the Tars played heads up ball and capitalized on daring base running. Navy's final run came on a three-hit attack on Leo Kahn in the seventh.

Penn.	AB	H	O	A	Navy.	AB	H	O	A
B'tein,rf,p.	4	1	1	0	Stowe,2b...	5	1	0	10
Barszcz,2b.	5	1	6	1	Hicks,2b...	0	0	0	0
W'miller,cf	3	0	3	0	Blue,ss....	6	4	1	2
Reagan,c..	3	1	1	2	Tuhey,1b..	5	1	14	0
K'ynski,lf.	4	0	2	0	Wallace,1b.	0	0	2	0
P'tridge,ss.	3	0	1	3	Werner,rf..	6	1	1	0
Latimer,ss.	1	0	0	0	Harwood,lf.	2	1	2	0
S'house,1b.	4	1	9	0	Lasater,cf..	4	1	0	0
Penrose,3b.	3	2	0	3	Brafford,cf.	0	0	0	0
Hain,3b...	1	1	0	0	Gebert,3b..	4	3	1	1
MacHarg,p	0	0	0	1	Rupert,3b..	0	0	0	0
Caputo,p..	2	0	0	1	Lavrakas,c.	3	3	3	0
N'kelson,p	0	0	0	1	Hebron,c..	1	1	2	0
Kahn,p...	1	0	0	1	Smith,p...	3	1	1	3
Wiener,1b.	0	0	1	0	Lacy,p....	0	0	0	1
Totals.	34	7	24	13	Totals..	39	17	27	17

Pennsylvania ..... 0 0 0 0 0 0 0 0 1— 1
Navy .... 4 1 4 2 2 0 1 0 x—14

Runs—Stackhouse, Stowe (2), Blue (2), Werner (2), Harwood (2), Lasater, Gebert (3), Lavrakas, Smith. Errors—Partridge, Penrose (2), Tuhey, Smith. Runs batted in—Hain, Blue (2), Werner (2), Gebert (2), Tuhey, Smith (2). Two-base hits—Stowe, Blue, Lasater, Gebert. Three-base hits—Tuhey, Harwood, Hain. Home run—Werner. Sacrifice hits—Tuhey, Smith. Stolen bases—Barszcz, Werner (2), Harwood. First base on balls—Off Smith, 3; off MacHarg, 2; off Caputo, 2; off Nickelson, 4; off Kahn, 1. Struck out—By Smith, 4; by Beinstein, 1. Hits—Off MacHarg, 5 in ⅓ inning; off Caputo, 6 in 2⅔ innings; off Nickelson, 3 in 2 innings; off Kahn, 3 in 2 innings; off Beinstein, 0 in 1 inning; off Smith, 4 in 8 innings; off Lacy, 3 in 1 inning. Winning pitcher—Smith. Losing pitcher—MacHarg. Hit by pitched ball—By Lacy (Weiner). Wild pitches—Nickelson (2). Passed ball—Reagan. Left on bases—Penn, 10; Navy, 11. Double plays—Stowe to Blue to Tuhey, Lacy to Hebron to Wallace.

Naiman Photo Loses Final To Typewriters

Given the scare of their lives by Marion A. C. in the semi-finals of the D. C. Recreation Department Basketball Tournament, United Typewriter basketeers made quick work of Naiman Photo five last night in the championship game at Tech gym. Final score was 41-27.

From the opening whistle there was little doubt of the outcome. The Typists, behind "Reds" Auerbach, ran up a 19-9 halftime score and took the title in a breeze.

Auerbach High Scorer

Auerbach tallied 18 points, easily high for the game. Best for the losers was Pat Hurley, who registered 10 points.

The game wound up more than two months of battling at five local gyms. United Typewriters, with its victory, may claim superiority over 104 clubs, the field on the first night of action.

In women's play at Central, FBI girls won the Government Section title with a 19-to-15 victory over Agriculture. The triumph earned a meeting next Wednesday with Georgetown Athletic Club, civic division winner, for the championship.

F. B. I.	G	FG	P	Agriculture.	G	FG	P
Adams,f.....	1	0	2	Reid,f......	3	2	8
Whimsey,f...	3	2	8	Kubel,f.....	2	0	4
McGrath,f...	4	1	9	Kindewatter,f.	1	1	3
Harrington,c.	0	0	0	Bridges,c....	0	0	0
A.Lurz,c.....	0	0	0	Forbes,c....	0	0	0
G.Lurz,g.....	0	0	0	Pawl,g......	0	0	0
Ward,g......	0	0	0	Paterson,g...	0	0	0
Totals....	8	3	19	Totals....	6	3	15

United Type.	G	FG	P	Nai'an Photo.	G	FG	P
Hancock,f....	0	1	1	Smith,f......	0	0	0
Clarke,f.....	2	1	5	Kemper,f....	1	0	2
Genderson,f..	1	1	3	DiBlasi,f....	3	1	7
Cole,f.......	1	1	3	Quidley,c....	0	0	0
Keyser,c.....	0	0	0	Mandes,g....	4	0	8
Ifshin,c.....	1	1	3	Hurley,g....	5	0	10
Tipton,g.....	4	0	8				
Auerbach,g...	6	6	18	Totals....	13	1	27
Totals....	15	11	41				

Referee—Mitchell (A. B.).

Results in The Post's Chess Trophy Tourney

Results of first round games played Tuesday evening at the Capital City Chess Club, Hotel Gordon, follow:

Mackenzie Class			
L. Flum	1	C. F. Sieweke ...	0
A. E. Woolsey..	½	Dr. A. L. Phillips	½
N. Weyl	0	E. C. Lloyd	1
D. S. Burch ...	½	Dr. A. Steinbach	½
Lasker Class			
A. D. Gray	0	S. B. Solot	1
D. M. Greene ..	0	W. H. Nicholas..	1
P. Tarver, bye.			
Reshevsky Class			
P. A. Fischer...	0	W. G. Stone	1
F. R. H'decamper	0	M. C. Schwartz.	1
Pillsbury Class			
C. W. Tobey, jr.	0	L. Adler	1

Postscripts . . .

Greenville, S. C., April 9.—Bucky Harris tried a new third base experiment today, turning the job over to Jimmy Pofahl during the one-day absence of Buddy Lewis, who is visiting the home folks in this neck of the woods. . . . Pofahl did an acceptable job of fielding the position but Lewis' bat was missed. . . . Rookie Umpire Art Passarella, who was signed out of the Texas League this year, is quite the politest umpire ever to come into the majors. . . . Instead of the gruff "shake it up" command to hustle the players into position between innings, Passarella's habit is to yell, "All right, gentlemen, hurry please." . . . The Nats and the Tigers have been train and hotel mates for two days but they part company tonight when the Nats move to Goldsboro where the Phillies will be their opposition tomorrow. . . . Dutch Leonard will give his knuckle ball its last workout before he takes the mound on Monday against the Yankees in the season's opener. . . . Clark Griffith today inducted the Mayor of Greenville into office as one of the directors of the Washington-owned Greenville club. . . . The local stadium has been renamed "Griffith Park" since the Nats took over the holdings of Joe Cambria last winter.

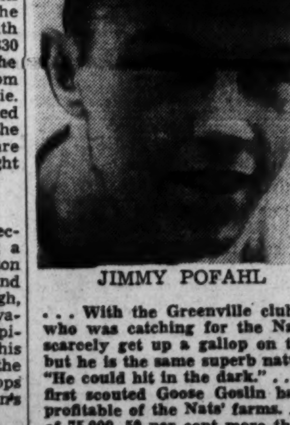

JIMMY POFAHL

. . . With the Greenville club, and its leading hitter, is Cliff Bolton, who was catching for the Nats as far back as 1931. . . . Bolton can scarcely get up a gallop on the bases, and his throwing arm is shot, but he is the same superb natural hitter, of whom the ball players say, "He could hit in the dark." . . . It was at Greenville that Clark Griffith first scouted Goose Goslin back in 1920. . . . This may be the most profitable of the Nats' farms. . . . Last year it drew a home attendance of 75,000, 50 per cent more than Washington's Charlotte club. . . . The natives were disappointed today when that shining son of South Carolina, Buck Newsom, failed to put in an appearance with the Tigers. . . . Newsom was visiting the home folks at Hartville. . . . After the Nats drew 5,844 paid customers in Charlotte yesterday on a Tuesday afternoon, one wag suggested that Clark Griffith leave his club there all summer and make more money than in Washington. . . . George Case has a super-perfect stealing record against Detroit Catcher George Tebbetts in the last two games. . . . He has stolen second twice in two attempts and on each occasion drew a wild throw from Tebbetts that enabled him to go to third.—POVICH.

U. S. Pays $140 For $1,500,000 Business Talent

Volunteered talent, in the form of dollar-a-year men whose private annual salaries are conservatively estimated at at least $1,500,000, are costing the Office of Production Management a mere $140 a year, according to a compilation released by that agency yesterday.

Of the 140 $1-a-year men on the OPM rolls, the list showed, ten were recruited from various telephone companies, ten from colleges, vocational schools and educational foundations, and five from public utility companies.

Majority Are Executives

The vast majority, however, are listed as executives of manufacturing, and merchandising corporations, and trade associations. There are several engineers and a scattering of lawyers and accounts.

The list includes the presidents of such large corporations as Proctor & Gamble; Libby, Owens, Ford Glass Co.; American Bemberg Corporation, Vanadium Corporation of America, American Air Lines and Air Reduction Co.

Average former salary of each $1-a-year expert in his private connection, it is estimated, is well above $10,000 annually.

Not Even $1 a Year

The 140 do not include OPM Co-chiefs Knudsen and Hillman, who do not even get the token $1 payment, nor the several 1-a-year volunteers in other defense agencies.

The list, with the present position and previous connection of each follows:

PRODUCTION DIVISION

W. L. Batt, deputy director, president, S. K. F. Industries; W. Ray Bell, consultant, textile unit, president, Association of Cotton Textile Merchants; J. D. Biggers, director, president, Libby, Owens, Ford Glass Co.; Charles W. Boyce, assistant consultant, pulp and paper, vice president, Northwest Paper Co.; E. A. Brand, assistant to consultant, leather, Tanners Council of America; Mason Britton, chief, machine tool section, McGraw-Hill Publishing Co.; Edward Browning, jr., assistant liaison officer export control; George H. McFadden & Bros.; H. W. Bryant, specialist on steel, Youngstown Sheet and Tube Co.; Sydney Buckley, chief of cranes unit, machine tools section, president, Shepard-Niles Crane and Hoist Corporation; F. P. Byerly, special assistant to director, Price, Waterhouse & Co.

F. H. Cabot, consultant, metals and minerals section, president, General Public Service Corporation; W. F. Carey, special adviser, construction section, Carey, Baxter and Kennedy Construction Co.; F. B. Cliffe, consultant, aluminum and magnesium, assistant comptroller, General Electric Co.; J. P. Cotton, special legal adviser, Wright, Gordon, Zachry and Parlin; Richard R. Deupree, consultant, agriculture and forest products, president, Procter & Gamble Co.; Howard W. Dunbar, chief technical assistant, machine tool section, vice president and general manager, Norton Co., Worcester, Mass.; Gano Dunn, special consultant, president, J. G. White Engineering Corporation.

Joseph V. Dunn, special adviser, shipbuilding construction, supplies branch, engineer American Telephone & Telegraph. A. B. Einig, assistant chief, machine tools section, Motch & Merryweather Machinery Co. Knud Englested, executive adviser, own business, steel and machinery. D. C. Everest, consultant, pulp and paper, president, Marathon Paper Mills Co. William L. Finger, consultant on rubber, Rubber Manufacturers Association. S. R. Fuller, jr., chairman, production planning board, president, American Bemberg Corporation. Charles S. Garland, special financial adviser, Defense Contract Service, partner, Alexander Brown & Sons.

A. R. Glancy, chief, ordnance division, president, A. R. Glancy, Inc. William A. Harrison, chief, shipbuilding construction supplies branch, vice president, American Telephone & Telegraph. Harry W. Hitchcock, technical assistant, shipbuilding construction supplies branch, Southern California Telephone Co. George F. Hocker, specialist, forgings and castings, manager of sales for castings, forgings, etc., Bethlehem Steel Co. Blake D. Hull, special adviser, shipbuilding construction supplies branch, chief engineer, Southwestern Bell Telephone Co. E. F. Johnson, chief, airplanes ordnance and tools branch, group executive, General Motors Corporation. Fred Jones, special adviser, shipbuilding construction supplies branch, owner, Fred Jones, Ford dealer.

William V. Kahler, special adviser, shipbuilding construction supplies branch; chief engineer, Illinois Bell Telephone Co. Charles W. Kellogg, consultant, heat, light and power, Edison Electric Institute. Hesket H. Kuhn, chief, mills supplies unit, machine tools section; president, Hardware & Supply Co., Akron, Ohio. Donald M. Laflin, technical adviser, machine tools section, Giddings & Lewis, Fon du Lac, Wis. Carl M. Lynge, shipbuilding section, procurement of materials; assistant manager, Bridgeport plant, General Electric Co. H. M. McAdoo, consultant on leather, U. S. Leather Co. R. E. McConnell, consultant on scrap materials; president, Mayflower Associates. J. P. McKerman, chief, equipment section, shipbuilding construction; Point Breege merchandise manager, Western Electric Co., Baltimore.

George J. Mead, consultant, aeronautical section; director, United Aircraft & Transport Corporation. Robert L. Mehornay, chief, defense contract service; president, North-Mehornay Furniture Co. Merrill C. Meigs, chief, aeronautical section; publisher, Chicago Herald-American. George M. Moffett, chief, metals and minerals section, Corn Products Refining Co. Carl C. Monrad, technical assistant, petroleum and natural gas unit; associate professor chemical engineering, Carnegie Institute of Technology. J. C. Nichols, chief, supply section, shipbuilding construction and supplies branch; president, J. C. Nichols Investment Co. Earl H. Norem, special adviser, construction section, shipbuilding construction and supplies branch, Vermilya-Brown Co., Inc.

Mark W. Norman, chief, tax amortization; senior partner, Cummings & Lockwood. A. J. O'Leary, order expediter, iron, steel, ferrous alloys, Lukens Steel Co. John C. Parker, consultant, heat, light and power; vice president, Consolidated Edison Co. of New York, Inc. Norris M. Perris, technical expert, machine tools and miscellaneous equipment, machine tools section, Aluminum Manufacturers, Inc. J. Roy Porter, technical expert, machine tools and miscellaneous equipment, machine tools section; president, Marshall & Huschert Machinery Co. Harold F. Seymour, assistant chief, mills supplies unit; vice president, Columbian Vise & Hardware Co. Charles A. Simmons, technical expert, used tool unit; president, Simmons Machine Tool Corporation.

E. E. T. Smith, cantonment inspector, New York Stock Exchange. Frank E. Spencer, specialist on alloy steel, Crucible Steel Co. of America. Bradley R. Stoughton, consultant, machine tools section, Lehigh University, professor of metallurgy (retired). Howard C. Sykes, consultant on mica; chairman of the board, Eugene Munsell & Co. A. A. Wagner, specialist, plates and structural steel, Jones & Laughlin Steel Corporation. M. A. Watson, assistant to consultant on leather, Tanners Council of America. E. R. Weidlein, consultant, chemical section; director, Mellon Institute. E. N. White, staff section supervisor, shipbuilding construction and supplies branch; assistant general traffic manager, New England Telephone & Telegraph.

Robert E. Wilson, consultant, petroleum and natural gas unit, vice chairman of Pan-American Petroleum and Transport Co. Edmund S. Chapman, chief, tank ordnance unit, Chrysler Corporation Mahlon L. Fawcett, assistant director, ordnance section, Westinghouse Co. Latham E. Osborn, chief heavy ordnance and tools unit, Westinghouse Electric Manufacturing Co. Frank L. Walton, chief, consultant texttile unit, Catlin Farish Co.

LABOR DIVISION

George C. Arthur, district representative, Champion Paper and Fiber Co. E. D. Bransome, consultant on labor relations, Vanadium Corporation of America. O. Frank Carpenter, assistant district representative, Wright Vocational School. S. Carl Coler, district representative, Westinghouse Electric. William Conover, labor consultant, assistant director, United Steel Corporation of Delaware, Pittsburgh, Pa. Richard C. Evans, district representative, International Harvester Co. Glenn L. Gardiner, district representative, Forstmann Woolen Co. Oscar Grothe, district representative, White Sewing Machine Co.

Alexander R. Heron, district representative, Crown Zellerbach Corporation. William K. Hopkins, district representative, Union Oil Co. Michael Kane, labor consultant, training within industry; staff engineer, training and safety, American Telephone & Telegraph Co. Wayne E. Keith, assistant district representative, New England Telephone & Telegraph Co. George M. Kirk, district representative, training within industry; manager, employe's service department, Colorado Fuel and Iron Corporation, Pueblo, Colo. J. E. McDaniel, district representative, Georgia School of Technology. Clarence C. McDavitt, district representative, New England Telephone & Telegraph Co. (retired). Graham R. Miller, associate district representative, training within industry; acting principal of Emily Griffith Opportunity School, Denver, Colo.

Paul Mertz, district representative, Sears, Roebuck & Co. Paul Mooney, district representative, Kroger Grocery & Baking Co. Milton Olander, district representative, Owens-Selmoes Glass Co. Ernest L. Olrich, district representative, Munsingwear, Inc. Ernest A. Stowell, district representative, Underwood Elliott-Fisher Co. Lewis S. Thompson, jr., special consultant, Standard Oil Co. Earl A. Wyatt, district representative, training within industry, the Laclede Gas Light Co., St. Louis, personal director.

PURCHASE DIVISION

John L. Baxter, assistant, canned foods section, subsistence and supplies branch, H. C. Baxter & Bros., member of firm. Walter P. Becker, assistant, clothing and equipage branch, head buyer, J. C. Penney, New York. John G. Bell, special adviser, Peoples Drug Stores, Inc. Hiram S. Brown, assistant director, contract clearance branch, president, Radio Pictures Corporation. A. J. Browning, special adviser to director, president, United Wall Paper Factories, Inc. Eric A. Camman, head planning and distribution branch, partner in Pete, Marwick, Mitchell & Co., New York. Harry Camp, assistant contract clearance branch, executive vice president, Consolidated Millinery Co.

Donald G. Clark, assistant director of purchases, director of purchases, Gulf Oil Corporation. Howard Cunningham, assistant director of purchases, subsistence and supplies branch, purchasing agent, National Biscuit Co. Harry C. Darger, special adviser, Beatrice Creamery Co., Chicago, efficiency surveys. John B. Davis, special adviser, vice president, Interchemical Corporation, New York. Frank F. Folsom, special adviser to director, director, Goldblatt Bros. Department Stores, Chicago. Asel Ralph Hackett, special adviser, C. H. Weaver & Co., Chicago, manager dressed poultry department. H. Howard Hamilton, adviser on canned foods, manager of sales, American Can Co.

James P. Johnston, special adviser, eggs; president, Dairy Sealed, Inc. Dr. Howard T. Lewis, special adviser to director; rector of research, Harvard Business School; author, "Industrial Purchasing," published 1940. Douglas C. MacKeachie, deputy director; purchasing director for New England A. and P. Tea Co. John A. Martin, assistant subsistence and supplies branch, perishable section; vice president and general manager, Weco Foods Co. Mead M. Messick, liaison to quartermaster corps, War Department; manager, tire stock control department, Montgomery Ward & Co. Logan Morrill, assistant, supplies and equipage branch; financial counselor, Cincinnati. W. F. Price, price adviser on meats, subsistence and supplies branch, Jacob Dold Packing Co., executive.

Elmo B. Roper, jr., member of advisory committee, Elmo Roper Marketing Research, New York. Ralph Samsel, adviser on produce, subsistence supplies branch, American Fruit & Produce Co. John P. Sanger, assistant director, purchases, industrial materials branch; vice president in charge of purchases, United States Gypsum Co. Porter Savage, special adviser on coal, Consolidated Edison Co. Eric Searle, adviser on meats, subsistence and supplies branch; superintendent, meat operations, Safeway Stores. Horace E. Shackleton, special adviser on eggs; director of operations, Pacific Egg Producers Cooperative, Inc. Walter Shorter, assistant, industrial materials branch; sales manager, Inter Paper Co.

Tom F. Smith, special adviser, procurement bakery items; trade association executive, American Bakers Association. William S. Summerhays, assistant, equipment and supplies branch; manager of forest products bureau, Illinois Central Railroad. A. W. Zelomek, member of economic advisory committee; president, International Statistical Bureau, Inc., and consultant to National Association of Purchasing Agents.

PRIORITIES DIVISION

Charles E. Adams, senior consultant to director; president and chairman, Air Reduction Co., Inc., New York. Harrison E. Howe, executive, chemicals branch; educational industrial and engineering chemistry. Edwin G. Laird, jr., assistant to executive, minerals and metals branch; radio engineer, American Telephone & Telegraph Co. Blackwell Smith, assistant director (policy); Wright, Gordon Zachry & Parlin, attorneys. Cyrus R. Smith, producers' representative, aeronautics committee; president and director, American Air Lines, Inc. Walter S. Tower, assistant to executive, minerals and metals branch; president, American Iron and Steel Institute. David A. Uebelacker, assistant to executive, minerals and metals branch; engineer, Ford, Bacon & Davis, New York. A. L. Viles, producers' representative, rubber committee; chairman of code authority, rubber tire and rubber manufacturing industrial codes, NRA.

L. K. Vry, assistant to chairman, tool equipment group; Caterpillar Co. C. Oliver Wellington, head, iron and steel branch, minerals and metals group; partner, Scovell Wellington & Co., public accountants. Eliot D. Gangwere, consumer representative, machine tools branch; Westinghouse Electric Co. Lester R. Hawkins, assistant to executive, machine tools branch; Warner Swasey. Ernest M. Hopkins, executive, mineral and metals branch; Dartmouth College. Dexter S. Kimball, executive, machine tools branch; Cornell University. Jerome H. Low, executive, minerals and metals branch; lawyer. C. H. Matthiessen, jr., assistant to executive, general products branch; Hawaiian Pineapple Co.

James F. Towers, assistant director, Ford, Bacon & Davis. Arthur D. Whiteside, executive, commercial aircraft branch, Dun & Bradstreet, Inc. William E. Wickenden, executive, general products branch, Case School of Applied Science.

New President Of American U.

Associated Press WIREPHOTO.

DR. PAUL F. DOUGLASS, 37, new president of American University, is shown at his desk in the Vermont State Senate in this, the first picture of him to arrive in Washington

Curtiss Sued By U. S. on Old Russian Claim

By the Associated Press

New York, April 9.—The United States, as assignee of the Government of Russia, filed suit for $1,330,545.14 in Federal District Court late today against Curtiss Aeroplane Co., Curtiss Aeroplane & Motor Corporation, Curtiss Aeroplane & Motor Co., Inc., and Curtiss-Wright Corporation.

The amount was alleged to be due for failure of the defendant to perform satisfactorily seven contracts with the imperial Russian government between September 25, 1914, and March 18, 1915.

The United States became possessor of claims held by the Soviet government, including those of preceding Russian governments, through an assignment made on November 16, 1933, by Maxim V. Litvinov, then commissar for foreign affairs.

The Russian claims were given as an offset to claims held by United States citizens against Russian institutions, totaling $450,000,000.

F. E. Ghiselli Dies; Masonic Rites Friday

Frank E. Ghiselli, 63, a native of Washington, died yesterday at the Home for Incurables after a protracted illness.

MR. GHISELLI

Funeral services will be held at Gawler's funeral home, 1756 Pennsylvania Avenue Northwest, at 2 p. m. tomorrow. Masonic services will be conducted by National Lodge, No. 12, F. A. A. M., of which Mr. Ghiselli was a member.

He was born here April 27, 1877, and at the time of his death was connected with the brokerage firm of Robert C. Jones & Co. Mr. Ghiselli also had served as vice president of the Merchants Bank & Trust Co. and the Federal American National Bank & Trust Co. He was a member of the Washington Board of Trade.

Widely known in local fraternal organizations, Mr. Ghiselli was at one time treasurer of National Lodge No. 2 and held membership in Albert Pike Consistory, M. R. S., Ancient and Accepted Scottish Rite; Almas Temple, A. A. O. N. M. S., of which he was treasurer for 17 years; Capital Court, No. 50, Royal Order of Jesters, of which he was treasurer for eight years.

He also belonged to the Masonic Veterans Association, the National League of Masonic Clubs and was past president of the Italian-American Masonic Club. In Knoxville, Tenn., he was honorary member of Kerbela Temple.

In addition Mr. Ghiselli is a member of Societa Union Fratellanza Italiana and Societa Felice Cavallatti and Washington No. 15, B. P. O. Elks.

Mr. Gheselli lived at 3512 Porter Street Northwest. He is survived by his wife, Mrs. Bessie Ghiselli, and a sister, Mrs. Marie Coldenstroth.

Mrs. Pratt, Former Representative's Widow, Dies

Mrs. Olive Howard Lyman Nichols Pratt, widow of Former Representative LeGage Pratt, New Jersey Democrat, died yesterday at her home, 2200 Nineteenth Street Northwest, after an illness of several weeks.

Mrs. Pratt was a native of Mississippi and daughter of the late Lewis Lyman Nichols and Mrs. Elizabeth Covington Curtis Nichols. Her husband, for many years vice president of the Mutual Benefit Life Insurance Co. of Newark, N. J., was a member of Congress from 1907 to 1909.

Surviving are a son, James Lyman Grant Pratt, of London, who recently arrived in Washington, and a brother, William C. Nichols, of San Antonio, Texas.

Funeral services will be held at 7:30 p. m. today at the Hines Funeral Home, 2901 Fourteenth Street Northwest. Burial will be at Pratts Junction, Mass.

Gen. Gibbins Dies Here at 63 In Hospital

Funeral service for Maj. Gen. Henry Gibbins, 63, former Quartermaster General of the Army, have been tentatively set for Monday morning in Fort Myer Chapel, with interment in Arlington Cemetery, it was announced last night.

Gen. Gibbins

The veteran Army officer, who had been serving as editor of the Quartermaster Review and executive secretary of the Quartermaster Association since his retirement from active service last year, died in Doctors' Hospital here Tuesday night.

In War With Spain

A native of Knoxville, Tenn., General Gibbins entered the military service as a lieutenant of Tennessee volunteer infantry during the Spanish-American War. He was appointed a lieutenant of cavalry in the Regular Army after the war and served with General Pershing in the Punitive Expedition into Mexico in 1916.

During the World War Gen. Gibbins commanded the Army embarkation depot at Newport News, Va. Since the war, as a quartermaster officer, he has served as commander of a remount depot, as post quartermaster at the Presidio of Monterey, Calif., and as quartermaster of the Hawaiian Department.

Family Lives Here

Before becoming quartermaster general in 1936 Gen. Gibbins was chief of the transportation division and executive officer in the office of the quartermaster general here.

His wife, Mrs. Grace Gibbins; a son, Henry Gibbins, jr., and a daughter, Margaret Gibbins, all of whom live here, survive.

Burial Tomorrow In Nebraska For Mrs. Esch

Funeral services will be held tomorrow in Nebraska for Mrs. Bernard Esch, 24-year-old mother who died in Sibley Hospital Monday after suffering 11 months from a rare streptococcus heart condition.

Mrs. Esch underwent 40 blood transfusions during the period and had survived three previous crises in which doctors gave her only half an hour to live. Her case was followed closely by the District Medical Society.

According to her physician, Dr. Herman Eisenberg, her prolonged resistence to the streptococcus-viridans infection for nearly a year was "almost unprecedented." She was treated with several new drugs flown here from New York and Canada.

Her husband, a division headquarters clerk in the City Postoffice, left Washington Tuesday to accompany the body back to Mrs. Esch's home State of Nebraska. She also leaves a 3-year-old son, William.

Transfers

ARMY

Brigadier General

Grant, Ulysses S. 3d.; USA: to Ft. Leonard Wood, Mo.

Colonels

Pettis, Charles R.: USA: to Ft. Hayes, Ohio.
Stahr, Charles P.: MC: to Lancaster, Pa.
Muse, Donald P.: AC: to Eglin Field, Fla.

Lieutenant Colonels

Myers, Collin S.: I; to Camp Beauregard, La.
Haines, Oliver L.: IGD: to Camp Beauregard, La.
Maher, John E.: C: to Ft. Geo. G. Meade, Md.
Following to Arlington Cantonment, Va.: Bechtold, Jacob E.: I: Jones, Frank A.: I; Febiger, George L.: I: Wilson, Carlisle B.: I.

Lieutenant Colonels, Reserve

Lang, Cecil H.: CCR: to Camp Wolters, Tex.
O'Connor, John J.: C of ER: to Chicago, Ill.

Majors

Following infantry to Ft. Knox, Ky.: Brown, Rothwell H.: Dubbelde, John J., Jr.: Peterson, Arthur S.: Winstead, Thomas E.: Howard, Charles F.
Crandell, Edwin P.: C: to Wash., D. C.
Following infantry to Arlington Cantonment, Va.: Brackney, Ross C.: Moroney, William J.: Erdman, Benjamin K.: Long, William E.: O'Flaherty, Aloysius E., jr.
Dobak, Alexander A.: QC: to Camp Shelby, Miss.
Kessler, James L.: QC: to Camp Livingston, La.
Whittle, Calvin L.: to Brooklyn, N. Y.

Majors, Reserve

Otto, Charles D.: SpR: to New York, N. Y.
Carroll, Emmett R.: SpR: to Wash., D. C.
Dana, William D.: SpR: to Wright Field, Ohio.

Captains

Gains, Charlton C.: QC: to Philippine Dept.
Gordon, John C.: AC: to Patterson Field, Ohio.
Hightower, Louis V.: FA: to Ft. Knox, Ky.
Schreiber, Milton A.: I: to Ft. Knox, Ky.
McDonald, William B.: QC: to Talladega, Ala.
Weaver, Leslie F.: to New York, N. Y.
Brierley, James S.: OD: to West Point, N. Y.
Hayden, John C.: FA: to Ft. Knox, Ky.
Thompson, Robert P.: FA: to Pine Camp, N. Y.
Taft, Ralph G.: SC.: to Ft. Monmouth, N. J.
Aldrich, Ernest T.: C: to Ft. Meade, S. D.
Pisford, Charles A: MC: to Camden, S. C.
Nesbit, Francis W.: DC: to Puerto Rican Dept.
Zook, John M.: DC: to Puerto Rican Dept.

Captains, Reserve

Kraus, William A.: C of ER: to Ft. Sill, Okla.
Barr, Rozier F.: CCR: to Clarksdale, S. C.
Gray, Luther W.: MCR: to New Orleans, La.
Sylvester, Elmer: QCR: to Ft. Knox, Ky.
Jones, Roy L.: ACR: to Stockton, Calif.
Lutz, Francis A.: ODR: to Wash., D. C.
Wales, Franklin E.: CCR: to Chicago, Ill.
Hassler, Frank R.: ODR: to St. Louis, Mo.

First Lieutenants

Hoyt, Neil F.: QC: to Philippine Dept.
Drummond, David H.: MC: to Atlanta, Ga.
Roland, Ernest B.: FA: to Hawaiian Dept.
Basse, Udo F.: DC: to Puerto Rican Dept.
Rudisill, John W., jr.: DC: to Puerto Rican Dept.
Bauss, Harvey C.: OD: to Bowman Field, Ky.
Davis, Harold L.: QC: to Pendleton, Oreg.
Best, George H.: CAC: to Ft. Monroe, Va.

First Lieutenants, Reserve

Lowe, William A.: C of ER: to Phila., Pa.
Love, Murray E.: CCR: to MacDill Field, Fla.
Coykendall, Harlan R.: CCR: to Chicago, Ill.
Quinn, James E.: CCR: to Ft. Eustis, Va.
Beveridge, Andrew B.: IR: to Wash., D. C.
Vaughan, Lloyd J.: CWSR. to Edgewood, Md.
Real, Linton M.: CCR: to Denver, Col.
Harris Fred P.: CCR: to Ft. Custer, Mich.
Peterson, John R.: CCR: to Ft. Meade, Md.
Ecker, Austin J. T.: CCR: to Carlisle Barracks, Pa.
Berry, Herman: ODR: to Chicago, Ill.
Frank, James N.: CCR: to Carlise Barracks, Pa.
Burgess, John A.: CCR: to Stockton, Calif.
Pope, Herman G.: FAR: to Chicago, Ill.

Second Lieutenants

Holmes, Arthur O.: QC: to Philippine Dept.
Koenig, Fred W.: QC: to Philippine Dept.
Hooker, Thane H.: I: to Philippine Dept.
Johnson, Russell B.: to Philippine Dept.
Alglass, Adam: OD: Bowman Field, Ky.
Graham, Roland R.: OD: to Westover Field, Mass.
Parent, Robert A.: OD: to Wash., D. C.
Weinfield, Joseph S.: QC: to New Cumberland, Pa.
LeCompte, Robert G.: AC: to Albuquerque, N. M.
Fisher, Bernard: QC: to Ft. Bragg, N. C.
Klair, Howard P.: OD: to Phila., Pa.

Second Lieutenants, Reserve

Waters, George W.: IR: to Ft. Knox, Ky.
Campbell, Lorne McNab.: QCR: to Ft. Meade, S. D.
Grabman, Philip W.: IR: to Front Royal, Va.
Boland, John L., jr.: QCR: to Ft. Knox, Ky.
Ramer, Luther G.: SCR: to Chicago, Ill.
Sauer, Richard F.: IR: to San Francisco, Calif.
Stephenson, Louis B., jr.: QCR: to Phila., Pa.
Gathers, George B., jr.: QCR: to Ft. Sill, Okla.
Brown, Berlyn: QCR: to Ft. Thomas, Ky.

NAVY

COMMANDER

Allan R. McCann, det. Bu. Nav., Navy Dept., in April; to Cdr., Subm. Sqdn. 7.

LIEUTENANT COMMANDERS

Leo L. Pace, det. Mbr., U. S. Nav. Mission to Peru, Lima, Peru; to Nav. Oper., Navy Dept.

Braxton Rhodes, det. Aviation Unit, U. S. S. Medusa, in Mar.; to NAS, Jacksonville, Fla.

LIEUTENANTS

Jim T. Acree, det. CO U. S. S. Umpqua; to N. Yd., Charleston, S. C.

Joseph F. Quilter, det. U. S. S. Yorktown in May; to NAS, Sitka, Alaska.

William J. Russell, det. U. S. S. Melville abt. May 1; to N. Yd., Philadelphia, Pa.

ENSIGN

Alan J. Holmes, det. Instn. NAS, Pensacola, Fla., abt. April 20; to Observation Sqdn. 5 (U. S. S. Arkansas).

Medical Corps

COMMANDER

Lynn N. Hart (MC), det. Mar. Corps Base, San Diego, Calif.; to Dest. Base, San Diego, Calif.

LIEUTENANT COMMANDERS

John F. Luten (MC), det. Nav. Hosp., San Diego, Calif.; to U. S. S. Maryland.

Harvey E. Robins (MC), det. U. S. S. Harry Lee; to con't. trt., Nav. Hosp., Portsmouth, Va.

Dental Corps

COMMANDER

Henry R. Delaney (DC), det. U. S. S. Tennessee; to Nav. Trng. Sta., Newport, R. I.

LIEUTENANT (J. G.)

William B. Johnson, jr. (DC), det. U. S. S. Denebola, in May; to U. S. S. Quincy.

Warrant Officers

PHARMACIST

Wyley J. Culbertson, det. Nav. Med. Sch., Wash., D. C., about April 10; to conn. est., Nav. Hosp., Corpus Christi, Tex., and duty that hosp. when est.

CHIEF PAY CLERK

Samuel R. Michael, det. trt. Nav. Hosp., Mare Island, Calif.; to trt., Nav. Hosp., Wash., D. C.

ACTING PAY CLERK

Hugh A. Williams, to Nav. Trng. Sta., Newport, R. I.

Reserve Officers

COMMANDER

John Lansing Callan, A-V(S), det. Bu. Aero., Navy Dept., to Nav. Oper., Navy Dept.

LIEUTENANT COMMANDER

Ernest M. Pepin, DC-V(G), det. NAS, San Diego, Calif., about May 14; to NAS, Kodiak, Alaska.

LIEUTENANT

Roger W. Yeomans, SC-V(S), det. Nav. Oper., Navy Dept.; to Nav. Trng. Sta., Newport, R. I.

LIEUTENANTS (J. G.)

Ludlow V. C. Deichler, CEC-V(S), det. 1st Nav. Dist.; to Bu. Y. & D., Navy Dept.

Karl F. Neupert, D-O, det. 2nd Battalion, Organized Res., Nav. Res. Armory, Portland, Oreg., in April; to U. S. S. Trenton.

ENSIGNS

William T. Clark, E-M, det. U. S. S. Curtiss; to cont. trt., Nav. Hosp., Portsmouth, Va.

Samuel Crowell 3d, E-V(P), det. U. S. Nav. Acad., Annapolis, Md.; to N. Yd., Portsmouth, N. H.

Death

Lieut. Julian Howard Leggett, U. S. N., died March 21, 1941, at Oahu, T. H.

Burton Again Elected Head Of City Bank

All directors and officers were re-elected at the annual organization meeting Tuesday of the City Bank. Clarence F. Burton remains president and the following continue as vice presidents: Frank W. Lee, Frederick H. Cox, Thomas P. Hickman, A. Scott Offutt and J. C. Pyles, jr. M. H. Buckingham was re-elected cashier.

Changes included naming of B. M. Grant as assistant credit manager in the main office, and William B. Mehler as head of the personal loan department. Mr. Grant and Mr. Mehler formerly were assistant cashiers.

President Burton told stockholders that surplus has increased from $350,000 to $500,000 in the last quarter of the fiscal year and in the same period capital debentures were reduced from $200,000 to $125,000.

3 Directors Reelected

Three directors whose terms expire this year were reelected at the annual meeting of the Mutual Fire Insurance Co. of Washington. They are: Charles Kattelman, L. Pierce Boteler and W. A. H. Church. Their terms are for three years.

Reviewing the year's operations, President Kattelman declared the company's eighty-sixth annual report showed total insurance in force at a record high. Premium and investment income also increased substantially, he said. He reported that in addition to surplus, a special catastrophe reinsurance contract had been effected, affording protection to the company and its policyholders in the event of a conflagration or tornado.

A resolution was adopted felicitating Secretary Boteler on 46 years of service with the company.

Officers will be elected at the next meeting of directors. Company's officers are at 1301 H Street Northwest.

Dividends Reported

Directors of the National Savings & Trust Co. have declared a dividend of $1 a share on capital stock, payable May 1 to holders of record April 22.

Harry G. Meem, president of Washington Loan & Trust Co., announced yesterday that directors had declared a quarterly dividend of 2 per cent, payable May 1, to stockholders of record on April 22.

Best & Co., department store chain which operates a branch in Chevy Chase, has declared a dividend of 40 cents on common stock, payable May 15 to record April 25. All officers and directors were reelected at the annual meeting this week in New York City.

Treasurer Gets Tribute

The Northern Liberty Building Association of Washington reelected all officers and directors at the annual meeting yesterday.

Reviewing a half century of operations, President William C. Zimmerman pointed out that the organization dates back to the postbellum era. However, the original unit was a serial operation until April 1, 1891, when the present system was adopted.

Zimmerman paid tribute to George M. Emmerich, treasurer, who has been with the institution and its predecessors for more than half a century. Secretary E. M. Emmerich reported that resources of Northern Liberty now exceed $6,000,000. The fiscal year just ended was one of the best in the association's history, he added.

Directors are: George C. Gertman, Alvah Godding, Mr. Zimmerman, Charles W. Botsch, G. M. and E. M. Emmerich, H. M. Packard, Harry E. Allen, George W. Huguely, jr., and George B. Mullin, jr.

The institution's offices are at 511 Seventh Street Northwest.

Foreign Exchange

New York, April 9 (AP).—The "free" British pound sterling dipped ½ cent in terms of the United States dollar today, the first fluctuation in days.

Hongkong dollar attracted mild support while the Shanghai dollar declined. The Canadian dollar gained ⅛ cent.

Closing rates follow (Great Britain in dollars, others in cents):

Official Canadian Control Board rates for U. S. dollars, Buying, 10 per cent premium; selling, 11 per cent premium, equivalent to discounts on Canadian dollars in New York of buying 9.91 per cent, selling 9.09 per cent.

Canadian dollar in New York open market, 12⅞ per cent discount or 87.18¾ U. S. cents.

Great Britain—Official (bankers foreign exchange committee rates): Buying $4.02, selling $4.04; open market, cables, $4.03.

*Germany..	40.00	Argentine	
Benevolent	19.75	Official...	29.77
*Finland....	2.05	Free.....	23.18
*Greece....	.68	Brazil	
*Hungary...	19.77	*Official..	6.05
Italy.....	5.06	*Free.....	5.00
Portugal....	4.01	*Mexico.....	20.70
Sweden.....	23.84	Japan.....	23.48
†Switzerland	23.32	Hongkong...	24.69
*Yugoslavia.	2.30	Shanghai....	5.47

(Rates in spot cables unless otherwise indicated.)

*Nominal.

†For commercial transactions.

Sugar Futures

New York, April 9 (AP).—Trade covering as a result of new sales of spot raw sugar buoyed domestic sugar futures today. The market closed unchanged to 2 points higher on sales of 14,000 tons.

The world list lost ½ to 1½ points under liquidation and hedging. Sales totaled 9,500 tons; May, †.75; July, †.79½.

In the spot market about 10,000 bags of Puerto Ricans clearing April 17 also sold at 3.40 cents a pound. Other offerings were held at 3.45 cents.

Refined remained locally at 5.10 cents a pound.

No. 3 range follows:

	High	Low	Close
May	2.45	2.43	†2.44
July	2.46	2.44	†2.45
September	2.48	2.46	†2.47
November	2.51	2.51	2.50
January	2.43	2.41	†2.44
March	2.47	2.47	2.46

Short Term Securities

(Reported by Robert C. Jones & Co.)

	Bid	Asked
American Tel & Tel 3½ '43	102.28	103.16
Alleghany Corp Conv 5 '44	93	93½
Baltimore & Ohio 4 '44....	59	60
Bangor & Aroos RR 5 '43..	87¼	88
Big Sandy Ry 1st 4 '44...	109	.....
Canadian Pacific 4½ '46 ..	82⅜	84⅜
Clev & Pitts RR S A 4½ '42	102¾	.....
Delaware & Hud 4 '43...	51¼	52
Laclede G Lt col tr 6 B '42	57	60
Lehigh Val Term RR 5 '51..	50	53
Penn RR 4 '43.....	107	.....
Phila Balto Wash 4 '43.....	106½	106½
Union Oil Calif 6 '42	105.22	106.
U S Steel 1¼ 1943	100	.....
U S Steel 1¾ 1944	100⅜	101¼
U S Steel 1⅝ 1945	100	.....
U S Steel 1¾ 1946	100	101
U S Steel 1.80 1946	100	101½
Utah Lt & Tra 1st &refs '44	102¾	103¼

Baltimore Securities

Baltimore April 9 (AP).—Following are the sales, high, low and closing prices of stocks and bonds traded today on the Baltimore Stock Exchange.

Stocks	High	Low	Close
178 Cons Gas El Lt&P....	61	60¼	60¾
20 Fid & Dep	116	116	116
150 Houston Oil pf	18	17¾	17¾
150 New Amster Cas	17½	17½	17½
650 U S Fidel & Guar....	22⅝	22½	22¼
Bonds			
$000 Inter Bond 5s '45...	101¾	101¾	101¾
$000 Inter Bonds 5s '47..	102	102	102

Total stock sales, 1,148 shares.
Total bond sales, $7,000.

3 New Directors Elected By Commerce & Savings

GEORGE B. BURRUS

DONALD F. ROBERTS

THEODORE COGSWELL

Cogswell, Roberts And Burrus Added To Bank Board

Three new directors were elected yesterday at the annual meeting of the Bank of Commerce & Savings, President Thomas J. Groom announced last night. They are Donald F. Roberts, George B. Burrus and Theodore Cogswell.

Mr. Roberts is treasurer of Acacia Mutual Life Insurance Co., president of Consolidated Title Corporation and a director in the Federal Storage Co. and the Lawyers Title Insurance Co. He is a native of Cleveland, Ohio, and a graduate of Wharton School of Finance and Commerce of the University of Pennsylvania.

Mr. Burrus is vice president of Peoples Drug Stores, Inc., in charge of store operations; president of the Advertising Club of Washington, member of the board of trustees of the Better Business Bureau and is a member of the Pharmaceutical Society of Washington. He is a native of Union City, Tenn.

Mr. Cogswell is register of wills for the District of Columbia, having been appointed to that office by President Calvin Coolidge. He has written a number of articles on probate law and procedure and is regarded as an expert on legal investments for trustees in the District of Columbia. As a former captain in the United States Army, he received citations for "extraordinary heroism in action" and received the Distinguished Service Cross and the French Croix de Guerre. He is a native of Washington, a graduate of Georgetown Law School, a member of the Barristers Club of Washington and has been prominently identified with the American Institute of Banking of Washington.

U. S. Currency Flow From Reich Halts in March

New York, April 9 (AP).—Germany failed to send United States currency here for the first time in five months, the monthly compilation of the Federal Reserve Bank disclosed today.

Receipts from foreign sources in March totaled $720,000, compared with $630,000 in February. Exports dropped to $415,000 from $1,810,000 in February.

Germany sent thousands of dollars to the United States from November through February. Banking quarters held the opinion this currency was obtained chiefly from invaded nations.

Financial quarters have estimated that about $500,000,000 of United States currency is tucked away aboard.

Celanese-Celluloid Merger Is Approved

New York, April 9 (AP).—Stockholders of Celanese Corporation of America today approved at the annual meeting a proposed merger with Celluloid Corporation.

Stockholders of Celluloid Corporation, which is controlled by Celanese, will vote on the plan at a special meeting in Newark, N. J., on April 10.

The merger, the Celanese concern said, would unite companies with combined assets of more than $96,000,000 and bring into one corporate enterprise the Nation's largest producer of acetate rayons and the oldest manufacturer of plastics.

Martin Formally Quits As Exchange Head

New York, April 9 (AP).—William McChesney Martin, jr., today tendered to the board of governors of the New York Stock Exchange his resignation as president of the institution, effective April 16, the day he will be inducted into the United States Army.

The board announced it accepted the resignation "with much regret."

Martin, 34 years old, has been president of the exchange 3 years, receiving a salary of $48,000 annually. When called into the U. S. Selective Service draft for Army training, Martin asked that he be "made a private." His Army pay will be the $21 a month all draftees get at the start.

Coal Mine Strike May Force Drop In Steel Output

New York, April 9 (AP).—Iron Age asserted today pig iron and steel output will be affected shortly unless a speedy settlement of the coal miners' strike allows resumption of mining.

One blast furnace which depends upon Beehive coke has been shut and other furnaces may be forced to bank later in the week unless a supply of coal is shipped to Beehive ovens in western Pennsylvania, the magazine said.

The trade publication said the banking of blast furnaces by the Ford Motor Co. because of labor difficulties accounted mainly for a decline of 1 point to 99 per cent in the average production rate in the industry.

Referring to wage increases, and the effect upon prices, the publication said:

"It is estimated in the trade that a 10-cent-an-hour increase applied throughout the North, plus the additional coal-mining cost caused by higher wages in that field, will add $2 to $3 a ton to the cost of finished steel products . . ."

Security Averages

Stocks	50 Ind.	20 Rls.	20 Util.	90 T'tl.
Yesterday	94.4	28.9	*48.7	77.0
Previous day..	95.9	29.0	49.1	78.1
Week ago	97.7	29.7	49.6	79.5
Month ago	98.5	28.9	51.3	80.2
Year ago	121.1	31.6	69.4	99.0
Two years ago	98.8	23.8	59.0	80.9
High, 1940	124.3	33.3	72.2	101.9
Low, 1940	84.5	21.5	51.9	69.7
High, 1939	131.7	37.7	74.5	106.4
Low, 1939	96.0	23.4	58.2	79.4
Bonds	**20 Ind.**	**20 Rls.**	**20 Util.**	**60 T'tl.**
Yesterday	90.2	64.8	101.1	85.4
Previous day..	90.4	65.2	101.1	85.6
Week ago	90.5	66.5	101.5	86.2
Month ago	90.1	63.9	101.3	85.1
Year ago	87.7	59.0	101.9	83.8
Two years ago	84.1	53.1	98.7	78.6
High, 1940	90.5	62.2	102.3	84.4
Low, 1940	83.2	48.8	97.1	76.5
High, 1939	88.0	64.0	102.8	84.6
Low, 1939	83.2	51.9	97.0	78.0

(1926 average equals 100.)
*1941 low.

Half Billion in New Securities Offered to Public in One Day

By the Associated Press

New York, April 9.—More than $500,000,000 of Federal, State and utility securities were offered the public today.

Largest of the financing was a United States Treasury offering on behalf of the Reconstruction Finance Corporation of $600,000,000 RFC notes. Investors were given a choice between two types of notes, $300,000,000 of seven-eighths of 1 per cent notes maturing in about 1½ years and $300,000,000 of 1⅛ per cent notes maturing in about 2¼ years.

The notes were the first issued by the RFC fully subject to Federal taxes.

An investment syndicate headed by Drexel & Co. offered 701,253 shares of no par common stock of the Connecticut Light & Power Co., which represented one of the largest transactions of its kind in recent years. The stock was priced at $42.50 a share and the offering totaled around $129,800,000.

The stock constituted the holdings of the United Gas Improvement Co. and was approximately 61 per cent of the total outstanding common shares of the Connecticut concern, one of the largest and oldest public utility operating companies in New England.

The U. G. I., through formal application to the Securities and Exchange Commission, had disclosed its intention to dispose of its holdings in the Connecticut company because of the Public Utility Holding Company Act.

Halsey Stuart & Co. and associates offered $13,538,557 of State of Arkansas highway refunding bonds of 1941 from their recent purchases from the RFC. The bond were part of $136,330,557 authorized to refund the outstanding obligations of the State.

Southern California Gas Co. entered the market for new capital financing with an offering through a group headed by Blyth & Co. of $5,000,000 of first-mortgage 3¼ per cent bonds due 1970. The issue was priced at 104¼.

Tilt Enlivens Western Union Annual Parley

By the Associated Press

New York, April 9.—A stockholder and a representative of the labor union, staged a tilt today at the annual meeting of the Western Union Telegraph Co. over the question of wages versus dividends.

Sidney Cohn, general counsel of the American Communications Association (C. I. O.), began the argument with a plea for higher wages for Western Union employes. He said that the telegraph company's workers had received pay cuts from time to time in recent years and that some had been restored.

"There has been," he said, "a substantial increase in the cost of food, rents and other items of living. One of the best and finest ways to secure the cooperation of employes with the company and with the country is to recognize their economic needs."

Addressing Newcombe Carlton, chairman of the board, he said:

"I recommend that the problem of wage increases not only be referred to the board of directors but acted upon."

Miss Rosalie Sinsheimer, who said she represented 40 shares of the company's common stock, pointed out no dividends had been paid on this issue since 1937.

"I do my own marketing," Miss Sinsheimer said, "and I can say that so far there has been very little rise in the cost of living."

The American Communications Association had announced before the meeting that it intended to present a petition to directors for higher wages for Western Union employes but the document was not offered at the meeting.

On the question of dividends, R. B. White, president, told stockholders that the uncertainties created by the war and by the domestic business situation had blocked consideration of dividends so far this year.

White said all demands of the national defense program had been met promptly to date and that special facilities had been provided for 155 Army and Navy bases and posts. He added that the large number of employes who had been with the company for a decade or more assured an adequate supply of trained personnel despite the entrance of some employes into the armed forces.

Shareholders' Suit Filed

Pittsburgh, April 9 (AP).—A stockholders' suit was filed today against the Pittsburgh Steel Co. by a group of Chicago stockholders, who objected to its capital readjustment plan of 1937 under which shares of 5 per cent and 5½ per cent preferred stock was given for 7 per cent preferred stock.

William F. Heesch "and others," of Chicago, filed the papers in Federal court here, shortly after the company had announced a new stock exchange plan, designed to simplify its corporate structure.

Gen. Wood Wins In Proxy Battle

Chicago, April 9 (AP).—A group headed by Gen. Robert E. Wood won control of the board of directors of North American Car Corporation at an annual meeting of stockholders last night.

Stockholders re-elected President L. H. S. Roblee, Charles G. Frank, R. C. Jenkins, N. L. Howard and Wood, who is chairman of the board of Sears, Roebuck & Co.

Proxies had been solicited both by the management and the Wood group. Roblee, Frank and Jenkins were reelected through a concentration of votes by the management.

Glenn L. Martin Co. Votes $1.50 Dividend

Baltimore, April 9 (AP).—Directors of the Glenn L. Martin Co. today declared a dividend of $1.50 on common stock payable June 2 to stockholders of record May 20. The last previous dividend was $1 on December 24.

The company reported sales for the first quarter of 1941 of $17,063,147.41, or "more than 55 per cent of all sales for 1940." First quarter sales in 1940 were $8,911,393.61.

Chicago Livestock

Chicago, April 9 (AP).—The hog market was slow and uneven today, but prices were 10 to 15 cents higher than Tuesday's average. Cattle were steady to strong and sheep steady to 15 cents lower.

Hogs receipts were less than expected and again considerably under a year ago.

SALABLE HOGS—Receipts, 10,000; total, 15,500; market slow, uneven; around 10 to 15 higher than Tuesday's average on 240 lbs. and down; good and choice 180-240 lbs., 8.70@8.90; top, 8.90; 240-270 lbs., 8.50@8.75; 270-330 lbs., 8.30@8.60; sows steady to strong, scarce; good 400-500 lbs. weights, 7.50@7.85; few lighter weights to 8.00 and above.

SALABLE SHEEP—Receipts, 3,000; total, 3,000; all classes opened steady; around five loads fed wooled Western lambs averaging 102-108 lbs., 10.65@11.25; no Western ewes here; odd head mediums, 7.00 down.

SALABLE CATTLE—Receipts, 8,500; calves, 800; improved action in fed steer trade; general trade steady to strong with instances 10 to 15 higher; largely 9.50@12.50 market; numerous loads sold early at 11.25 up to 13.00; heifers 10 to 15 higher; heavy heifers at 13.25; cows steady to weak; edge off recent active and higher trade; bulls fully steady, however, with sausage offerings with weight, 8.25@8.40; vealers 25 to 50 lower at 12.00 down to 10.50; medium lights selling around 9.00@9.50.

Chicago Produce

Chicago, April 9.—LIVE POULTRY—32 trucks; heavy springs, hens firmer, chickens, ducks and turkeys easier; hens, over 5 pounds, 21½; 5 pounds and down, 22; Leghorn hens, 18; broilers, 2½ pounds and down, White Rock, 21; springs, 4 pounds up, Plymouth Rock, 24; White Rock, 24; under 4 pounds, colored, 20½; White Rock, 20½; ducks, 4½ pounds up, colored, 17; white, 18; turkeys, young, 25.

BUTTER — Receipts, 659,611; easy; creamery, 93 score, 32@32¼; 92, 31¾; 91, 31¼; 90, 31¼; 89, 31¼; 88, 31; 90, centralized carlots, 31¼.

EGGS—Receipts, 30,065; easy; fresh graded, firsts, local, 21¾; storage packed extras, 22¾; firsts, 22½; other prices unchanged.

New York Produce

New York, April 9 (AP).—EGGS—Receipts, 42,408; easier. Mixed colors, fancy to extra fancy, 23½@25¼; extras, 23¼; storage packed firsts, 22½@22¾; graded firsts, 22; current receipts, 21½@21¾; mediums, 21½; dirties, No. 1, 21¼; average checks, 20¼@20½. Whites: (Resales of premium marks, 27¼@29¾); nearby and Midwestern, premium marks, 25¼@26¾; specials, 24¾; standards, 24; (resales of exchange to fancy heavier mediums, 25@27½); mediums, 24½.

BUTTER — Receipts, 955,803; easier. Creamery: higher than 92 score and premium marks, 32½@33; 92 score (cash market), 32; 88-91 score, 31@31¾; 84-87 score, 28½@30½.

CHEESE—Receipts, 456,349; firm. Prices unchanged.

Wall Street

By Frederick Gardner
Associated Press Financial Writer.

Stocks Retreat Further on Balkan Blitz; Bethlehem Slumps, Sets New 1941 Low

New York, April 9.—Reports of the Nazi capture of Salonika and push through Yugoslavia shook the stock market down for further losses today in the third session of decline since the Balkan blitz started.

Speculation for higher prices swung toward imported commodities, including rubber and cocoa. Strength there helped rally other staples in late dealings.

Stocks, however, exhibited little punch on rallies. War shares, evidently in a weaker technical position than most groups, gave way readily.

Du Pont finished down 2¼ at 142¾. Bethlehem Steel dropped to a new 1941 low, ending at 73¾, down 1⅜, and Westinghouse lost 1⅝ at 91⅜. U. S. Steel finished off a point at 52⅞ after making a new bottom for the year.

In most groups, offerings diminished after the previous shake-out on indications the German war machine was smashing through Allied defenses. Transactions dropped to 584,020 shares from 735,050 in the previous sessions. Final changes in the rank and file were mostly only fractional declines.

Would-be buyers seemed disposed to stay out of the market until they could judge better how the United States takes Balkan events. Financial circles discussed the possibility steps might be taken to convoy supplies to England.

Rising wage trends in steel, coal and other industries, which some observers forecast would embrace a wider sector, were considered a threat to profit margins of many companies, along with prospective tax boosts. Steel shares seemed to suffer from that reasoning as well as liquidation on the war news.

Republic Steel improved a bit, ending only slightly lower, after disclosure at the annual shareholders meeting of the largest first quarter profits in history, equaling $1.35 a common share against 43 cents in the like 1940 period. Whether anticipated wage increases would enable steel producers to maintain profits at the recent rate was questioned by some analysts.

Glenn L. Martin climbed half a point on announcement of a $1.50 dividend.

Off fractions to more than a point were Union Carbide, Standard Oil of New Jersey, Texas Corporation, J. C. Penney, Owens Illinois Glass, Douglas Aircraft, Anaconda, General Motors, Santa Fe, New York Central, American Can, and Sears Roebuck. Youngstown Sheet and Great Northern preferred were among the few emerging with slight gains.

The Associated Press composite price of 60 stocks was off .5 of a point at 40.5.

Aluminum of America dropped nearly 6 to about 136 in the curb list. Off a point or more were Midvale, Master Electric, Standard Steel Spring, Pittsburgh Plate Glass and Todd Shipyards. Curb turnover dwindled to 86,000 shares from 114,000 yesterday.

Corporate bonds also lost more ground, although a recovery set in toward the close.

Endicott-Johnson Boosts Pay of 20,000

Binghamton, N. Y., April 9 (AP).—Endicott-Johnson Corporation, shoe manufacturers, announced today a 10 per cent increase in base pay, amounting to $1,250,000 annually, for 20,000 employes. It will be effective April 14.

London Stocks

London, April 9 (AP).—Securities prices declined all along the line today in response to dismal war news from the Balkans.

Brokers described the mark-downs as precautionary. While buying orders were few and far between, selling was relatively small.

British government bonds lost ⅛ to ¼ point in most cases. European and Japanese loans weakened in the foreign bond market.

Industrial stocks were lowered over a broad range. Domestic rails lost ⅛ to ½ point.

Naval Stores

Savannah, April 9 (AP).—TURPENTINE, 37; offerings, 112; sales, 5,600 gallons; receipts, 92; shipments, 19; stock, 4,693.

ROSIN—Offerings and sales, 231; receipts, 245; shipments, 8; stock, 153,414.

Quote: B, 1.61; D, E, 1.88; F, G, H, I, 1.91; K, 1.96; M, 1.97; N, 2.12; WG, 2.56; WW, X, 2.76.

Jacksonville, Fla., April 9 (AP).—TURPENTINE—Receipts, 9; shipments, 84; stock, 9,038.

ROSIN—Receipts, 27; shipments, 407; stock, 317,903.

New York Metals

New York, April 9 (AP).—Copper steady; electrolytic spot, Connecticut Valley, 12.00; export, f. a. s. New York, 11.00@12.00. Tin easy; spot and nearby, 51.62½; forward, 51.00. Lead steady; spot, New York, 5.85@5.90; East St. Louis, 5.70. Zinc steady; East St. Louis spot and forward, 7.25. Pig iron, aluminum, antimony, quicksilver, platinum, Chinese wolframite and domestic scheelite unchanged.

15 Most Active Stocks

New York, April 9 (AP).—Sales, closing price and net change of the 15 most active stocks today:

N Y Central	18,500	12	— ½
U S Steel	14,300	52⅞	—1
Southern Pacific	12,100	9¾	+ ⅛
Atchison	12,000	24⅞	— ¼
Aviation Corp.....	11,700	3⅛	— ⅛
Curtiss-Wright	11,100	8	— ½
Comwith & Southern.	10,600	7	.....
Stand Oil N J.....	9,400	34⅜	—4¼
Republic Steel	8,400	18	— ⅛
Standard Brands....	7,500	6⅛	+ ⅛
Paramount Picture..	7,000	11¾	.....
Pennsylvania R R....	7,000	24	— ⅛
Pullman	6,900	26⅛	— ¼
General Electric	6,400	31¼	— ⅛
Int Pap & Pow.....	6,300	12⅜	— ¼

General Trend	Wed.	Tues.
Advances	93	42
Declines	498	670
Unchanged	166	111
Total issues	757	823

Staples Rally After Sharp Early Losses

By the Associated Press

New York, April 9.—Foreign and domestic commodities rallied smartly on a last-hour spurt of buying today after severe early losses caused by Balkan news of important Allied losses.

Market men said the switch back to the upward price trend previously under way for weeks appeared due primarily to resurgence of business and defense prospects as the dominant trading factors.

The Balkan setbacks, they said, rated as a temporary influence.

Cotton, off more than 50 cents a bale at one time in future trade, closed 5 cents a bale higher to 5 lower. Wheat dropped 1½ cents a bushel at Chicago before rallying and finished ¼ cent lower to ¼ higher.

Strength was especially noticeable in sea-borne commodities. Rubber jumped more than ½ cent a pound and cocoa nearly ¼ cent. Silk advanced 4 to 5½ cents a pound.

Also higher were corn, cottonseed oil, Straits tin and Rio coffee.

Greek Ship Sinking Is Blow to U. S. Firms

New York, April 9 (AP).—American Maritime Insurance Underwriters were notified today that the Greek steamer Petalli, destined for the United States with a $3,000,000 cargo of tobacco and olive oil, was bombed yesterday in Piraeus, the seaport of Athens.

The steamer, of 6,565 gross tons, was reported afire and "probably a total loss."

The $3,000,000 insurance policy, shared by various American companies, was said to represent the heaviest single loss suffered in the local insurance market since the war began.

Life Policy Payments Up 5.8% in Period

New York, April 9 (AP).—The Institute of Life Insurance today announced payments to life insurance policy holders and their beneficiaries in the first two months of 1941 totalled $455,527,000. The daily rate was 5.8 per cent ahead of the 1940 payments. Death benefits amounted to $173,052,00. Paid out on maturing endowment policies was $48,299,000.

In the two months annuity payments were $27,223,000 and disability payments $17,460.00.

Cotton Growers Repay $48,849,983 in Loans

By the Associated Press

Growers have repaid Government loans on 1,017,988 bales of 1940 cotton, the Commodity Credit Corporatio reported yesterday. The loans amounted to $48,849,983.

Recent advances in prices have made it possible for growers to repossess their loan cotton and sell at a profit above the loan and accrued charges.

Charter No. 22430. Reserve District No. 5.
REPORT OF CONDITION OF THE
Export-Import Bank of Washington,
Of Washington, D. C., at the close of business on April 4, 1941. Published in response to call made by Comptroller of the Currency, under Section 5211, U. S. Revised Statutes.

ASSETS

1. Loans and discounts (including no overdrafts):	$111,281,479.87
6. Cash, balances with other banks, including reserve balance, and cash items in process of collection	69,712,930.55
7. Bank premises owned, none; furniture and fixtures, $11,366.47.....	11,366.47
10. Customers' liability to this bank on acceptances outstanding	55,086,328.60
11. Other assets	2,095,266.75
12. Total assets	$238,167,372.24

LIABILITIES

22. Acceptances executed by or for account of this bank and outstanding.	$55,066,328.60
23. Other liabilities	†240,293.47
24. Total liabilities	$55,306,622.07

CAPITAL ACCOUNTS

25. Capital stock: (a) Preferred, total par, $174,000,000, retirable value $174,000,000. (Rate of dividends on retirable value is 2%.) (c) Common stock, total par $1,000,000.....	$175,000,000.00
27. Undivided profits (see schedule attached)	*7,603,144.48
28. Reserves	257,605.69
29. Total capital accounts	$182,860,750.17
30. Total liabilities and capital accounts....	$238,167,372.24

*After payments of $2,262,328.75 to R. F. C. covering preferred dividends to January 1, 1939. No cumulative dividends on preferred stock from that date declared or charged against undivided profits.

†Undisbursed commitments, $265,797,138.59.

District of Columbia, ss:

I, D. B. GRIFFIN, Assistant Treasurer of the above-named bank, do solemnly swear that the above statement is true to the best of my knowledge and belief.

D. B. GRIFFIN,
Assistant Treasurer.

Correct—Attest:
EMIL SCHRAM,
RUSSELL L. SNODGRASS,
W. J. JOHNSON,
Trustees.

Sworn to and subscribed before me this 8th day of April, 1941.
(Seal.) MINOT C. SULLIGAN,
Notary Public.
My commission expires April 14, 1943.

Republic Steel Net Sets Peak In First Period

By the Associated Press

Jersey City, N. J., April 9.—Republic Steel Corporation, for the first three months of 1941, had consolidated net profit of $8,189,966 after charges and estimated taxes, the biggest for an initial calendar quarter in the history of the company.

The net profit, after preferred requirements, was equal to $1.35 a common share.

This, compared with $8,840,174, or $1.89 a common share in the preceding quarter and $3,111,723, or 43 cents a common share in the first three months of 1940.

Tom M. Girdler, chairman of Republic Steel, gave these figures to stockholders at their annual meeting here today.

For the first quarter, Girdler added, the corporation made provision for Federal taxes of $8,025,000, which was more than the Federal tax bill of $8,000,000 paid for all of 1940.

Working on both defense and peace-time orders, Republic Steel in the first three months of the year, speeded its mills at an average of 100 per cent of rated capacity, establishing a new high record of output. Production in March was in excess of rated capacity.

The outlook, Girdler said, is for continued high operations over this coming month.

Unfilled orders on the books as of March 31 approximated 2,000,000 tons, the largest in the history of the company.

Girdler said problems involved in plants of both Republic's and users of its steel currently are solely those of defense orders.

"Large amounts of material for forged shells are now produced by Republic," Girdler said. "Our cold-drawn plants are producing quantities of steel for small projectiles and cores for armor-piercing bullets. . .

"In all cases, whether for our forces or the British, defense needs are given preference. Our regular customers are served in proportion to the urgency of their requirement and taking into account the availability of the proper raw materials.

"Owing to heavy production schedules it is almost impossible to make prompt deliveries, but with the exception of nickel steel and galvanized products, our customers have not suffered for want of steel."

Tax Bill Shocks Woman

A lady stockholder at the annual meeting today asked Chairman Girdler why the company didn't "give its earnings to the stockholders in dividends, rather than pay them to the Government in taxes."

Girdler explained that taxes must be paid first, before dividends are considered.

He asked Pearce F. Boyer, Republic comptroller, to "guess" how much Republic's total tax bill would be this year if all plants continue 100 per cent capacity operations.

"Between $40,000,000 and $45,000,000," said Boyer.

"Whoops!" said the lady stockholder. "My, My! Instead of building battleships, they'd better build poorhouses."

Major Markets Close Tomorrow For Good Friday

By the Associated Press

Major domestic commodity and securities exchanges throughout the nation will be closed on Good Friday, April 11. The New York Cocoa and Wool Futures Exchanges will also remain closed on Saturday, April 12. Livestock markets, however, will operate as usual as will the New York Mercantile Exchange.

Foreign markets will suspend trading on Friday with the Montreal Securities Exchange taking an additional day off on Easter Monday, April 14.

Buenos Aires grain markets will enjoy a three-day respite from business cares beginning Thursday, April 10, while the London and Liverpool exchanges will close for two days, Friday and Saturday.

We will buy 2nd TRUST NOTES
Secured on
APARTMENTS • HOUSES
BUSINESS and INVESTMENT PROPERTIES
The American Company
807-15th N.W. NA.8032

FIRST MORTGAGE
LOANS
ON IMPROVED REAL ESTATE
3 and 5 Year Term
•
Also Monthly Payment Loans
•
Construction Loans
Wm. J. FLATHER, Jr. INC.
1309 H St. N.W. NA. 1753

REFINANCE
BUY or BUILD
your home with
PERPETUAL'S
$7.50 Per Mo. Per $1000
Real Estate Loans
on improved or to be improved property in the District of Columbia and nearby Maryland and Virginia . . . Payments include interest and curtail. No commissions—no renewals.
CURRENT INTEREST RATES

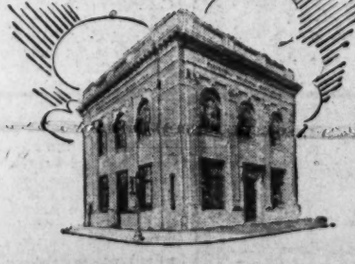

PERPETUAL
Building Association
11th and E Streets N.W.
Largest in Washington—Assets Over $51,000,000
ARTHUR G. BISHOP, Chairman of the Board
MARVIN A. CUSTIS, President
EDWARD C. BALTZ, Secretary
Established 1881

REAL ESTATE LOANS
•
Current Rates
•
Low Payments
•
No Commissions
•
No Renewals
•
Prudential Building Association
1331 G ST., N.W.
DI. 6270 SUITE 204-5-6

Complete Transactions on New York Stock Exchange

By the Associated Press

Total stock sales yesterday, 584,020; previous day, 735,060; week ago, 445,510; year ago, 1,287,290; two years ago, 1,072,210; January 1 to date, 36,905,949; year ago, 37,678,258; two years ago, 76,406,637.

Dow-Jones Stocks

By the United Press

New York, April 9.

	Open.	High.	Low.	Close.	Net ch.
Stocks.					
30 inds.	120.54	120.72	119.56	119.65	—1.36
20 rails	28.32	28.45	28.12	28.23	—0.07
15 utils.	19.09	19.13	18.87	18.96	—0.23
65 stks.	41.12	41.21	40.78	40.94	—0.29

Transactions in stocks used in averages today:

Industrials	73,800
Rails	65,200
Utilities	34,600
Total	165,600

Sales.	Add 00	High	Low	Close	Net Ch'ge.
A					
Adams Exp	2	5⅝	5⅝	5⅝	.....
Air Reduct	11	37⅝	36⅝	36⅝	—⅛
Air-Way El Ap	1	½	½	½	+ ⅛
Alaska Juneau	1	4¼	4¼	4¼	— ⅛
Allegheny Cp	1	½	½	½	.....
Allegh pf xw	1	7⅞	7⅞	7⅞	— ⅛
Allegh pf $30 ww	3	7⅞	7⅞	7⅞	— ⅛
Alleg pr pf	1	18⅛	18⅛	18⅛	+ ⅛
Alleg Ltd Stl	9	19⅝	19⅝	19⅝	.....
Allen Indust	1	9	9	9	.....
Al Chem & Dye	3	152⅛	151¼	151¼	—3¾
Allied Kid	1	11	11	11	.....
Allied Mills	8	13⅛	13	13	—⅛
Allied Strs	15	6¼	6	6	.....
Allis-Ch Mfg	10	27¼	27¼	27¼	—⅛
Alpha Port	1	15⅛	15⅛	15⅛	+ ⅛
Amal Leather	1	1⅛	1⅛	1⅛	+ ⅛
Amerada Corp	2	50½	50	50½	—½
Am Ag Chem	3	14⅝	14⅝	14⅝	—⅝
Am Airlines	5	46½	46	46	—1⅛
Am Bank Note	7	6⅝	6¼	6¼	—⅛
Am Beach	1	6	6	6	.....
Am Cable & R	21	1⅛	1⅛	1⅛	—⅛
Am Can	10	88	87	87	—1
Am Can pf	1	177	177	177	—1
Am Car & Fdy	6	25⅛	25⅛	25⅛	—⅝
A C&F pf Xd	3	63⅝	63	63⅝	—⅛
Am Ch & Cab	1	20½	19½	19½	—½
Am Chicle	1	110	110	110	.....
Am Colortype	2	7	7	7	—⅝
Am Crystal S	3	12	11¾	11¾	—¼
Am European	2	4⅝	4½	4½	.....
A & P P 1st pf	4	15⅛	15⅛	15⅛	—⅝
A & P P 2pf	1	2⅝	2⅝	2⅝	.....
Am-Hawaii SS	15	33⅝	33	33⅛	—1⅛
Am Home Pr	2	46⅞	46⅝	46⅝	—⅛
Am Ice	1	1⅞	1⅞	1⅞	.....
Am Internat	1	3⅞	3⅞	3⅞	.....
Am Locomot	5	12⅛	12	12	—⅛
Am Loco pf	1	81½	81½	81½	—1
Am M & Fdy	5	12⅝	12½	12½	—⅛
Am M & Met	1	4¼	4¼	4¼	.....
Am Metal	4	17	16⅝	16⅝	+⅛
Am M 6% pf	30	117	117	117	—1
Am M Lt	21	1½	1⅜	1⅜	.....
Am P & L $6 pf	6	39	38	38½	—⅛
Am P&L $5 pf	3	33⅝	33⅝	33⅝	+ ⅛
Am Rad & St S	6	6⅝	6⅝	6½	+ ⅛
Am R & S pf	10	155	155	155	.....
Am Roll Mill	40	14	13⅝	13⅝	—⅝
Am R Mill pf	2	65	64½	65	—⅛
Am Safe Razor	2	6⅛	6⅛	6⅛	—⅛
Am Shipbldg	2.50	35⅝	35	35⅝	+⅛
Am Smelt & R	9	38½	37⅝	37⅞	—⅝
Am Sm Fdrs	11	21¼	21	21	—⅝
Am Stores	6	10¼	10	10	—1
Am Stove	1	11¾	11¾	11¾	—1
Am Sugar Ref	5	16½	15¼	15¾	—⅝
Am Sumat Tob	9	12¾	12⅞	12⅞	—⅛
Am Tel & Tel	14	160	159⅞	160	—⅛
Am Tobacco	1	67	67	67	—⅛
Am Tob B	4	68¼	68¼	68¼	—⅛
Am Type Fdrs	24	5	4⅞	4⅞	—⅛
Am Wat Wks	12	6⅛	6⅛	6⅛	—⅛
Am Woolen	5	6⅛	6⅛	6⅛	—⅝
Am Zinc L & S	7	5⅝	5½	5⅝	.....
Anaconda	54	23½	22½	23	—⅝
Andes Copper	1	19½	19½	19½	—⅛
Armour Del pf	1	110	110	110	+⅝
Arm Ill	8	4⅝	4½	4½	—⅛
Arm Ill pr pf	6	53	51⅝	52½	+⅛
Armstrong Cork	2	27½	27¼	27¼	—⅛
Arnold Const	1	7½	7½	7½	—⅝
Artloom Corp	1	4½	4½	4½	—⅝
Asd Dry Goods	5	6⅝	6⅝	6⅝	+⅛
Assoc Inv pf	30	93½	93½	93½	.....
Atch T & S F	120	25⅝	24½	24⅞	—⅛
Atch T & SF pf	5	68	67½	67½	—⅛
All Coast Line	20	17⅞	17	17½	+ ⅛
Atl G&W Indies	3	21	20⅝	21	+⅛
Atl G&W In pf	5	26½	25½	26½	—1⅝
Atl Refining	10	22⅞	22⅝	22⅝	—⅛
Atlas Corp	12	6⅝	6⅝	6⅝	.....
Atlas Corp pf	3	49¼	49	49	—⅛
Atlas Pow pf	50	115	115	151	.....
Aust Nic pr A	20	18⅛	16⅛	16⅛	—⅛
Aviation Corp	117	3¼	3	3⅛	—⅛
B					
Bald Loco ct	8	14⅛	13⅝	14⅛	.....
Balt & Ohio	14	3⅝	3½	3⅝	.....
B & O pf	18	5⅝	5½	5⅝	.....
Bangor & Ar	1	5⅝	5⅝	5⅝	—⅛
Bankor & A pf	10	26	26	26	—⅛
Barber Asph	1	8½	8½	8½	+⅛
Barker pf	1	30½	30½	30½	+⅛
Barnsdall Oil	2	8⅝	8½	8⅝	+⅛
Bath Ir Wks	7	22¼	21⅞	22⅛	—⅝
Baruk Cisar	9	30⅛	30	30⅛	.....
Beatrice Cream	1	22⅝	22⅝	22⅝	—⅛
Beech-Nut Pack	1	113¼	113¼	113¼	—2¾
Belding-Hem	1	7½	7½	7½	—⅛
Bendix Aviat	20	34½	34	34	—⅛
Benef Ind Ln	4	19⅞	19⅝	19⅝	+⅛
Best & Co	1	27½	27½	27½	.....
Beth Steel	48	74½	73⅝	73⅝	—1⅝
Beth Steel pf	2	122	122	122	.....
Bisselow-Sanf	1	25	26	26	—⅛
Black &Decker	1	18⅝	18⅝	18⅝	—1⅛
Blaw-Knox	2	7⅛	7⅛	7⅛	.....
Boeing Airplane	14	14⅛	13⅝	14	—⅛
Bohn Al & Brass	3	27	26⅝	27	—⅝
Bond Strs	1	18⅛	18⅛	18⅛	.....
Borden Co	6	19⅛	19⅛	19⅛	.....
Borg-Warner	3	17¼	17¼	17¼	—⅛
Bridgept Brass	1	9⅝	9⅝	9⅝	—⅛
Briggs MfG	22	10⅝	9⅝	9⅝	—⅛
Bristol-Myers	2	38½	38½	38½	—1½
Bklyn&QuTrans	4	2⅛	2⅛	2⅛	.....
Bklyn-Man Tr	14	6	6	6	.....
Bklyn Un Gas	3	11⅝	11⅝	11⅝	—⅝
Brunswick-B	3	21	21	21	.....
Bucyrus-Erie	10	9⅝	9½	9½	—⅛
Budd Mfg	5	3⅝	3⅝	3⅝	—⅛
Budd Mfg pf	1.20	55½	55½	55½	—4⅛
Budd Wheel	3	5⅝	5⅝	5⅝	—⅛
Bullard Co	1	26½	26½	26½	—1⅛
Bulova Watch	11	31	31	31	+⅛
Burling Mills	1	16⅞	16⅞	16⅞	—⅛
Burr Add Mach	7	8⅛	8⅛	8⅛	.....
Bush Terminal	2	2½	2½	2½	.....
Tnn Bldrpfctf	40	17	16⅞	16⅞	—1⅝
Butler Bros	2	4⅞	4⅝	4⅝	—⅛
Butler Bros pf	3	20	19⅞	19⅞	—⅝
Butte Cop&Zinc	1	3¼	3¼	3¼	.....
Byers (AM) Co	2	8⅝	8⅝	8⅝	—⅛
Byers (AM) pf	20	82	82	82	.....
C					
Calif Packing	7	19⅞	19½	19½	—1
CallahanZ-Lead	1	1	1	1	.....
Calumet & Hec	5	6	6	6	.....
Campbell Wyant	1	11⅝	11⅝	11⅝	—⅛
Can Dry G Ale	4	11⅞	11⅝	11⅝	—⅛
Canad Pacific	18	3⅝	3⅝	3⅝	3⅝ —⅛
Carriers & Gen	8	2⅝	2⅝	2⅝	.....
Case (J I) Co	1	45⅞	45⅞	45⅞	—⅝
Caterpil Tract	5	41	40½	40½	—1
Celanese Corp	17	21⅝	20⅞	21⅛	—⅝
Celan pr pf	60	119	118⅝	118⅝	—⅛
Celotex Corp	7	9	8¾	9	+⅛
Celotex C pf	30	70	70	70	—½
Cent Aguirre	1	19¼	19¼	19¼	+1
Cent Foundry	2	1⅞	1⅞	1⅞	.....
Cent Violeta S	2	5⅛	4⅞	4⅞	—⅝
Cerro de Pas	14	30¼	30	30	.....
Certain-td Prod	6	3⅝	3⅝	3⅝	.....
Cert-Sel Ch pf	13.80	26½	25⅝	26½	.....
Chain Belt	1	17⅝	17⅝	17⅝	—¼
Champ Paper	2	18	18	18	—⅛
Ches & Ohio	22	38⅝	36⅝	36⅝	—¼
Ches & Oh pf	1	98	98	98	—2
Chesap Corp	9	2⅝	2⅝	2⅝	—⅛
Chi & E Ill	1	1⅛	1⅛	1⅛	+⅛
Chi & E Ill A	3	3⅛	3	3⅛	+⅛
Chi Gt W	5	1⅞	1⅞	1⅞	—⅛
Chi Grt W pf	4	6⅛	5⅝	6⅛	—⅛
Chi Pneu Tool	7	12	11⅝	12	—⅛
Chi Rk Is&Pac	1	¼	¼	¼	.....
Chrysler Corp	46	61⅝	60⅝	61⅛	—⅝
City Ice&Fuel	1	9	9	9	.....
Clev Graph Br	1	26	26	26	—1⅝
Climax Molyb	10	32⅝	32⅝	32⅝	+⅛
Clueett Peabody	4	31⅛	30⅝	30⅝	—⅝
Coca-Cola	4	94½	93¼	93¼	—⅝
Colgate-Palm-P	15	11⅝	11⅝	11⅝	—½
Col & Southf	30	1½	1½	1½	.....
Col&Sou 1pf	2	2	1⅞	1⅞	—⅛
Colum Br'cast B	1	17½	17½	17½	—¼
Colum G & El	38	3⅝	3¼	3¼	—⅛
Col G&E pf A	1	78½	78½	78½	—1
Colum Carbon	9	74	73	73	—⅝
Coml Credit	10	28	27⅝	27⅝	—¼
Coml Invest Tr	3	33⅞	33⅝	33⅝	.....
Coml Solvents	34	10¼	10	10¼	+⅛
Com'wlth & So	106	½	½	½	.....
Com & Sou pf	13	58½	57	57½	—⅝
Com'wlth Edis	26	27⅝	27⅛	27⅝	—⅛
Consoleum-N	18	15⅝	15	15⅝	—⅛
Consol Aircr	9	24⅞	24	24⅞	—⅛
Consol Cigar	5	12	12	12	—⅛
Con C pr pf	70	95½	95½	95½	—⅛
Cons Cop'min	15	6⅝	6½	6½	—⅝
Cons Edison	42	20⅝	20⅛	20¼	—⅛
Cons Edis pf	1	104⅝	104⅝	104⅝	+⅛
Conso Film Ind	1	½	½	½	.....
Cons Laundries	1	2½	2½	2½	.....
Consol Oil	39	5⅝	5⅝	5⅝	—⅛
Consol'n Coal	3	3⅞	3⅞	3⅞	.....
Container Corp	5	13⅛	13⅛	13⅛	—⅛
Cont Bak A	17	11⅝	10½	11⅝	+⅛
Cont Bak B	8	1	1	1	.....
Cont Bak pf	3	94½	92½	94	+⅛
Cont Can	19	36⅞	36	36	—⅛
Cont Diam Fib	1	7¾	7¾	7¾	—⅛
Cont Ins	1	38¼	38¼	38¼	—⅛
Cont Motors	25	3⅛	3	3	—⅛
Cont Oil Del	20	19⅝	19⅛	19⅛	+⅛
Cont Steel	3	17⅛	17⅛	17⅛	—⅛
Cop'rweld Stl	5	15	14⅝	14⅝	—½
Corn Exch'ge	1.30	46	45½	45½	—¼
Corn Products	10	47	46½	46½	—⅛
Coty Inc	2	4⅛	4⅛	4⅛	.....
Coty Internat	1	⅝	⅝	⅝	—⅛
Crane Co	5	14⅝	14½	14½	—⅝
Crane C pf	.30	103½	103½	103½	—⅛
Crosley Corp	3	5½	5½	5½	.....
Crown Cork	2	22½	22⅛	22⅛	+⅛
Crown C pf ww	10	41½	41½	41½	—⅛
Crown C pf xw	1	40¼	40¼	40¼	—⅛
Crown Zel'rbach	9	12½	12½	12½	—⅛
Crown Zel pf	.20	86½	86½	86½	—⅛
Crucible Steel	22	37	36⅛	36½	—1½
Crucible Stl pf	1	83	82	83	.....
Cuban-Am Sug	5	4¼	4¼	4¼	.....
Cudahy Pack	2	13⅝	13½	13½	—⅝
Curtis Publishg	13	1⅝	1⅝	1⅝	.....
Curtiss-Wright	111	8⅝	8	8	—⅛
Curtiss-Wr A	25	28⅝	28⅝	28⅝	—⅛
Cutler-Hammer	1	16⅝	16⅝	16⅝	—⅝
D					
Davega Strs pf	2	15½	15½	15½	—⅛
Deere & Co	8	20⅝	20⅝	20⅝	—⅛
Deere & Co pf	1	28⅝	28⅝	28⅝	+⅛
Del & Hudson	6	9⅝	9½	9⅝	.....
Del Lack & West	3	14	14	14	.....
Detroit Ed new	4	22¼	22⅛	22⅛	—⅛
Dev & R Al	50	14	13⅝	13⅝	—⅛
Diam Match pf	1	36⅝	36⅝	36⅝	.....
Diam T Motor	1	7⅝	7⅝	7⅝	—⅛
Dist Corp-Seag	3	14⅝	14⅛	14⅝	—⅛
Dixie-Vor At	.20	34½	34½	34½	+⅛
Doheler Die C	2	19	19	19	.....
Dome Mines	2	14⅛	14⅛	14⅛	—⅝
Douglas Aircraft	14	69	67⅝	68⅝	—⅝
Dresser Mfg	2	18⅛	18⅝	18⅝	—⅛
Dunhill Int	1	4⅝	4⅝	4⅝	—⅛
duPont de N	19	142	142⅝	142⅝	—2¼
Duq Lt 1 pft	.50	116	116	116	+1
E					
Eastern Air L	2	26½	26½	26½	—⅛
Eastern R Mill	3	3⅝	3½	3½	—⅛
Eastman Kodak	3	133⅝	133	133⅝	—⅛
Eaton Mfg	1	31	31	31	—⅛
El & Mus Ind	1	⅛	⅛	⅛	.....
El Auto-Lite	4	27⅝	27¼	27⅝	—⅛
Elec Boat	21	14½	13⅞	14¼	—⅝
El Pow & Lt	17	2½	2	2	.....
El Pow & Lt pf	3	29⅝	29⅝	29⅝	—⅝
El P&L $7 pf	4	33	33	33	—⅛
El Storage Bat	1	31	31	31	—⅝
El Paso N Gas	1	28⅝	28⅝	28⅝	—⅛
Endicott-John	1	41¼	41¼	41¼	+⅛
Eng Pub Serv	7	4⅛	4⅛	4⅛	—⅝
Eng P S $5 pf	1	78½	78½	78½	—⅛
Eng PS $6 pf	.40	87	86½	86½	—⅛
Equitt Off Bid	1	⅝	⅝	⅝	—⅛
Erie RR	1	1	1	1	—⅛
Erie 1 pf	3	1⅛	1	1⅛	.....
Evans Products	5	6⅝	6⅝	6⅝	.....
Ex-Cell-O	4	26¼	25½	26	—⅝
F					
Fairb Co pft	.20	4¼	4¼	4¼	.....
Fajardo Sugar	2	21⅛	21	21	—⅝
Fed Lt & Trac	1	12	12	12	—½
Fed Mot Truck	1	2½	2½	2½	.....
Fed D Strs pf	2	93	93⅛	93	.....
Fid P Fire Ins	4	37½	37½	37½	—⅛
Firestone T&R	4	16	16	16	—⅛
Florsheim Shoe	5	16⅛	16⅛	16⅛	+⅛
Follansbee St pf	1	23	23	23	—2
Food Machinery	2	27	27	27	—1
Foster Wheeler	1	14	14	14	—⅝
Freeport Sulph	7	37	36	37	+⅛
G					
Gair (Robert)	5	1½	1⅜	1⅜	—⅛
Gair (Robt) pf	2	16¼	16	16	—¼
Gannett Co pf	.10	106½	106½	106½	.....
Gen Aircond	14	3⅞	3⅞	3⅞	—⅝
Gen Am Trans	1	50	50	50	—½
Gen Bronze	3	4	4	4	—⅛
Gen Cable pf	5	84	82	82	—2¼
Gen Cigar	1	17⅝	17⅝	17⅝	—⅛
Gen Elec	64	31⅝	31	31¼	—⅛
Gen Foods	6	36⅛	36	36	—⅛
Gen G & El A	3	⅛	⅛	⅛	.....
GenG&E cv pf	.10	85	85	85	.....
GenMills 5% pf	.50	129	128	128	—1½
Gen Motors	47	41⅝	41½	41½	—⅝
Gen Out Advert	1	3⅝	3⅝	3⅝	—⅝
Gen Out Adv A	1	41⅛	41⅛	41⅛	—⅛
Gen Ry Signal	4	12	11⅝	11⅞	—⅝
Gen Real & Ut	1	⅝	⅝	⅝	—⅛
Gen Refract	3	20⅝	20½	20½	—⅛
Gen Shoe	1	10	10	10	.....
Gen St Cas pf	5.90	53⅛	53⅛	54½	—1⅛
Gen Tel	2	19⅛	19⅛	19⅛	—⅝
Gen Thea Eq	6	12⅛	11⅝	12	.....
Gen T & Rub	1	10⅝	10⅝	10⅝	—⅝
Gillette Saf R	10	3	3	3	.....
Gillett Saf R pf	3	36	35⅛	35⅛	—1⅝
Gimbel Bros	29	6⅝	6⅛	6⅝	.....
Glidden Co	3	13⅛	13⅛	13⅛	—⅛
Glidden cv pf	1	43	43	43	.....
Gobel (Adolf)	8	1⅝	1½	1⅝	+⅛
Goodrich (B F)	10	11⅞	11⅛	12	—⅝
Goodrich pf	1	61½	61½	61½	—1⅛
Goody'r T & R	13	17⅛	17⅛	17⅛	—⅛
Goth Silk Hos	2	1⅛	1⅛	1⅛	—⅛
Graham-Paig M	11	⅛	⅛	⅛	—⅛
Granby Con M	2	⅝	⅝	⅝	—⅛
Grand Un x ct	1	10⅛	10⅛	10⅛	—⅛
Granite City Stl	2	10½	10½	10½	.....
Grant (W T)	1	31⅛	31⅛	31⅛	—⅛
Gt Nor Ir Or ct	1	13⅞	13⅞	13⅞	—⅛
Gt Northn R pf	14	24⅛	23⅝	24⅛	+⅛
Gt West Sug	7	22	22⅝	22	—⅛
Gt West S pf	40	140	140	140	—1
Green (H L)	1	31	31	31	+⅛
Greyhound Cor	6	10⅞	10⅝	10⅝	—⅛
Greyhound pf	4	11⅛	11⅛	11⅛	.....
Grum Aircr En	1	14	14	14	.....
Guantan Sugar	1	1⅝	1⅝	1⅝	—⅛
Gulf Mob&Ohio	20	2⅛	2⅛	2⅛	—⅛
Gulf Mob&O pf	20	13⅞	13⅝	13⅝	—⅛
H					
Hack Water	1	29½	29½	29½	—⅝
Harb-Walker	10	17⅝	17½	17½	—⅛
Hat Corp Am A	1	6	6	6	.....
Hayes Mfg	1	2⅛	2⅛	2⅛	—⅛
Helme (G W)	11	6⅛	6⅛	6⅛	—⅛
Helme (G W)	11	79	79	79	—1⅛
Hercules Motor	1	12½	12½	12½	—⅛
Hercules Powd	1	70	70	70	—⅛
Hersh Ch cv pf	3	109⅛	109	109⅛	.....
Homestake Min	12	46⅝	46	46	—⅛
Household Fin	7	14	14	14	—⅛
Houd-Hersh B	1	11⅛	11	11	.....
Houston Oil	7	3⅝	3⅝	3⅝	—⅛
Howe Sound	1	31¼	31¼	31¼	—⅝
Hudson&Man pf	1	3	3	3	.....
Hupp Motor	3	⅛	⅛	⅛	—⅛
I					
Illinois Central	8	7	6¾	6¾	—⅛
Ill Central pf	1	15	15	15	—⅝
Indian Refin	1	6	6	6	.....
Indpls Pw&Lt	1	19½	19½	19½	—⅛
Inger-Rand	2	98	98	98	—1⅝
Inland Steel	8	75½	75	75	—1
Inspirat Copper	13	9⅞	9⅝	9⅝	—⅛
Interb Rubber	1	6	6	6	—⅛
Interchem Corp	1	20¼	20¼	20¼	—⅛
Intercon'Rubber	2	3⅝	3⅝	3⅝	.....
Interlake Iron	17	8⅛	8	8	—⅛
Int Agricultural	1	1⅝	1⅝	1⅝	.....
Int Agr pr pf	2	34⅛	34	34⅛	—1⅛
Int Bus Machine	2	150	150	150	—1½
Int Harvester	4	45	45⅛	45⅛	—⅛
Int Hydro-ElecA	4	1⅛	1⅛	1⅛	—⅛
Int Mer Marine	15	12⅝	12	12	—⅝
Int Nick Can	31	26¼	25⅝	26	—⅛
Int Paper&Pow	61	12⅝	12⅝	12⅝	—⅝
Int Pap&Pow pf	17	63½	62½	62½	—⅝
IntRyCenApft	2.30	36⅝	36	36	—⅝
Int Shoe	5	29⅛	29	29	—⅛
Int Silver	5	33⅝	32½	33	.....
Int Silver pf	1	102	102	102	.....
Int Tel & Tel	9	21⅛	21⅛	21⅛	—⅛
IntrstDeptStrs	5	7⅛	7⅛	7⅛	—⅛
Intertype Corp	1	8	8	8	.....
Island CrkCoal	4	28⅝	28½	28½	—⅝
J					
Jarvis (WB)	5	10½	10⅛	10½	—⅛
Jewel Tea	1	38⅛	38⅛	38⅛	—⅛
Johns-Manville	3	56⅛	56⅛	56⅛	+⅛
Johns-Man pf	.20	125	125	125	—⅛
Jones&L Stl pf	1	98⅛	98⅛	98⅛	—⅛
K					
Kan City South	4	4	4	4	—⅛
Kansas Pwr pf	1	12⅛	12⅛	12⅛	—⅛
Kauf Dept pft	.10	100⅛	100⅛	100⅛	—⅛
Kayser (J)	2	7⅛	7⅛	7⅛	—⅛
Kelsey-HayWhA	1	14⅝	14⅝	14⅝	—1
Kennecott Cop	17	32⅝	32⅛	32⅝	—⅛
Keystone S&W	1	12⅞	12⅞	12⅞	+⅛
Kim Ind R'ty Co	1	2	2	2	.....
Kin(GR)$5pft	.20	26½	26½	26½	—⅛
Kresge (S S)	14	24⅛	23⅝	24	—⅛
Kress (S H)	8	22½	22½	22½	.....
Kroger Grocery	2	25⅞	25⅝	25⅝	+⅛
L					
Laclede Gas	.20	6	6	6	—⅝
Lane Bryant	1	7⅝	7⅝	7⅝	.....
Lee Rub & Tire	1	25	25	25	—1
Lehigh Port C	1	21	21	21	—⅛
LehighVCoal pf	1	3	3	3	.....
Leh Val RR	5	2⅝	2⅝	2⅝	+⅛
Lehman Corp	4	20¼	20	20¼	+⅛
Lehn & Fink	1	12⅛	12⅛	12⅛	—⅛
Lerner Stores	1	21⅝	21⅝	21⅝	—⅛
Lib-O-F Glass	14	33½	32½	33	—⅛
Libby McN & L	11	5½	5⅜	5⅜	—⅛
Liggett & Myers	2	84	83¾	83¾	—⅛
Liggett & My B	1	85¼	84¼	85	—1
Lima Locomot	5	23⅛	23	23⅛	—2⅛
Link-Belt	2	33	32	32	—1⅝
Liquid Carbonic	1	14⅝	14⅝	14⅝	.....
Lockheed Airc	12	21⅛	21⅛	21⅛	—⅛
Loew's Inc	14	30⅝	30¼	30¼	—⅝
Loft Inc	51	17⅝	16⅝	16⅞	—⅝
Lone Star Cem	3	38	38	38	—⅛
Loose-Wil Bis	1	14½	14½	14½	.....
Louisv&Nash pf	.60	108⅛	108⅛	108⅛	—⅛
Lorillard (P)	2	17⅛

Judge Cayton Made Member Of Phi Alpha

College fraternities are now playing a unique role in fostering brotherhood and unselfishness urgently needed for national unity, Judge Nathan Cayton of the Municipal Court said last night.

Judge Cayton spoke upon being initiated into honorary membership of Phi Alpha, National Jewish College organization, at its seventeenth annual meeting in the Wardman Park Hotel.

Seymour Sunshine, national president of the fraternity, officiated at initiation ceremonies, commending Cayton as "one of the most outstanding men in his field in the District."

Warmest Day, Cherry Blooms Promised D. C.

Warmest weather of the year today, with maybe a glimpse of one or two single cherry blossoms along the Tidal Basin wall, was forecast last night by Government experts.

The Weather Bureau said the temperature will go to 70 today, after it hit 68 yesterday and tied this year's peak set March 3. Today will be mostly cloudy, the bureau said.

About the cherry blossoms, a spokesman for the Office of National Capital Parks said they expect the blooms by Saturday, opening day of the festival, and that a few of them might show today.

Yesterday's peak temperature was recorded at 3:50 p. m., and the low was 39 at 6 a. m.

Keep Strike Right, Labor Chief Urges

The collapse of France followed wholesale smashing of union rights in that country by means similar to antistrike legislation now being considered in Congress, Carl Bradley, vice president of the Baltimore Industrial Union Council, warned here last night.

Addressing the Washington Committee for Democratic Action in the Hamilton Hotel, Bradley asserted that labor's right to strike must be preserved so that workingmen may gain increased wages to meet a rising cost of living.

DIED

BOZARTH, WILLIAM H. On Wednesday, April 9, 1941, at his residence, 3223 Bunker Hill rd., Mount Rainier, Md., WILLIAM H. BOZARTH, beloved husband of Ruby Bozarth and stepfather of Floy M. Schoolfield. Funeral from Wm. J. Nalley's funeral home, 3200 Rhode Island ave. ne., at Eastern ave., on Friday, April 11, at 2:30 p. m. Interment Washington Memorial Park. Relatives and friends invited.

CULLISON, EMMA F. On Wednesday, April 9, 1941, EMMA F. CULLISON. Funeral services from the chapel of John R. Wright, 1337 10th st. nw., on Saturday, April 12, at 11 a. m. Interment Glenwood Cemetery.

GHISELLI, FRANK E. On Wednesday, April 9, 1941, FRANK E. GHISELLI, husband of Bessie M. Ghiselli and brother of Mrs. Marie Coldenstroth. Friends are invited to call at Gawler's, 1750 Pa. ave. nw., after 9 a. m. Thursday, April 10. Services at Gawler's chapel on Friday, April 11, at 2 p. m. Interment Rock Creek Cemetery.

HERNDON, EVANGELINE LORRAINE. On Wednesday, April 9, 1941, at Washington Sanitarium, EVANGELINE LORRAINE HERNDON, the beloved wife of Henry A. Herndon and mother of Henry A., Jr., Roderick H. Herndon and Mrs. Lillian D. Bause. Services at Chambers' funeral home, 1400 Chapin st. nw., on Friday, April 11, at 11 a. m. Relatives and friends invited. Interment private.

HUMES, WALTER. On Tuesday, April 8, 1941, WALTER HUMES, of 7 Edmonston rd., East Riverdale, Md., beloved husband of Helena B. Humes and father of Mrs. Ruth Frank. Funeral services at Chambers' Riverdale funeral home on Saturday, April 12, at 9:30 a. m. Interment Arlington National Cemetery (Memorial Gate entrance at 11 a. m.)

HUMES, WALTER. Officers and members of the Vincent B. Costello Post, No. 15, American Legion, are hereby notified of the death of WALTER HUMES on Tuesday, April 8, 1941, at Walter Reed Hospital. Legion services on Friday, April 11, at 8 p. m., at the Chambers Riverdale funeral home. Funeral services at the above funeral home on Saturday, April 12, at 9:30 a. m. Interment Arlington National Cemetery.
FRANK D. NORTON.
ALBERT TATSPAUGH, Commander.
Adjutant.

HUNT, ELIZABETH C. On Tuesday, April 8, 1941, at her residence, 4320 14th st. nw., ELIZABETH C. HUNT, widow of Leonidas F. Hunt, mother of Herbert V. Hunt. Funeral services at the above residence on Thursday, April 10, at 2 p. m. Relatives and friends invited. Interment Rock Creek Cemetery.

JENKINS, ANNA U. On Wednesday, April 9, 1941, at Georgetown Hospital, ANNA U. JENKINS, of 3567 Holmead pl. nw., beloved wife of Austin Jenkins. Services at the S. H. Hines Co. funeral home, 2901 14th st. nw., on Saturday, April 12, at 2:30 p. m. Interment Fort Lincoln Cemetery.

KEADY, MICHAEL JOSEPH. On Tuesday, April 8, 1941, MICHAEL JOSEPH KEADY, beloved husband of the late Kate Keady and father of Mrs. Dorothy Lynch and Mrs. Audrey Fratantuono. Funeral from Timothy Hanlon's funeral home, 3831 Georgia ave. nw., on Friday, April 11, at 9:30 a. m. Services at the Shrine of the Sacred Heart at 10 a. m. Interment Mount Olivet Cemetery. Relatives and friends invited.

KOONS, ANNIE R. STEPHAN. On Tuesday, April 8, 1941, at her residence, 3812 Jocelyn st. nw., ANNIE R. STEPHAN KOONS, beloved wife of the late George J. Koons, of Westminster, Md.; sister of Frank Stephan and Mary Richards, of Westminster, Md., and aunt of Mrs. Victor Haydon, of Manassas, Va.; Mrs. Lennard Mitchell and Mrs. Frank A. Lewis, aged 80 years. Services at the S. H. Hines Co. funeral home, 2901 14th st. nw., on Thursday, April 10, at 1 p. m. Interment Druid Ridge Cemetery, Baltimore, Md.

LAUER, ABBIE ANN. On Wednesday, April 9, 1941, at her residence, 416 Jefferson ave., Riverdale, Md., ABBIE ANN LAUER, beloved wife of Adam Lauer and sister of John and Clifford McKimmie and Mollie Ditzler. She also is survived by her children. Funeral from Chambers' Riverdale funeral home on Saturday, April 12, at 9 a. m. (Services at St. Jerome's Catholic Church, Hyattsville, Md., at 9:30 a. m. Interment Mount Olivet Cemetery.

LOZON, RAMON J. On Saturday, March 29, 1941, at St. Petersburg, Fla., RAMON J. LOZON, beloved husband of Irene Fielding Lozon and father of Mrs. H. G. Pierce. Funeral services at the Wm. H. Sardo & Co. funeral home, 412 H st. ne., on Thursday, April 10, at 2 p. m. Relatives and friends invited. Interment Cedar Hill Cemetery.

MACK, MIMI HUNTER. On Tuesday, April 8, 1941, at the home of her son, J. Hunter Mack, at Lewinsville, Va., MIMI HUNTER MACK, wife of the late Albert Mack and mother of Mrs. Grace M. Clarke, Mrs. Floyd Gantt, Frank and J. Hunter Mack. Funeral services at the Lewinsville Presbyterian Church on Thursday, April 10, at 2:30 p. m. Interment church cemetery.

FUNERAL DESIGNS

Geo. C. Shaffer 900 14th St. N.W. Phone NA. 0106. Expressive Floral Tributes. Moderate Prices. Open Evenings and Sundays.

GUDE BROS. CO., Florists 1212 F St. N.W. NAtional 4276.

FUNERAL DIRECTORS

J. WILLIAM LEE'S SONS CO. FUNERAL DIRECTORS. CREMATORIUM 4th and Mass. Ave. N.E. LI. 5200.

DIED

MAY, JOHN CASPER. On Tuesday, April 8, 1941, at his residence, 3605 Campbell st., Brentwood, Md., JOHN CASPER MAY, beloved husband of Sarah Virginia May, father of Bertha May Douglass and Dorothy May Smith, stepfather of Mrs. Herman Schommer, Mrs. Crawford Moore and Mrs. Raymond Burrows. Remains resting at Wm. H. Scott's funeral home, 409 8th st. se., where services will be held on Friday, April 11, at 11 a. m. Relatives and friends are invited to attend. Interment Congressional Cemetery.

McGAW, ELIZABETH. On Wednesday, April 9, 1941, ELIZABETH McGAW, the beloved wife of the late George K. McGaw. Remains resting at Chambers' funeral home, 1400 Chapin st. nw., until 10 p. m. Thursday, April 10. Interment Baltimore, Md.

McWHIRT, HATTIE L. On Tuesday, April 8, 1941, at her residence, 1444 W st. se., HATTIE L. McWHIRT, beloved wife of Herman D. McWhirt. Funeral from her late residence on Friday, April 11, at 10 a. m. Services at St. Teresa's Church at 10:30 a. m. Relatives and friends invited. Interment Mount Olivet Cemetery. Arrangements by F. A. Taltavull.

PRATT, OLIVE H. L. On Wednesday, April 9, 1941, at her residence, 2200 19th st. nw., OLIVE H. L. PRATT, wife of the late LeGage Pratt. Services at the S. H. Hines Co. funeral home, 2901 14th st. nw., on Thursday, April 10, at 7:30 p. m. Interment Boston, Mass.

RIDENOUR, FLORENCE HOPKINS. On Tuesday, April 8, 1941, at her residence, 2115 North Brandywine st., Arlington, Va., FLORENCE HOPKINS RIDENOUR, beloved mother of Frederick Berton Ridenour, Mrs. W. T. Van Doren, Mrs. O. W. Ward and Mrs. R. H. Woodward and sister of Frank E. and Joseph J. Hopkins. Remains resting at the Lee funeral home, 4th st. and Mass. ave. ne., where services will be held on Thursday, April 10, at 2 p. m. Relatives and friends invited. Interment Glenwood Cemetery.

RUSSELL, NELL. On Wednesday, April 9, 1941, NELL RUSSELL, beloved wife of Stuart Russell. Remains resting at Chambers' funeral home, 517 11th st. se. Interment Roanoke, Va.

STONE, HARRIET H. On Tuesday, April 8, 1941, at Washington Sanitorium, Takoma Park, Md., HARRIET H. STONE, beloved wife of Robert C. Stone. Funeral services at the S. H. Hines Co. funeral home, 2901 14th st. nw., on Friday, April 11, at 2:30 p. m. Interment Cedar Hill Cemetery.

SWAINSON, EVA DELL MYERS. Suddenly, on Wednesday, April 9, 1941, at Georgetown University Hospital, EVA DELL MYERS SWAINSON, beloved wife of W. E. Swainson, of Glen Echo, Md. Remains resting at the Bethesda funeral home of Wm. Reuben Pumphrey, 7005 Wisconsin ave. Funeral services and interment Fandy Lake, Pa.

TURNER, WILLIAM PRESTON. On Tuesday, April 8, 1941, at his home, Burnt Mills, Md., WILLIAM PRESTON TURNER, husband of the late Margaret H. Turner. Services at the home of his son, Charles Preston Turner, 8910 First ave., Woodside, Md., on Thursday, April 10, at 11:30 a. m. Interment Colesville Cemetery.

VAN SICLEN, MATTHEW. On Monday, March 3, 1941, at Tucson, Ariz., MATTHEW VAN SICLEN, beloved husband of Alice P. Van Siclen. Services at Fort Myer Chapel on Thursday, April 10, at 3 p. m. Relatives and friends invited. Interment Arlington National Cemetery.

WEISMILLER, GEORGE. On Tuesday, April 8, 1941, at Providence Hospital, GEORGE WEISMILLER, beloved husband of Mary Weismiller, father of Frank W. and George Weismiller, jr., grandfather of Bobby and Ronnie Weismiller, brother of Lena Vesper, Charlotte Arendes and Carrie Klein. Services at his late residence, 1365 E st. se., on Friday, April 11, at 10:30 a. m. Relatives and friends invited. Interment Fort Lincoln Cemetery.

WILLIAMS, GERTRUDE. On Wednesday, April 9, 1941, at Garfield Hospital, GERTRUDE WILLIAMS, of 1340 Fairmont st. nw., beloved wife of Charles Williams. Services at the S. H. Hines Co. funeral home, 2901 14th st. nw., on Friday, April 11, at 1 p. m. Interment Fort Lincoln Cemetery.

WRIGHT, MARY A. On Tuesday, April 8, 1941, at the Montgomery Apartments, MARY A. WRIGHT, beloved mother of Miss Grace V. Wright and Mrs. Richard Blankenship. Services at the S. H. Hines Co. funeral home, 2901 14th st. nw., on Friday, April 11, at 10:30 a. m. Interment Arlington National Cemetery.

—Deaths—

Announcements of Services by Chambers

Deceased	Undertaker
Weismiller, George	W. W. Chambers Co.
Lauer, Abbie Ann	W. W. Chambers Co.
Humes, Walter	W. W. Chambers Co.
Spies, Lydia A.	W. W. Chambers Co.
McGaw, Elizabeth	W. W. Chambers Co.
Russell, Nellie	W. W. Chambers Co.
Herndon, Evangeline	W. W. Chambers Co.

Legal Notices

PAUL J. SEDGWICK, Attorney, Barr Building.

IN THE DISTRICT COURT OF THE United States for the District of Columbia. William A. Dove, 821 Nineteenth Street Northwest, plaintiff, vs. Helen M. Dove, 1919 Nineteenth Street Northwest, defendant. No. 9483, Civil. The object of this suit is divorce—absolute on grounds of desertion. On motion of the plaintiff, it is this 26th day of March, 1941, ordered that the defendant cause her appearance to be entered herein on or before the fortieth day, exclusive of Sundays and legal holidays, occurring after the day of the first publication of this order; otherwise the cause will be proceeded with as in case of default, provided a copy of this order be published once a week for three successive weeks in the Washington Law Reporter and The Washington Post before said day. T. ALAN GOLDSBOROUGH, Justice. Attest: (Seal.) CHARLES E. STEWART, Clerk. By ELEANOR E. JOBE, Assistant Clerk. 27.3.10

Bids and Proposals

SEALED PROPOSALS will be received at the Purchase Section, National Bureau of Standards, Washington, D. C., until 2 p. m., April 23, 1941, and then publicly opened for construction of lamp life test chamber. Specifications and blueprints may be obtained from the Purchase Section, National Bureau of Standards, Washington, D. C. 9,10

COMMISSIONERS, D. C., WASHINGTON, April 9, 1941. Sealed proposals will be received at Room 509, District Building, until 2:00 P. M., April 22, 1941, and then publicly opened for construction of stormwater conduits: (1) approximately 3,485 feet of 15-inch to 24-inch diameter conduits in the Easterly section, and (2) approximately 1,785 feet of 15-inch to 24-inch diameter conduits in the Northwesterly section, of the District of Columbia. Proposals may be examined and secured at the Office of the Chief Clerk, Engineer Department, Room 427, District Building.

Auction Sales

MONDAY, APRIL 14, 1941—
ADAM A. WESCHLER & SON, Auctioneers

TRUSTEES' SALE OF MEAT MARKET and grocery fixtures, cash register, stock in trade, etc. By virtue of a Chattel Deed of Trust, filed March 29, 1937, as instrument No. 7887, Recorder of Deeds Office, D. C., and at the request of the party secured thereby, the undersigned trustees will sell by public auction at No. 100 M st. se., MONDAY, APRIL 14, 1941, AT 11 O'CLOCK A. M., display cases, cash register, computing and vegetable scales, elec. slicer, refrigerating case, elec. grinder, meat block and table, butcher's tools, paper rack, shelving, counter, etc.; also grocery stock. Terms: Cash. L. M. SHINBERG, I. H. MINOVITZ, Trustees. ELLIS EDLOWITZ, Attorney for Party Secured, 710 14th st. nw.
Post—April10.12.14.

FRIDAY, APRIL 25, 1941, 11 A. M.—
THOMAS DOWLING & CO., Auctioneers.

NOTICE IS HEREBY GIVEN THAT, beginning at 11 o'clock on the morning of FRIDAY, APRIL 25, 1941, at our warehouse at 61 to 69 Pierce st. ne., Washington, D. C., we will sell at public auction to satisfy accrued storage and other charges the goods described below, stored with us under the names listed: BRILLIANT CHEMICAL CORP., last known address, 80 York st., Brooklyn, N. Y., 3 drums chemicals. MR. W. C. CARR, last known address, 403 Grace American Building, Richmond, Va., 11 cartons air conditioning units. MR. AND/OR MRS. C. A. GRACE, last known address, 441 N. Pine st., goods originated at 700 G st. se., Washington, D. C., 2 trunks and one cedar chest said to contain personal effects. MEDICAL SALVAGE COMPANY, last known address, 354 First ave., New York, N. Y., AND/OR PICKER X-RAY CORP., last known address, 1018 Cathedral st., Baltimore, Md., miscl. lot of X-Ray machinery and equipment said to consist of 18 pieces more or less. MR. BELL RICHARDS, last known address, 523 Kennedy st. nw., Washington, D. C., 1 carton containing a metal cabinet. In case the proceeds of the sale of any lot be not sufficient to cover all charges accrued against the same including that lot's pro rata share of the costs of the sale, then action for the remainder of such charges may, at our option, be brought against the owner or owners of the said lot. THE JACOBS TRANSFER COMPANY, INC., 61 to 69 Pierce st. ne., Washington, D. C. Phone District 2412.
April 10.17.24.

Auction Sales

WEDNESDAY, APRIL 16, 1941—
THOS. J. OWEN & SON, Auctioneers
1431 Eye Street Northwest

TRUSTEES' SALE OF VALUABLE ROW-BRICK DWELLING KNOWN AS PREMISES NO. 3904 KANSAS AVENUE NORTHWEST.

By virtue of a certain deed of trust duly recorded in Liber No. 5557, folio 298, et seq., of the land records of the District of Columbia, and at the request of the party secured thereby, the undersigned trustee will sell, at public auction in front of the premises, on WEDNESDAY, THE SIXTEENTH DAY OF APRIL, A. D. 1941, AT FOUR-THIRTY O'CLOCK P. M., the following-described land and premises, situate in the District of Columbia, and designated as and being lot 49, block 2, of Jameson's subdivision of Block 2 in "North Columbia Heights," as per plat recorded in the Office of the Surveyor for the District of Columbia in Liber 59 at folio 199.

TERMS: Sold subject to a prior deed of trust for $3,250.00, further particulars of which will be announced at time of sale; the purchase price above said trust to be paid in cash. A deposit of $250.00 required. Conveyancing, recording, etc., at purchaser's cost. Terms to be complied with within thirty days, otherwise deposit forfeited and the property may be advertised and resold at the discretion of the trustee.
JERROLD B. ULLMAN,
Substituted Trustee
in Civil Action No. 9565.
P—Apr4.8.10.12.15

BUSINESS SERVICE Directory
THE ANSWER TO
WHO DOES IT?

ACCOUNTING SERVICE
DU. 2593 Open, keep books, tax reports, etc. Daytime or night.

ASPHALT DRIVES
Black Top Rds. Co. Driveways. Tennis Courts. TIME PAYMENTS. NA. 0464.

AUTO SERVICE AND REPAIRS.
Abbott's Valley Service for general inspection of your car. 4500 Arkansas ave. RA. 9870.

AUTO SUPPLY AND REPAIRS
Brake SPECIALIST Reduced prices. Esseno Auto. ME. 9182. 801 H nw.

AUTO WINDSHIELD WIPER SERVICE
BUELL Windshield wipers and fuel pumps. 908 4th nw. ME. 5778.

CEMENT, STONE WORK
JERRY Cement retaining walls, steps, walks, etc. AT. 9266.
RE. 1316 Screening, painting; concrete; basem't to attic; all guar.
CARPENTER work, contract or day. ME. 3880. McDonald.

CHAIR REPAIRS AND SERVICE
CHAIR CANEING Upholstering. Porch rockers splinted. CLAY ARMSTRONG, 1235 10th st. nw. Phone MEtropolitan 2062.

CHAIRS RENTED, SOLD
Notes Folding chairs, tables; all occasions. Lowest rates. DI. 8112.

COMMERCIAL ENVELOPES.
Wash. Envelope Co CALL NA. 3484.

FLOOR SANDING—WAXING
AT. 3657 Floor sanding and waxing. White mechanics.

HOME IMPROVEMENTS
DI. 4276 Carpentering, screening, painting, concrete, general repair work. Mr. Lamb.

HOME REMODELING
DIs. 2704 Basement to roof; roofing, siding. Free estimate. Johns-Manville Guild member. Mr. Morrissey.

LEATHER GOODS REPAIRING
G. W. King, Jr. Saddlery, Trunks, etc. 511 11TH ST. N.W.

LINOLEUM FANCY FLOOR DESIGN.
Linoleum Studio Fancy Floors A Specialty. WA. 6581.

LUMBER, MILL WORK
JA. 1536 Specializing in Oak, Pine Flooring. Free Delivery. TYSON REID. 1523 Jeff. Davis Hwy.

MOVING AND STORAGE.
AT. 4599 Low rates, padded vans. Anderson's Express, 821 12th ne.

MANTELS, TILE FIREPLACES.
MARBLE NEW AND REPAIRED. E. E. ELLETT, NA. 8731.

PAINTING & PAPERING.
RA. 6725 Exterior and Interior. Roof. General Repair.

PAINTING, PAPERING, FLOORS.
G. P. H. Co. Home Repair. Guar. Reas. FR. 1445-3109.

PAINTING, PAPERING, REPAIRING
HO. 0499 SPRAY OR BRUSH. MR. RICE. Before 9, after 5.
Ran. 3297 All Kinds. Repair. Experienced Reliable Mechanic.

RADIO SERVICE, REPAIRS.
TO ADJUST YOUR RADIO TO NEW RADIO CONDITIONS, AND FOR EXPERT REPAIRS CONSULT THE FOLLOWING FIRMS.
Ace Radio Service. Push Bottons adj. reas. 1403 9th st. nw. DUpont 9815.
Radio Dick Expert repair. 1933 18th st. nw. DUp. 6846.
RADIO TROUBLE CURED Free est. Work guar. 3 mos. Honest prices. MID-CITY RADIO SHOP, 9-9 p.m. NA. 0777.
RE. 7907 Home, auto, radios. Free est. Del. Callahan & King.
Smiths Radio Service A-1 work. 1831 Col. rd. nw. AD. 3803.
Spring Valley Elec. Shop Prompt radio service; 6 mos. guar. 4808 Mass. ave. nw. EM. 8863. Open eves.
90 day guar. Free shop estimates, expert work. Fogelman's, AT. 7800.

SEWING MACHINES REPAIRED
DU. 9678 Competent workman. Free examination, all kinds.

TYPEWRITERS.
TYPEWRITERS QUICK REPAIRS Reasonable. Many Bargains. 718 14th St. RE. 2828.

The Washington Post
CLASSIFIED ADVERTISING LOCAL RATES.

For Washington and Points Within 25 Miles of the District of Columbia.

The following rates are for consecutive insertions:

1 time	20c per line
3 times	19c per line
7 times	16c per line
15 times	14c per line

The one-time rate applies on skip ads or irregular insertions. Minimum ad is 2 lines, 1 time, 40c.

LOCAL RATES.

Rates per line		20c	19c	16c	14c
		1	3	7	15
Words	Lines	time	times	times	times
10	2	$.40	$1.14	$2.24	$4.20
15	3	.60	1.71	3.36	6.30
20	4	.80	2.28	4.48	8.40
25	5	1.00	2.85	5.60	10.50
30	6	1.20	3.42	6.72	12.60

The above rates are for consecutive insertions only. Cash rates for Situations Wanted ads are one-half of the above rates. (There is a want ad station near you.)

OUT-OF-TOWN RATES.

Ads from points more than 25 miles from the District of Columbia are: 2 times, 25c per line; 3 times, 24c per line; 7 times, 22c per line. Count 5½ words of 6 letters each to a line.

The Washington Post will not be responsible for more than one incorrect insertion on any order.

Cancellation Orders or Correction before insertions (excepting Death Notices) cannot be made unless ordered before 6 p. m. daily or 4 p. m. Saturday for Sunday.

The Washington Post strives at all times to prevent insertion of fraudulent or misleading advertisements.

Information concerning any ad that proves misleading or fraudulent will be appreciated.

Phone NAtional 4200
Ask for an Ad-Writer

Lost and Found 1

BILLFOLD, brown, in taxi, Penn ave., entrance Willard Hotel, about 1 p. m., April 7. Reward for contents and billfold. Box 482, Washington Post.

BLACK zipper portfolio case lost on Pennsylvania train leaving Balto. 10:56, arriving Wash., 11:50 Fri. eve., April 4; containing photographs and papers. Liberal rew. RE. 3770 or 830 Transportation Bldg.

These Women! By d'Alessio

"I know he's an excellent talker, but can he keep secrets?"

Lost and Found 1

You can phone your "Lost and Found" ads to The Post until 11 p. m. for insertion the following morning. For The Sunday Post, Saturday, 4 p. m. ("Found" ads are published free.)

COIN PURSE—Black, containing money, watch; lost Tuesday. Reward. GE. 4083.

LOST—Lady's purse, in Farragut Park. Reward. HO. 0182.

MODEL PLANE, 6 ft. span, red and white, lic. A.M.A. 8908. Reward. EM. 3621.

WILL PARTY who received wallet at Fla. State Soc. dance Saturday, please return it to Box 487, Washington Post. Cards valuable and money needed.

WELSH terrier—Black and tan, male; green collar with rabies tag; vicinity 32d and R sts. nw. Reward. NO. 4492.

WRIST WATCH—Man's gold Hamilton. Call NO. 3593, Apt. 34. Reward.

$10 REWARD
Man's Longines silver wrist watch, Thursday; name on back. Room 459, Old House Office Building.

FOUND—Motorcycle D. C. license plate, vicinity Silver Spring. SH. 4271-W.

Personals 3

HEMORRHOIDS (piles) eradicated by my own method; results effective for a lifetime or money back. Write for booklet. No drugs. No surgery. DR. SOMMERWERCK, 1365 Columbia rd. AD. 0368.

IF YOU ARE BOTHERED WITH BILLS or need EXTRA money for any purpose, just give me a telephone call. You can get $100 and need repay only $1.63 per week, which includes interest, the only charge. Other amounts in proportion. Just call JACK SESSIONS, MIch. 6610.

Motor Travel 10

LATE model sedans, to all points U. S. A. Call for information. D. C. Auto Travel, RE. 5220. 917 N. Y. ave.

Help—Women 11

Women—If you don't find your position in the Help Wanted Column today—place a "Situations Wanted" Ad in The Post. A 2-line ad costs only 20 cents.

EXPERIENCED clerks, telephone operator and assistant bookkeeper for work in general office of laundry. Age 20 to 30, good handwriting and neat appearance. Give employment record for five years and references. Box 483, Wash. Post.

GIRL (white), experienced, care year-old baby; light housework; sleep in. Call DUpont 4870 after 6 p. m.

HIGH SCHOOL GIRLS over 18 years of age. Desirable work offering regular employment with opportunities for salary advancement and promotion. No experience necessary. Apply in person at 722 12th st. nw., room 101, between the hours of 8:30 a. m. and 5 p. m.

HOSTESS, neat appear.; desirable position. WATERS AGENCY, 1213 Eye nw.

HOUSEKEEPER—White; live in; not over 50. 1736 Wilson blvd., Arlington, Va. CH. 9807.

INFANT NURSE (white), housekeeper, $15 wk. Ladies Exchange, 1705 De Sales.

LADY, young, to distribute coupons; absolutely no selling; salary; permanent. Gayla Studio, Rm. 903, 605 14th st. nw.

OPENINGS—Cooks, maids, $7-$10 week. RUPHER'S AGENCY, 1837 11th st. nw.

STENOGRAPHER—New opening for experienced patent stenographer; answer on typewriter, giving age, education and past experience. State salary expected. Box 489, Washington Post.

TWO experienced waitresses; no Sunday work. 1313 E st. nw. Johnny's Restaurant.

WAITRESSES and counter girls. Apply at once at Glen Echo Park.

WAITRESS, over 21, for delicatessen and lunch room. Call Village Grill, 1713 Wilson blvd., Arlington, Va.

3 WOMEN for half-day healthful work. RE. 0795 for appointment.

LADY
With car, to handle hostess demonstration work of cleaning equipment in Wash. and suburban sections for national concern. Positively no canvassing. Thorough training. No investment. Permanent. Chance for advancement. Write Box 493, Washington Post.

SODA DISPENSERS,
Female, 18 to 25 years of age, experience desired but not necessary. Applicants under 21 must have birth certificate or other suitable evidence of age.
Apply in person, employment department,
PEOPLES DRUG STORES,
77 P st. ne., 9 a. m. to noon daily.

BOOKKEEPER
Experienced, with stenographic ability. Apply J. Wesley Buchanan, 1732 K st. nw. ME. 1143.

POSITIONS OPEN.
Secretaries, typists, bookkeepers, dictaphone operators, male and female; salaries up to $35 wk. 15-25 openings daily. No charge unless placed. Visit today.
BOYD EMPLOYMENT SERVICE,
1333 F St (Est. 23 yrs.)

SETTLEMENT CLERK
Chevrolet dealer wants experienced girl who can handle the making of conditional sales agreements and settlements of car deals. Must be experienced and have references; good salary and permanent position. See Mrs. McDonnell, Addison Chevrolet Sales Co., 1522 14th st. nw.

Help—Men 12

BARBER to manage or rent fully equipped shop; near navy yard; good business. 703 11th st. se. LI. 7897 after 6.

Help—Men 12

Men—If you don't find your position in the Help Wanted Column today, place a "Situation Wanted" Ad in The Post. A 2-line ad costs only 20 cents.

BARBER to manage shop, rent or take over business; sacrifice. MI. 3793.

BARBER—$15 for rest of week and $25 steady. 50c shop. 312 9th st. nw.

BARBER—Neat, first class, for rest of week; $12 guar. and commission. 2111 Rhode Island ave. ne.

BARBERS—First class; steady; good guar. and commission. 4925 Ga. ave. nw.

BARBER, American, steady; $25 guarantee; 50-cent shop. 325 Pa. ave. se.

BARBER for balance of week, good guarantee or first chair. 1713 North Capitol.

BARBER wanted, guarantee and commission. 1715 Wilson blvd., Arlington, Va.

BARBER; $25 week guarantee and commission. 1805 H st. nw.

BARBER—Steady; $24 week and commission. 5 H st. nw.

BARBER (white), steady, 1st class. 510 F st. nw.

BARBER—Guarantee and commission. 1002 H st. ne.

BEAUTY operators (2). Permanent position. Good hours. See Mr. Guy, 808 17th st. nw.

BOOTBLACK for barber shop. Apply 1713 North Capitol st.

BOOTBLACK for barber shop; neat. 3703 N. Hampshire ave. nw. at Georgia ave.

BOOTBLACKS—Three. 1733 Pa. ave. nw. State Valet Shop.

BOOTBLACKS (2)—603 Fifteenth street northwest.

BRICKLAYERS, $11 day; apt. job; N. Quinn and Key blvd.; near Colonial Village Shopping Center, Arlington, Va.

COOK (white), married, settled and dependable; ref.; permanent position for right party. Apply, ready for work, Cal's Restaurant, Gaithersburg, Md.

DRIVER-SALESMAN, white, for established dry cleaning route. Penthouse Dry Cleaning, 223 Riggs rd. ne.

EXPERIENCED short order cook, white; also busboy, white. Langmead's Arm Chair Lunch, 831 14th st. nw.

IF YOU are looking for a sales opportunity with an established company paying salary and commission and offering a secure future, call Mr. Wing, NAtional 9420 for appointment.

JACK & JILL ICE CREAM CO. has several of its best tricycle routes open for hardworking young men over 18. Apply 911 Second st. ne., 9 to 11 a. m.

LAUNDRY worker. Apply at George Sus, 12 Florida ave. nw.

MAN, 18 or over with car for part-time work in Arlington, 3 to 6:30 a. m. daily. See Mr. Laflin, 4109 Wilson blvd., Arlington, Va., 4 to 5:30 p. m., Thursday, Friday, Saturday.

PORTER—First class, for barber shop, 1762 Columbia rd. nw. Only experienced need apply.

PRESSER and bootblack. Apply Washington Tourist Camp, East Potomac Park.

PRESSER and hat cleaner. Colonial Hat Cleaning Shop, 2010 K st. nw.

PRESSERS—Steady work, high wages. 435 R st. nw.

PRESSERS (colored), experienced on woolens; good pay. Call at once. KENT STORES, 1016 9th st. nw.

SPOTTER, wool; steady work, high wages. 435 R st. nw.

SALESMEN—Large national organization has openings for three experienced, aggressive men to travel Pa. and Md. calling on businessmen; must be high-type men and willing to work as instructed for $60 per week; transportation or car allowance arranged. Apply Wed. and Thurs., 10 to 12 a. m. or 2 to 4 p. m. or 7:30 p. m. J. K. Foster, sales manager, Southern Hotel, Baltimore.

TAILOR—Must be experienced on all alteration work. Call at once. KENT STORES, 1016 9th st. nw.

WAITERS and busboys, white; experienced. Apply head waiter. Metropolitan Club, 17th and H sts. nw.

YOUNG MAN to distribute coupons. Absolutely no selling; salary; permanent. Gayla Studio, Rm. 903, 605 14th st. nw.

Credit Manager's Assistant
Young man for office of large, well established automobile dealer handling budget, car installments, and open accounts. Excellent opportunity for one with experience in credit, collection and general office work. Reply stating age, experience, education and salary expected. Post Box 473, Washington Post.

BOYS—MEN
We have a number of positions available for boys and men 16 to 30 years of age. Some of these positions require automobiles. Others bicycles. There are a limited number of walking positions open.
Apply
Western Union Telegraph Co.
1317 New York Ave. N.W.

15 MEN NEEDED AT ONCE!
More openings later
QUALIFICATIONS

Capable men, 40 years of age or older. White only. Experienced in some mechanical or sales work. Must be in good health and able to furnish first class references. Earnings available $25 to $50 per week. Long term agreement. Instruction, if desired, is free. Fill in below and mail to Box No. 484, Washington Post.

Name.................................... Age..........
Street....................................
Town....................................
Former Work....................................
Employed—Yes........No........ Married—Yes........No........

Help—Men 12

YOUNG MAN to sell upholstery and decorator shops. State age and experience. J. G. Edelen Co., Baltimore, Md.

YOUNG MEN over 18 years old; must be free to travel. Mr. King, 4 to 6 p. m., 1406 New York ave. nw.

SHOE REPAIRERS
Colored or white, capable.
Apply 3182 Mount Pleasant St. N.W.
SMITH CLEANERS. CO. 5797.

BOOKKEEPERS
And Junior Accountants. Good openings; $20 to $35 week at once. Miss Day, Personnel Service, 1311 G Street.

BODY AND FENDER MAN
Experienced—good working conditions and highest wages. Apply Mr. Bartram, Lustine-Nicholson, Hyattsville, Md.

SOLICITOR AND DRIVER.
Dry cleaning and laundry route; salary and commission. 5422 First pl. nw.

HOME RUG SERVICE
Two neat-appearing white men, ages 35-45, to advertise our rug shampoo service; guaranteed daily income and bonus. AT. 8311, 9 to 4, for appointment.

YOUNG MEN
With automobiles; good pay. Apply main delivery office, POSTAL TELEGRAPH, 1420 New York ave. nw.

Men of Good Character
21 years of age or over, residing in Washington at least one year, to join FREE class for identification card. Apply 12:30 p. m. See MR. CRUZE.
BELL CAB CO.
1317 L ST. N.W.
METROPOLITAN 1727.

YOUNG MEN
16 years and over, with bicycles; good pay, permanent work. Apply POSTAL TELEGRAPH, 1420 New York ave. nw.

BUS BOYS, PORTERS
For general restaurant work; opportunity to advance. Apply 5109 Georgia ave. nw.

PART-TIME WORKERS
Two men who can work from 6 until 9 p. m. 4 evenings per week, with initiative, ambition and intelligence, who are neat in appearance and have an excellent personality. To these men we offer a most unusual opportunity. Our present men of this caliber are earning over $35 a week. If you feel that you can qualify and own an automobile, write, giving full particulars of yourself, Box 491, Washington Post.

EXCELLENT OPPORTUNITY
YOUNG MAN WITH HIGH SCHOOL EDUCATION TO WORK IN ADVERTISING DEPT.; MUST BE CAPABLE TYPIST; PREVIOUS EXPERIENCE UNNECESSARY.
PERSONNEL OFFICE,
ROOM 200.
RALEIGH HABERDASHER
1320 F St. N.W.

Help—Men-Women 13

MAN or woman, white, take charge of dry cleaning store; must be able to press men's clothes. Penthouse Dry Cleaning, 223 Riggs rd. ne.

Situations—Women 16

GIRL—Colored; desires days work. DEc. 3014.

REFINED woman of 34 wishes a position as housekeeper in a motherless refined home. Call WO. 9743 between 11 and 3.

YOUNG colored girl wants day's or part time work; refs. NO. 0367.

Situations—Men 17

CABINETMAKER—Cupboards built, repaired; doors, windows, built, rep., etc. Mr. Leiby, ATlantic 5379-R.

CARPENTER, gardener, painter, by the hour; good workman. HObart 9783.

JUN. MECH. draftsman, seeks position. Box 492, Washington Post.

YOUNG MAN 19, wants any kind of work. AD. 7303-J.

YOUNG MAN with car, work of any kind. LIn. 2974-W.

YOUTH (Col.)—Wishes employment as messenger, porter or electrician's helper. Neat, dependable. DIstrict 1521.

Instructions 19

QUICK review courses in shorthand, typewriting, bookkeeping, calculating machines. New classes now starting. BOYD SCHOOL, 1333 F st. NA. 2338.

Money-to-Loan 26

ON diamonds, watches, jewelry, silverware, etc. No adv. arrangements neces. Lowest int. rates. Rosslyn Loan Co., Rosslyn, Va.

Personal Loan Cos. 26A

Operating Under Uniform Small Loan Laws

LOANS TO $300 FOR Single or Married Persons ON SIGNATURE ONLY
LOW MONTHLY PAYMENTS

$60—Pay $3	$200—Pay $10
$100—Pay $5	$260—Pay $13
$160—Pay $8	$300—Pay $15

AND INTEREST
PHONE OR SEE US TODAY
2 CONVENIENT LOCATIONS
LOAN SERVICE, INC.
3327 Rhode Island Ave. HObart 5028
CREDIT SERVICE, INC.
8513 Georgia Ave. SHep. 3567

ONE DAY TELEPHONE SERVICE
For Women as Well as Men With Regular Employment
YOU CAN BORROW $300 ON YOUR OWN SIGNATURE
No Comakers or Other Security Required
Installments Arranged to Suit Your Income
MARYLAND PERSONAL BANKERS
Silver Spring, Maryland SH. 2852
7912 Georgia Ave.

YOU
can get a loan of $100.00 if you can make monthly payments of $7.04.

Cash Loan You Get	Amount You Pay Including All Charges Weekly	Monthly
$ 25.00	$0.42	$ 1.76
50.00	0.82	3.52
100.00	1.63	7.04
150.00	2.43	10.56
200.00	3.24	14.08
300.00	4.85	21.11

Payments include all charges as prescribed by the Uniform Small Loan Law

Loans made on your own signature. No security required. No credit inquiries are made of relatives, friends or employer. Apply in morning and get money the same day. Just telephone, give us a few facts—then call for the money.

PUBLIC SMALL-LOAN CO.
2028 North Moore St., Rosslyn, Va.
Telephone CHestnut 2444
CARL H. BARCLAY, Mgr.

PEOPLES PERSONAL BANKERS
3308 R. I. Ave., Mt. Rainier, Md.
Telephone DEcatur 1340
R. W. THRASHER, Mgr.

Personal Loan Cos. 26A

Operating Under Uniform Small Loan Laws

INTEGRITY LOANS.
DOMESTIC FINANCE CORP.
SEE PHONE BOOK FOR ADDRESSES.

A FRIENDLY LOAN SERVICE.
H. G. ZWALLY, MANAGER
AYARES SMALL LOAN CO., INC.
7902 Georgia Ave. SH. 2700.

Rooms—Furnished 30

ATTR. suite, living room and bedroom, nonhousekeeping, $50 for 2 adults. 4309 13th st. ne. NO. 0227.

C ST. S.W., 701, Apt. 5—Attr. furn. rm., suit. 1 or 2; all mod. conveniences; reas.

CAMBRIDGE PL. NW., 3015—Nice fur. rms., dble or sgle.; quiet location; nr. bus, car. reasonable.

CATHEDRAL NW., 2816 (off Conn.)—Attr. furn. sgle., pvt. res. $20. CO. 5512-J.

CENTRAL AVE. NE., 2716—Redec.; twin beds; pvt. home; nr. bus. AT. 3996-W.

CONN. AVE., 3516—Sleeping room; twin beds; $30 month.

D'TOWN, 1846 16th nw.—Clean rm., next b.; c.h.w.; pvt. residence; gentleman; $6.

D'TOWN, 1332 15th st. nw., Apt. 32—Spacious rm., attr. furn.; next bath.

D'TOWN, 501 11th st. nw., Apt. 3—Lovely sgle. rm.; new maple furniture; $6 week.

D'TOWN, 926 23rd St. N.W.—Nr. Int. Dept. Comf. furn. rm., nr. bath; c. h. w. $4.

D'TOWN, 1302 Conn. ave.—Attr. rm. for 3 gentlemen, $12 ea.; also dbl. rm., $14 ea.

D'TOWN, 1422 N St. N.W.—Apt. of 2 rms., kit. and bath; reasonable.

DUPONT CIR. MANSION—Small, sgl. rm., new, share bath with 2, $22. DU. 3183.

EUCLID ST. NW., 1760, Apt. 408—Room, adj. bath, nicely furn.; reas. CO. 7702.

F ST. N.E., 324—Attr. rm., adj. porch, next bath; $5 wk.; prvt. resid. AT. 1361-M.

G ST. NW., 2028—Gentleman; lg. dble. rm., 3 wind.; shower, stand with running water for shaving; twin beds; 2d floor.

GEORGIA AVE., 5706—Newly furn., dbles., sgls., 1 with twin beds; conv. trans.

IN Arlington, Va., fine neighborhood, 15 minutes to downtown; for one or two young men. Call Chestnut 6914.

KANSAS AVE. NW., 4428—Lge. dbl. rm., next bath; screened porch; lge. closet; innersp. matt.; 1 or 2; nr. tran. GE. 5215.

L ST. N.W., 1322—Newly renovated rooms, some with running water; reas. rates.

MARLBORO PL. NW., 4015—Large, pleasant rm., bay window; adj. bath; twin beds; 2 closets; 2 gentlemen. RA. 0502.

MASS. AVE. N.W., 2110—Large front rm., private bath; also single rm.; unl. phone.

O ST. NW., 2128—Attrac. dble. rms., twin beds; pvt. home; girls only. NO. 8437.

OTIS N.E., 1837—Double front, twin beds; also single; conv. trans.; man. MI. 4145.

RANDOLPH PL. NE., 234—Pleas. rm., pch., ny. bath; 1 or 2; conv. trans. DU. 3677.

SOMERSET PL. N.W., 1375—16th st. trans. Nicely furn. room, 2 expos., detached; prvt. resid.; gentleman. GE. 2841.

SUBURBAN VA., 10 min. downtown; front rm., new pvt. home; gentleman. 823 Crescent dr., Beverley Hills. TE. 1341.

TRINIDAD AVE. N.E., 1227—Front room; bus at door. AT. 3290.

WEBSTER ST. NW., 1616—Lg. fr. rm., twin beds; adj. b.; unlim. phone; gentlemen.

WEBSTER NW., 1515—Lovely front, pvt. home; 1 or 2 men; nr. bus, car. TA. 1144.

2ND ST. N.W., 4311—Large front room for Jewish gentleman. $15 month.

3D ST. NW., 219—Conv. Govt. bldgs.; nicely furn. dbl. b'm't rm.; twin beds; pri. ent.

6TH ST. NE., 2815—Bright dbl. rm., twin beds; pvt. home; conv. trans.; men. HO. 4878 after 6.

11TH ST. S.W., 217—Comf. furn. rm., nr. bath; $4.50 wk.; gentlman; all conv. RE. 1463.

23RD ST. NW., 904, nr. Int. Dept.—Newly furn., twin bedrm., nr. bath; 3 wind. DI. 0202.

34TH PL. N.W., 3429—Vacancy for gentleman; prvt. resid.; conv. Wisc. and Conn. ave. EM. 1965.

725 FARRAGUT ST. NW.—Large bedroom in modern home to share with another girl; $15 month. GEo. 0709.

Housekeeping Suites 30A

D'TOWN, 1010 N st. nw.—Lg. front rm.; Frigid., stove, c. h. w.; laun. priv. phone.

3RD ST. N.E., 212 (Nr. Cap.)—2 large unfurn. rms.; blk. trans.; adults. LI. 3614.

Rooms—Unfurnished 32

HOLMEAD PL. N.W., 3485 (off 14th and Park rd.)—Large unfurn. front rm.; nice yard; block movies, stores.

Suburban Rooms 33

ARL., 5711 N. 25th rd.—$20; attractive corner room, semipriv. bath. CH. 9421.

ARL., 3309 N. Fairfax Dr.—Lge., beautifully furn. rm., twin beds; S.E. exp.; exclus. pvt. home; 1 b. 2 bus lines. CH. 4354.

ARLINGTON, 1808 N. Veitch—Large double-single; 10c bus at door. OX. 1408.

ARLINGTON—Large front room, adj. bath, porch; 2 blocks 10c bus; gentlemen. 3207 19th st. North. CH. 9643.

CECIL ST., 525; Univ. Pk., Md.—Bright studio; new furn.; quiet; adults. HY. 0561.

Room and Board 34

ABOVE Mass., 1309 17th nw.—Attr. vacancies; wholesome food; walk. dist.

ABOVE Col. rd., 3035 16th st. nw.—Lovely rm., tw. b.; exc. meals; reas. AD. 6265.

ARLINGTON—Comfortable rm. for 1 or 2 gentlemen; lovely pvt. home. CH. 7956.

CENTRAL High vic., 2615 13th nw.—Attr. room, good food; $32 each. MI. 2937.

COLUMBIA RD. NW., 1763, Apt. 38—Lovely bright r., twin beds; good food. HO. 1207.

COOL HOME for summer for girls; dormitory style; Frigidaire; latticed terrace; excellent food; large room for two boys adjoining home. 2223 Hall nw. WOodley 9855, after 5.

D'TOWN, 1324 Vermont ave.—Single, $40; double, $38.50; gentlemen; home priv.

D'TOWN, 1706 N. Hampshire ave. nw.—Comf. vac. for young man; fine food. HO. 7552.

D'TOWN, 1914 16th st. nw.—Studio rms.; good food; man; $37.50 up. DU. 8170.

DUPONT CIRCLE—Jewish home; single room; newly furn.; privil. NO. 4005.

F ST. NE., 515—Large front room; 5 windows; twin beds; bd. opt. FR. 5557.

LAMONT ST. NW., 1836—Dble., twin beds; $37.50. "Our food is fine, no foolin'."

PARK RD. N.W., 1844—Not perfect, but a fine place to live; good food; $28-$35.

PARK RD. NW., 1725—Dble., sgle.; unl. phone; nr. car, bus. also table board. MI 2952.

PETWORTH, 4501 Iowa nw.—Dble. cor. front; twin beds; or cor. doble. with sleeping porch; newly dec.; nice home; excell. food; gentlemen or empl. couple; $37.50 each. GE. 0682.

6TH N.E., 2707—Large front rm., unlimited phone; real home; block trans. NO. 8773.

15TH ST. N.W., 2401—Small sgle.; large dble. or triple; home cook food; $35 up.

THE COLONY CLUB
3032 N st. nw.—"A home for those away from home." All new and clean. Splendid meals. Convenient transportation. $40 up.

Apartments—Furnished 45

ADAMS MILL RD., 2721—One room, kitchen, bath, completely furnished. Opposite park, exclusively residential, near 18th and Columbia rd. Year lease; ref. Price, $47.50.

C ST. S.E., 121—Two large rooms, north and south exp.; twin beds; Frigd.; 2d fl.; next bath, quiet emp. couple; $45.

DUPONT CIRCLE, 1620 19th nw.—Lge. 1-rm. apt., kit., Frig., pvt. bath; $50.

FRANCIS SCOTT KEY APT. HOTEL, 20th and F sts. nw.—Fireproof; A. A. A.; one room, kit., dinette, priv. bath; 1 or 2 persons; day, week, month; Frigidaire; full service; nicely furnished. NA. 5425.

MASS. NW., 1200—Liv. rm., bedrm., lg. kit., twin beds; Frigid.; mid-ag. empl. cpl. DI. 5777.

ONE OR TWO girls to share nicely furnished apt. with 2 others. Vicinity Tech High School. Unlimited phone. NO. 5575.

138 6TH ST. NE.—Large living room; innerspring mattress; large kitchen, elec. refrigeration, sink; adults.

Furn. or Unfurn. 46

HIGH ELEVATION—Living rm., 2 bedrm., kitch., bath, recep. hall. Mass., Wis. ave. bus, cars. 2712 Wisconsin ave. nw.

Apartments—Unfurn. 47

BEDROOM, kitchen, bath; priv. home; $36; Frigidaire, c. h. w.; laundry; bills paid; adults. 131 Varnum st. nw.

BETHESDA—Attractive 2nd-fl. duplex apt.; 5 rooms, electric kitchen; garage; will furnish if desired; select residential area. WI. 9163.

DOWNTOWN apartment—2 rooms, kitchen and private bath; rent $30 per month.
ROGERS REAL ESTATE
604 F St. N.W. NAt. 8137.

Apartments—Unfurn. 47

NEAR Public Library, 2 rms., kit., bath; $35. R. D. STIMSON, NA. 6680.

NEARBY, Va., 7017 N. Fairfax Drive—5 large bright rms., refg.; range; auto heat; h. w. inclu., $60 mo. Falls Church 1368.

ROCKVILLE, MD.—2 large rooms, kitchenette and bath; electric stove and refrig. $40. Rockville 255.

STONELEIGH COURTS—5-room apt. available May 15 or June 1; $135 mo. Dist. 6509.

SUBLET—4 rooms, kitchen, foyer, porch, bath; avail. April 15. 2700 Que st. nw. Phone DEcatur 1460.

WISCONSIN AVE. NW., 2644—3 to 5 rms., kit., bath, porch, $67.50 to $70. F. M. PRATT CO., 1017 K st. nw. NA. 8682.

Several Desirable Apartments Available.
RANDALL H. HAGNER & CO., INC.
1321 Conn. Ave DE. 3600.

DOWNTOWN APARTMENTS
J. A. McKEEVER CO., INC.
1625 K St. N.W. DI. 9706.

1208 EVARTS ST. N.E.
2 rooms, kitchen and bath..........$42.50
MT. VERNON CORP. NA. 5536.

1709 19TH ST. N.W.
1 room, kitchen and bath..........$45
All utilities included.
H. G. SMITHY CO.
811 15th St. N.W. NA. 5900.

53 ALLISON ST. N.E., No. 1—New duplex, semidetached, 3 rms., bath, recreation room and laundry, porches and yard; oil heat, h. w., gas, elec. furn.; only $60; keys in No. 37 Allison st., Apt. 2. DI. 2434. 8 to 6 p. m.

2145 CALIFORNIA ST. N.W.—2 rooms, kitchen, dinette and bath; $56.00, including gas and electricity. Resident manager, MI. 6760.

2005 2D ST. N.E.
One bedroom, living room, dinette, kitchen and bath, $47.50.
WM. H. SAUNDERS CO.
1519 K St. N.W. DI. 1015.

1483 NEWTON ST. N.W.
3 rooms, kitchen, bath, porch.......$47.50
1311 11TH ST. N.W.
3 rooms and bath $34.50
GEORGE F. HANE, INC.
514 F St. N.W. NA. 3964.

2 BEDROOMS—$55
"WEBSTER GARDENS."
130 WEBSTER ST. N.W.
(APT. NO. 9.)
Unusually bright, cheerful apartment at low rental. Foyer, big living room, 2 bedrooms, kitchen, dinette and new tile bath with shower. Ready for occupancy before April 15. Prefer adult family, but will consider family with 1 small child. See janitor on premises.

LUXURIOUS APARTMENT.
FASHIONABLE SIXTEENTH STREET.
"THE RICARDO."
3825 16TH STREET N.W.
(Corner Spring Road, Facing Rock Creek Park.)
$100 Available May 1—Reception hall, spacious living room, glass-inclosed solarium, large dining room suitable for entertaining, 2 beautiful bedrooms (each occupying a corner), large modern kitchen and tile bath with shower. Apartment has 3 exposures (south, east and west), overlooks Rock Creek Park; wonderfully cool in summer. For further information, call Mr. Gerber, NA. 2345.

2225 N ST. N.W.
2 rooms, kitchen and bath........ $37.50
Conveniently located; close transportation; newly papered and painted; new gas range, sinks, cabinets and linoleum in kitchen; electric refrigeration.
HENRY J. ROBB, INC.
1024 Vermont Ave. DIstrict 8141.

1832 BILTMORE N.W.
4 rooms, kitchen and bath. CO. 1348.

1413 GIRARD ST. N.W.
$42.50
FREE GAS AND REFRIGERATION.
2 Rooms, Kitchen, Bath.
LEE D. LATIMER CO.
607 Investment Building. NA. 4146.

LYON VILLAGE APTS.
Second addition now being completed. Applications received for occupancy April 15 to May 1. 1 bedroom, $59 to $63.50. 2 bedrooms, $71 to $73.50. Gas, electricity, water, heat included. Inspect today. Resident manager, Mrs. Wilt, 3000 Lee highway.
LYON, INC. CH. 7070
RESIDENT MANAGER, CH. 8040.

5741 COLORADO AVE.
2 rooms, kitchen, dinette and bath —Modern air-cooled building. Venetian blinds, built-in bookcases, carpeted halls, tile bath with shower. Gas for cooking; refrigeration and elec. included in rent. Very conv. to stores, churches, schools, etc. See manager, Apt. 106. $65
HENRY J. ROBB, INC.
1024 VERMONT AVE. DI. 8141.

TWO-BEDROOM APT. $65
2403 Observatory Pl. N.W.
Living room, dining room, 2 bedrooms, kitchen; bath; glass-inclosed sun porch; in quiet residential neighborhood. Apply janitor.
WAGGAMAN-BRAWNER.
1700 Eye St. N.W. ME. 3860.

1840 MINTWOOD PL. N.W.
2 lge. rooms, reception hall, kitchen, bath, butler's pantry; porch. AD. 0539.

7019 Georgia Ave. N.W.
2 rooms, kitchen, dinette and bath.......... $54.50
Electric Refrigeration.
Resident Manager, RA. 4630

6320 14th St. N.W.
2 rooms, kitchen, dinette and bath........ $52.50
Heat, Gas, Hot Water and Refrigeration Included.
Resident Manager,
4818 Somerset Pl. N.W. TA. 1936.
E. M. WILLIS & SONS
816 Investment Bldg. NA. 7479

★ NEW PINEY BRANCH ★ GARDEN APARTMENTS
Overlooking Sligo Park
Convenient to schools, churches and Silver Spring business area.
1 bedroom, living room apts., from $56.75
2-bedroom, 2-story apts., from $67.00
3-bedroom, 2-story apts., from $77.50
OPEN DAILY & SUNDAY 'TIL 9
Phone SHepherd 6400
Convenient Bus Service.
Out Piney Br. Rd. 2½ mi. from 13th St., or right at Silver Spring underpass 1½ mi. out Sligo Ave. & Piney Br. Rd. to office.

Offices—Rent 50

NEW PROFESSIONAL BUILDING.
7242 WISCONSIN AVE., BETHESDA.

Garages for Rent 52A

BRICK GARAGE—$12 mo.; 1715 Riggs Place nw.

Stores—Rent 53

STORE, 15x60 ft.; heat furn.; good business section. 1106 9th st. nw. NA. 1290.

1006 5TH ST NW. (opposite Center Market)—Large store and basement, suitable any wholesale or retail business. Apply HIMMELFARB PROPERTIES, 474 K st. nw. ME. 1107.

1615 KENILWORTH AVE NE., Kenilworth. Practically new modern store, suitable most any business; rent reasonable. Apply HIMMELFARB PROPERTIES, 474 K st. nw. ME. 1107.

Houses—Furnished 54

BETHESDA, MD.—Attrac. furnished new brick house, 6 rooms, oil heat, screened porch; garage; large landscaped lot, flower garden; convenient to theaters, shopping center and transportation; adults only. Call owner, EM. 7558.

ROCKVILLE, MD.—My home contains 9 rooms (4 bedrooms) comfortably furn., on lovely shaded ¾-acre plot; accessible to shopping and transpt. Rockville 95-J.

Want to Rent Houses 55A

GOVT. employee wants unfurn. 5-rm. house, auto. heat and Frigd. Give location and price. Box 490, Wash. Post.

Houses—Unfurnished 56

BRANCHVILLE, MD.—7-room house, 1½ baths, hardwood floors; oil heat; air conditioned kitchen; a.m.i.; reas. Berwyn 574-J.

BRIGHTWOOD—6-room corner detached, two-car garage; available April 15; Gentiles only. TAylor 1989.

CHEVY CHASE, D. C., overlooking Rock Cr. Pk.—2 bedrms., bath 1st fl.; large yard, gard. space, countrylike. WO. 7029.

CHEVY CHASE, D. C.—2 new homes; 3 bed rms., 2 tile baths; Fessenden st. nw.; $9K. Owner, H. S. Godard. CHest. 5561.

Continued on Following Page.

Houses—Unfurnished 66

Continued From Preceding Page.

CHEVY CHASE, D. C.—By owner, 8 to 10 rms., 1 and 2 baths; oil heat; or why not buy detached houses built here during depression and save $2,000 to $5,000 a house. Fulton R. Gordon, 1427 Eye st. Dist. 5230. Office also open 7 a. m. to 9 p. m.

HAWTHORNE ST. NW., 3103 (off 32nd st., bet. Cathedral and Garfield)—3 bedrms., 2 baths, large living rm., fireplace, spacious dining room, kitchen, large open porch, lovely sun porch on 2nd fl.; maid quarters, equipped laundry rm., built-in garage. On quiet st., restricted residential neighborhood; immediate occupancy. MR. BAKER, NA. 2440.

PETWORTH—6 and 7 rm. houses, good cond., $55 up. Kay Realty Co., RA. 2200.

PETWORTH ROW—6 rms., 2 porches, refrigeration, garage; h.-w. heat; $50. Washington Realty Co. GE. 8300.

SHERIDAN ST. NW., 722—6 rooms and bath, all modern; semidetached; oil heat and insulated; detached garage; rent, $57.50. Apply HIMMELFARB PROPERTIES, 474 K st. nw. ME. 1107.

$80 PER MONTH—New home; 6 rooms, 2 baths, recreation room; large lot; Bethesda area. No brokers. Apply owner, Dist. 6150; evenings; RA. 6957.

CHEVY CHASE, D. C.—$90.
Det. home, 6 big rms., 2 tile baths, yard, gar.; half block to bus, close to Lafayette School; convenient to Woodrow Wilson.
DIXIE REALTY CO. NA. 8880.

$50.75—409 2D ST. N.W.
7 rooms and bath; new hot-water heating plant; good rooming house location.
AMERICAN SECURITY & TRUST CO.
15th and Pa. Ave. N.W. NA. 4815.

American University Park
Brick s'd. 6 rms., b.; h.-w.h.; gar.; $60.
A. D. CRUMBAUGH, Realtor.
4908 Wisconsin Ave. WO. 1-3-6-4.

Suburban—Rent 58

ARLINGTON—Dutch colonial, 4 bedrooms; oil heat; gar.; $80. Others $75 to $150. CRAIN, 4399 Lee hwy. CH. 3259.

COTTAGE in the country; 6 rooms; all ancient inconveniences; Chain Bridge rd. near Fairfax. Call Fairfax 151. $30.

NINE-ROOM house, a. m. i.; attractive location, Chain Bridge rd. near Fairfax. Call Fairfax 151. $75.

Suburban Apartments 58A

ARLINGTON, VA.—Newly dec., 2 and 3 rms., k., b.; refrig.; ample closets, etc.; 8 min. D. C.; $45 up. SHER. OX. 1881.

Wanted-to-Rent 62

BARBER SHOP (small), equipped. Box M-347, Washington Post.

LIST YOUR HOUSES WITH US.
LOUIS P. SHOEMAKER.
1719 K St. N.W. NA. 1166.

Real Estate Loans 62A

MONEY ON SECOND TRUST.
We will buy second-trust notes, D. C., nearby Md. or Va. Reasonable rates.
NATIONAL MORTGAGE & INVEST. CORP.
1312 New York Ave. N.W. NA. 5833.

2ND TRUST MONEY
We Have Ample Funds for Purchase Of Notes Secured on
RESIDENCES APARTMENTS BUSINESS and INVESTMENT PROPERTIES.
THE AMERICAN CO.
807 15th St. N.W. NA. 8032.

Business Property 64

BETHESDA—45,000 sq. ft. of land in the center of Bethesda business area; large frontage on Wisconsin ave.
MUNGER-HOLLINGSWORTH CO.
Bethesda Bank Bldg. WIs. 4652.

Sale Investment Property 65

HOTEL—Close by Virginia. 35 rooms. Modern. Never a vacancy. Property and business, $30,000.
ROGERS REAL ESTATE.
604 F St. N.W. NAt. 8137.

24 Apt. Bldg., Near Capitol
PRICE $46,500—GROSS RENTALS $10,300. 100% RENTED—$7,500 CASH—TERMS.
CYRIL J. JONES
Union Trust Bldg. NA. 0093—WO. 9309.

NEW 2-FAMILY APTS.
Semidetached; full cellars, recreation room, rear concrete porches, screened. Rented. Monthly income, $110—$9,250.
STEUART BROTHERS, INC.
District 2434. GEorgia 9012.

Sale Houses 66

A ST. N.E., 1514—6-room, 2 baths, recreation room, oil heat, automatic hot water; gar. Owner leaving town. Real bargain. FR. 1696.

ARLINGTON, 2608 LEE BLVD.—New detached 2-family house; 2 apts. brings $130. Terms, $89 mo., $900 cash. Price, $10,500. B. J. Greenhouse. NA. 3976.

BUNGALOW—Converted 2 apts. 3311 Date st., Mt. Rainier, Md.; one apt. 5 rooms, bath; other, 3 rms., bath; oil heat, a.m.i. Lot 50x125. Now rented $85 mo. $6,800. FR. 6806.

FIRST ST. SE., 532—6 rooms, bath, brick home. Good condition; gas heat; near navy yard; reas. AT. 0462.

HAMILTON ST. NW., 645—5-room and bath home; hot-water heat, laundry tubs in base.; garage; completely redeco. Open Sun., 1-5 p. m. NA. 3560. RA. 6426 aft. 6.

SAVE $3,000 to $5,000 each on detached homes, built during depression prices. Fulton R. Gordon, owner, 1427 Eye St. Dis. 5230. Broker's Attention.

S. DAKOTA AVE. NE., 3409—Ideal for cple. 5 bright rms., firepl., auto. heat; nr. bus, cars, stores, schools. DE. 2683-W.

3 MILES from the Navy Yard—A brand-new 6-room brick; oil heat. Bargain. Terms. CO. 2025. Ext. 124.

$2,000 down payment, $100 per month. On Wyoming ave. near Columbia rd. In perfect condition. 11 rooms, 3 baths, recreation room; hardwood floors; insulated; Frigidaire; oil burner; Colonial front porch; 2-car brick garage.
INTERSTATE BANKERS CORP.
Lobby of Woodward Bldg. RE. 2750.
Mr. Drain.

NEW HOUSE BARGAIN.
Quackenbos st. nr. N. H. ave. Det. Brick, 6 rms., tile bath and shower; oil air-cond. heat.; gar. Excell. cond. $6,950. Terms.
LEO. M. BERNSTEIN & CO. MEt. 5400.

MASS. AVE. PARK
In Washington's finest close in residential area, new detached, Georgian colonial brick, situated on corner lot containing over ½ acre. Spacious center hall, living room. Large dining room, breakfast room. First-floor den, paneled in walnut. Powder room. 4 lovely bedrooms and 2 baths on 2nd floor. 2 bedrooms and bath on 3rd floor. (Can be used for the family or servants.) 2-car built-in garage. Phone
G. F. MIKKELSON & SON,
OWNER. WOODLEY 1136.

SPACIOUS CENTER-HALL PLAN DETACHED BRICK HOME—$12,950
Situated on beautiful wooded lot in the Forest Section of Chevy Chase, Md., convenient to grade and high schools, close to several country clubs. Built and sold in 1930 for $22,000, this home has seven really large rooms, two tile baths, den on first floor, two finished rooms in attic, oil burner, 2-car built-in garage. The owner lives out of the city and the house is in need of redecorating, but at this low price it is unquestionably the most house for the money, in any comparable neighborhood, on the market today.
SHANNON & LUCHS CO.
1505 H St. N.W. NA. 2345.

NEAR CATHOLIC UNIVERSITY
$7,450 Buys this comparatively new brick, less than 2 years old; 6 rms., 2 baths, auto. heat, refrig., porches, deep lot, etc.; it can't last; terms.
LEO M. BERNSTEIN & CO. ME. 5400.

$10,500
LOT 100x100—ROCK CREEK HILLS.
Just off Conn. ave., extended; a very attractive home of seven rooms, bath, 1st-floor lavatory, servant's bath; center-hall planned, with gas heat, screened, furred and insulated, and garage. It represents the utmost for your dollar.
L. T. GRAVATTE
729 15th St. Realtor. NAtl. 0753.

WESTMORELAND HILLS.
4 BEDROOMS—$14,750.
In a naturally beautiful setting, this well-proportioned Colonial home is an amazing value. Its features include wide reception hall with graceful stairway, attractive den overlooking garden, large storage attic, 2-car garage. Just a few years old. This home is not to be duplicated on the new-house market.
FRANK S. PHILLIPS. DI. 1411.

HILLANDALE, MD.
4 Miles From District
$8,250
$750 Cash, Low Monthly Payment
New brick home. Approx. 135x100 wooded lot. Three large bedrooms, all-electric kitchen, open fireplace, oak floors, spacious closets, maid's bath in large basement. Air-conditioned oil heat; attached garage; slate roof. Completely weather-stripped and insulated.
Call us for further information and to inspect.
National Mortgage & Inv. Corp.
1312 N. Y. Ave. N.W. NA. 5833

SILVER SPRING, MD.
6 rooms, 2 baths, brick home; screen porch; oil air-cond. heat; attached garage; slate roof, beautiful wooded corner lot. Price, $9,250. Easy terms.
6 rooms, bath, brick home, large screened porch; garage; wooded lot; $8,250. Easy terms.
CONV. TO BUS, SCHOOLS AND STORES.
SILVER SPRING REALTY.
8632 Colesville Rd. SH. 7162.

COLORED—Near 13th and R nw.; 7 rms., h.-w. b., cellar, gar.; $6,950. DE. 1160.

COLORED—Near 15th and You sts. nw.; 6 rooms, hot-water heat, garage; $5,350. Your terms. Call DEcatur 1160.

COLORED—Several brick houses in Northwest section. 6, 7 and 8 rooms, bath; hot-water heat; down payment as low as $250.
V. S. HURLBERT.
931 H St. N.W. NAt. 3570.

Wanted—Houses 67

ARE YOU READY TO SELL? We will pay you in cash for your property; any location and condition. ATCO PROPERTIES, INC., 915 Eye st. nw. ME. 5600.

CASH BUYERS—Houses, white, colored; bldg. lots; acreage; commercial property. A. Fischer & Co., 839 17th nw. NA. 3328.

WANTED to rent 5-room house, 2 bedrooms, bath with shower; garage; oil ht. pref. $60. mo. Nearby Wash. Dist. 3660.

CONSULT AND DEAL WITH A REALTOR. We can obtain the best cash price for your D. C. property, large or small—white or colored.
808 N. Cap. R. R. HUMPHRIES. NA. 0878.

Sale Lots 69

BEAUTIFUL homesites, ½ to ¼ acre lots at 3 cents per square foot in a restricted subdivision; terms, $50 down and $20 month. Roberts E. Latimer, GE. 1266.

15 MIN. D. C.—Wooded lots, 100x360 ft., on good road, only $400; $60 down, $10 mo.; going fast. In Barnaby Manor Oaks, near Silver Hill. Dan Abbott, Camp Springs, Md. CLinton 20-W.

50 ACRES for low-cost housing. Border Alex. city line, 8 miles from D. C. Less than $230 per acre. Box 474, Wash. Post.

CHOICE LOTS — HILLCREST SECTION.
RANDLE & GARVIN.
949 9th St. N.W. RE. 2213.

LARGE LOT—Centra. Ave. N.E., near Bladensburg Rd. 50x158. A good value at $1,250.
ADELBERT W. LEE.
1343 H St. N.W. DI. 4600.

Suburban for Sale 70

ARLINGTON—Lovely new brick, ½ wooded acre, 6 rms.; oil heat, fireplace, insulated, weatherstripped. Only $8,250. Terms. CRAIN, 4399 Lee Hwy. CH. 3259.

BUNGALOW—Attractive, 5 room, bath; large finished attic; oil heat; picket fence. See Owner, 7-B Cottage terrace, Cottage City Maryland. WA. 1463.

MARLBORO PIKE, nr. Forestville, 4-r. br. bungalow; a. m. i.; enclosed porches, over 1-A.; $6,150; terms. Cheverly, 7-r. br. semi-bungalow, nearly new; big lot; reduced. Edmonston, cor. lot 60x140; 6-r. & b.; 2-car. gar.; $4,450; terms. N. E. RYON CO., NA. 7907, LI. 5059.

NEARBY VA.—A rare opportunity; brick home, less than year old; 3 unusually lge. bedrms.; $7,250; easy terms. JA. 1865.

NEARBY MD.—7 rooms, bath; oil heat; large enclosed porch, 2 sleeping porches, cellar; 3½ acres of cleared ground, fruit and grapes, of all kinds. To inspect, phone Hillside 0696-J.

$5,250 TO $8,250—We are offering, within this price range, a choice of 27 new and reconditioned homes, all sizes and description, in Aurora Hills, Virginia Highlands, Oakcrest and Alexandria. Cannot be duplicated on present "defense" market. Apply Oakcrest Office, J. LEE PRICE, 2303 South Arlington Ridge rd. IVy 1272 or JAckson 1504.

OVER AN ACRE (CLEAR).
Near Falls Church. 2-story frame; 5 rooms and bath, first floor; 2 unfinished rooms, second floor; furnace heat, full basement; $5,250; easy terms. J. A. BAKER & CO., 1112 North Irving st., Arlington, Va. CH. 0070. Closed Sunday.

$3,850
NEARBY MARYLAND—COLMAR MANOR
Bungalow, 5 rooms and bath; full basement; h.-w. h.; garage; redecorated; corner lot, 60x100. Owner. WA. 3400.

TODAY'S BEST BUY
6 rooms, bath, basement toilet, fireplace, 2 screened porches, oil heat, summer and winter hookup; slate roof; built-in garage; hardwood trim; fenced corner lot; best buy in Silver Spring at $8,500.
SUBURBAN REALTY. SH. 4161.

$200 CASH
Balance like rent, will buy this lovely suburban Maryland home; 4 rooms, bath, hot-water heat, attached garage; nice lot with Anchor fence. To inspect call
Roberts E. Latimer, GE. 1266

LOVELY WOODED LOT
Provides setting for this new 6-room Colonial brick in Arlington; large living room, 3 bedrooms (one unusually large), screened porch, built-in garage; in neighborhood of new homes near school, store, 10c bus. Out Wash. blvd. to Evergreen, left 1 block. CH. 7322.

WOODSIDE, MARYLAND
2001 Grace Church rd.—5 room and bath bungalow, built-in garage; corner wooded lot; price, $5,250; $500 cash.
SILVER SPRING REALTY.
8632 Colesville Rd. SH. 7162.

NEARBY MD., $4,950
$250 cash, $35 a month, buys 4-room brick house and attached garage; hot-water heat; ½-acre lot, fenced in; good condition.
SILVER SPRING REALTY
8632 Colesville Rd. SH. 7162.

SILVER SPRING, MD.
$500 cash, balance easy. Brick Cape Cod house, 5 rooms and bath; beautiful wooded lot; ½ block from bus. Priced $6,500.
SILVER SPRING REALTY.
8632 Colesville Rd. SH. 7162.

SILVER SPRING—$8,990
New 6-room brick, center-hall plan; 3 large bedrooms, 2 baths, extra large living room and dining room, porch, fully equipped kitchen with separate dinette; full basement; oil heat; large lot; fine residential section. Terms.
WM. E. RICHARDSON, BROKER. SH. 6461

OWNER'S SACRIFICE
A lovely 2-story brick in exclusive Univ. Pk. 6 spacious rooms to provide for the needs of discriminating family, 2 complete baths, center entrance hall, new kit., built-in garage. Owner will paper and paint to buyer's taste. Situated on beautifully landscaped corner lot. Original cost $16,750. Price for quick sale, $12,950. Must see to appreciate. WArfield 6412.

3 BEDROOMS
NEARBY VIRGINIA
Here is a new brick house, ready some time in June, on a wooded lot, near schools and stores. Living room 22 ft. long; fireplace, screened-in porch, large dining room, kitchen, and with a bedroom and bath on first floor. Second floor has master bedroom 17x12, opening onto sun deck; guest bedroom also large enough for twin beds. Ample closet space in all bedrooms. Slate roof, oil heat, full-sized basement.
If you can pay $55 a month I will accept small down payment on this house.
JAMES M. DOYLE
5501 North 15th St. CH. 1074.
1 square from N. Wash. Blvd., at Illinois.

Sale Acreage 72

ALL SIZE acreage tracts, 10 acres, up to about 400; priced low. NA. 8095.
THE MARYLAND REALTY.
Waldorf, Md. Phone Waldorf 2331.

Sale—Farms-Land 73

PRODUCTIVE FARM of 300 acres, 32 miles from Washington, over fast roads. The 240 acres in cultivation are watered by 6 springs, 1 stream and 3 wells. 10-room house, back from the road on a hill. Large tenant house and other farm buildings. Taxes, $150 per year. This farm has taken care of its owner for many years and is still clear of debt. Price, $16,000; $5,000 down, 10 years on balance, with 5% interest. See MASON HIRST, Annandale, Va., at the end of Columbia pike. Phone Alexandria 5812. Closed Sundays.

UPPER MONTGOMERY CO., MD.—Farms, town and country homes and sites. SIDNEY THOMPSON, Rockville, Md. Phone Rockville 168 or 18-J.

$100 DOWN, $15 A MONTH—6½ ACRES; 12 MILES DISTRICT; $350. LI. 5341 OR LI. 7075-J.

$20,000, equipped; terms of trade; 190 acres; 15 wooded, 150 under cultivation (90 acres in barley, wheat and clover); best productive soil, stream; 8-room, partly modern house set on hill among trees; electricity and elec. pump; 2 tenant houses, bank barn, plenty of good outbldgs. Equipped. Includes farming implements, stock, hogs, 275 layers, barley, corn, wheat, hay, straw and potatoes. Commuting distance, only few miles from Olney.
Many Other Farms Available
John Burdoft,
Colesville, Md. Open eves. AShton 3846.

Sale—Shores, Waterfront 74

DESIRABLE waterfront lot, near Annapolis. CHARLES F. LEE, Annapolis, Md.

FOR SALE—Two desirable lots at Avalon Shores, Shady Side, Md.; 1 block from water. C. F. Sears, R.F.D. 1, Annap., Md.

Sale—Shores, Waterfront 74

RESTRICTED waterfront lots. 35 miles from Wash. on the Severn River. Owner, MEt. 2425.

WATERFRONT—6 rooms, bath, elec., fruit and berries. Apply or write C. Hyde, Deale, Anne Arundel Co., Md.

Business Opportunities 77

ARISTO Dry Cleaning Laundry and Circulating Library for sale, $500. Selling due to illness. Call GE. 9862.

A ROOMING HOUSE, 35 rooms, Col. rd. near 19th nw.; rent $250 mo., lease; long establ.; make dandy 1st class guest house. Better hurry. Price, $3,500. Edwin L. Ellis, 1010 Vermont ave., Rm. 217. RE. 5140.

BEAUTY SHOP—Exc. location. Owner moving out of town. Reas. price. HI. 0947-W.

BEAUTY SHOP, vicinity 14th and Park rd.; 6 booths; new equipment; $200 handles. COlumbia 6226.

DELICATESSEN and lunch, old-estab. business, modern and up to date; good paying business in Va.; owner must leave. Details, Mr. Shulman, LI. 5719.

GAS STATION—Owner has other interest. Reasonable to responsible party. 3030 Columbia pike, Arlington, Va. OX. 0788.

GROCERY, filling station, stock, fixtures; owner ill; sacrifice, $500. SH. 1343.

PAWNBROKER'S Exchange—Tires & battery comb. Very reas. Owner ill. DU. 9877.

RESTAURANT—$50 daily; rent, $75; apt. above. Clean and nice; $2,000, terms. R. M. De SHAZO, 1123 14th. NA. 5820.

ROADSIDE GROCERY and market on Route 1, near Washington. Equipment all new and modern. Doing excellent business. Rent $100 per month, with living quarters. Plenty parking space. Price, $3,500.
ROGERS REAL ESTATE
604 F St. N.W. NAt. 8137.

THE selling rights for a General Motors car is available in one of Virginia's fastest growing towns; adequate capital necessary. Box M-348, Washington Post.

TOURIST home and cabins, Route 11. Fine condition. Reasonable. Terms. Hess-Frazier, Harrisonburg, Virginia.

TOURIST HOME and connecting tea room on No. 1 hwy. bet. Alex. and Fort Belvoir at Mt. Vernon rd. inter.; 8-rm. house, a. m. i.; ½ acre; both now rented. Business excellent; $6,500. Ja. 1822.

Dog Breeders Guide 78A

This Guide is arranged by the breeds f. tured by those who offer you specialized service. For additional information, call the advertisers, or Miss Mack, of The Post, NAtional 4200.

COCKER SPANIELS

LANDOVER KENNELS.
Puppies all times—Boarding $2.50 wk. 2 mi. beyond Pa. RR track on Landover Rd. Harry Van Tuyl & Luther Clark—WA. 6084.

HOLLYWOOD KENNELS—BOARDING. Puppies—Stud Service. Wash.-Balto. Blvd. 2 mi. N. Md. WA. 1824.

GREAT DANES

MRS. R. D. LINDSEY—Colesville, Md., 8½ mi. Silver Sp. signal light. Sil. Sp. 118-J.

IRISH SETTERS

Hunting dogs, boarded; worked. TA. 9233 Joe Cox, Broomes Isle., Calvert County, Md.

PEKINGESE

REAL TOYS—Hyatts. Md. Reg. 3 mos. Mrs. Wright, 802 Burnside Pl. WAr. 8647.

SCOTTIES

Cockers—Basset Hounds—Schnauzers. Mrs. Bassett, Landover, Md. WAr. 5755.

Dog Show 78C

OLD DOMINION K. C.
Ball Park, Alex., Va. April 26. Entry Blanks at all Vets, Pet Shops.

Horses-Livestock 81

RIDING, work horses, mares, mules; harness, bridles; ponies. Rear 736 12th st. se.

10 LG young horses and mares; 1 riding mare, 3 low-priced ones; to be sold as rep. of money ref. 110 M st. se. AT. 2731.

Sale Miscellaneous 83

DEALERS' ADS under this heading contain a firm name or a business address, or state the word "Dealer." Other ads are presumed to be from private individuals. Readers who find dealers masquerading in this column as private individuals are urged to report the matter to The Washington Post.

AUCTION FURNITURE
Promptly at 2 p. m. on Friday, April 11—Spanish dining suite, refectory table, living room suite, bedroom suite, child's bed, Chinese cabinet, dropleaf table, electric refrigerator, gas stoves, kitchen utensils, rugs, lamps and other household articles; breakfast set, porcelain top table.
Smith's Transfer & Storage Co.
1313 You St. N.W. NOrth 3343.

ACCORDION—If you want to learn to play the accordion we will loan you an instrument; without charge. All you pay is a small fee for private lessons given in our studio at hours convenient to you. This plan is also available to those who want to learn to play other instruments, saxophone, clarinet, trumpet, marimba, drums, etc. Call NAtional 4730, Kitt's, 1330 G st nw. (middle of the block).

ANTIQUES—Fine collection of antique jewelry, rings, watches, chains, bracelets, brooches, bar pins. Prices very reasonable. Murray Galleries, 1724 20th st. nw. DUpont 1211.

A SPRING coat; 2 ladies spring suits; 2 dresses; A-1 condition. Sizes 12 and 14. EM. 6883.

AUTO top load carriers, $7.50. PYUS ADAMS, 1119 9th st. nw. NA. 2402.

BED-DAVENPORT, $35; 3-pc. frieze living suite, $65; wardrobe, $25; mirrors; bedrm. suite, 7 pc., $100; sofa, $15. Lorraine Studios, 3520 Conn., Apt. 21. WO. 3869.

BRICK—LUMBER—Wrecking 4 blocks, 200 bldgs; hundreds of bargains for sale on job daily and Sunday, 8 to 6; sash, 25c up. ARROW, 58 M ST. S.W. FR. 9803.

CABINET - SINK, 42x20; complete with swing spout faucet and basket strainer; $30. J. BRENNER & SON, 2525 M st nw. REpublic 2042.

CLOTHING—Boy's suit, size 17, $4; girl's spring coat, size 12, $3; boy's coat, size 6, $2; other clothing. All like new. WIsc. 2481.

DINING-ROOM SET—10-pc. Cost $500, sacr. Norge refrig., 7-cu. ft., $100; maple living-rm furn., Oriental rugs. TE 1709.

FURNITURE—Beautiful 10-piece walnut dining room suite, $100. Office desk, $15; electric radio-phonograph, $60; Norge refrigerator, $45; vacuum cleaner, G. E., $10; bookcase, $20; electric ironers, $15 and $25; occasional tables, rugs, chairs and other miscellaneous household furniture at very reasonable prices.
Smith Transfer & Storage Co
1313 You St. N.W. NOrth 3343.

FURS—Beautiful new Canadian silver fox scarf; ideal for your Easter wardrobe. Reasonable. Silver Spring 154-R.

GAS RANGES—Thor, recond., $10 up. Open till 9 p. m. J. C. Rutter Co. SH. 6654.

GAS RANGE—Sears, 4-burner, insulated oven. Hardly used. Excel. cond. HO. 2823.

GAS RANGES—Reconditioned, like new. All sizes and styles. Guar. We install. I. C. FURNITURE & STOVE CO. 1353 H St. N.E. LI. 10321.

GAS RANGES—Thor, recond., $10 up. Open till 9 p. m. J. C. Rutter Co. SH. 6654.

OFFICE FURNITURE, used U. S. Govt. surplus; desk, chairs, files, etc. H. BAUM & SON, 616 E st. nw.

OIL BURNERS—Used standard makes; complete with controls; reasonable. General Oil Burner Serv. Co., 3320 M st nw. MI. 2782.

PIANO—Latest model small studio-size spinet, $100. Ideal as a practice piano or for a very small room. Very easy terms. NA. 4730. Kitt's, 1330 G st. nw.

PIANOS FOR RENT—New and used spinets, consoles and small uprights at low monthly rentals. All money paid as rental applies on the purchase price if you decide to buy later. NA. 4730. Kitt's, 1330 G st nw. (middle of the block).

PIANO—Latest model Knabe spinet only very slightly used now for sale at a substantial saving over the new price. Usual easy terms. NAt. 4730. Kitt's, 1330 G st. nw. (middle of the block).

PIANOS—We have a few slightly used and returned from rental spinets and consoles of better makes that we are closing out at substantial reductions under their new prices. NA. 3223, Jordan's, 13th and G sts.

POULTRY equipment, complete, 100-a-week broiler equipment. HO. 3727.

REFRIGERATOR, General Electric, 6 cubic feet; good condition, $25. 1415 Shepherd st. nw. TA. 4140.

SEWING MACHINES—Treadles, $7.50 up; portables, $12.50 up; console electrics, $25 up; free instructions. Guaranteed. Other good buys. Easy terms. Repairs. 917 F st. nw. RE. 1900.

SEWING MACHS., $10 up; treadles, port., consoles; new machs. low as 10c a day; rents, repairs. 811 12th nw. NA. 1118.

SEWING MACHINES—Ten treadles, $7 each, delivered. 2605 14th st. nw. CO. 3244. Thursday, Friday, Sat. only.

How to Torture Your Wife

Sale Miscellaneous 83

SEWING MACHINES—D. h. treadle, $5; Singer r. b. port.; fine cond., $26.50. 703 H ne. LI. 7022.

SEWING MACH.—Cons., $25; port., $18; treadle bargs. Rents, repairs. Singer Store, 2149 Pa. Ave. N.W. NA. 1083. Free parking.

STUDIO COUCHES (3), used; in our rental department; $9.50 each. H. BAUM & SON, 616 E st. nw.

SUNBEAM electric mixer; perfect condition, $10; large mirror, beveled edge; gold and ivory frame; $6. SH. 5387.

TYPEWRITER—Corona portable, $10. Corona adding machine, $25. Central Typewriter Co., 923 G st. nw. NA. 8129.

VACUUM CLEANERS — HOOVER, $12.95; EUREKA, $8.95; ELECTROLUX, $16.95, with att.; rebuilt and guar. like new 1 yr.
BEST BRANDS CO.
805 11th St. N.W. NAtional 7773.

WASHERS—New, all popular makes, equipped with pumps, $39.95. Gem Household Co., 1216 7th nw. NA. 2228. Free trial.

WASHER—Maytag, $39.95; ironer, $49.95; refrigerator, Bendix and washer specially priced. Mr. Hammer, LIn. 9873. Open 8 a. m. to 9 p. m. 1224 H st. ne.

WASHERS—Bendix de luxe and standard models, specially priced, including plumbing. Mr. Storey, MI. 2950.

WASHERS—Sale of discontinued models; Maytag, $44; Apex, $39; ABC, $37; Crosley, $35; Thor, $29; all complete with filler pump hose; 10 DAYS' TRIAL. Pay $1 weekly. We also have Bendix automatic washers. The Piano Shop, 1015 7th st. nw. RE. 1590.

WASHERS, used; Bendix, Blackstone, A. B. C., Prima and G. E.; all in first-class cond. 3510 12th st. ne. Open 9 p. m.

UNREDEEMED DIAMOND RING.
Beautiful blue-white perfect stone, about ¼-carat, on platinum mounting, with 2 Marquise cut side diamonds. Original price, $75; will sell for $45. Louis Abrahams, 711 G st. nw.

$2.98 UP Bargains on Men's Suits, topcoats, slightly used. Fox's Clothing Exchange, 1414 N. Capitol st. NO. 0864.

$19.95 SLIP COVERS for average 2-pc. set. Custom made. Call for estimates in your home. CH. 3737. Hall Furniture Co., 2830 Wilson blvd., Arlins.

Cameras 83B

NEW AND USED CAMERAS—Camera repairing. FULLER & D'ALBERT, INC., 815 10th st. nw. Phone NA. 4712.

Miscellaneous Wanted 84

BOOKS—Highest prices paid for good books. Bargain Book Store, 808 9th st. nw. DI. 5007. Open Sun. and evenings.

FARNSWORTH or Magnavox chairside radio with record-changing phonograph; pref. beachwood. Woodward, RE. 1901.

GOLD OR PLATINUM JEWELRY AND SILVERWARE and GOLD TEETH. ANY CONDITION. WE PAY CASH. A. KAHN, INC. 48 YEARS AT 935 F ST.

NEWSPAPERS wanted; 40c per cwt. Books, magazines, 50c per cwt. Delivered. Wash Rag & Bag Co., 215 L st. sw. DI. 8008.

SEWING MACHINES — We buy all types. Repair parts; vacuum cleaners repaired. 917 F nw. RE. 1900, RE. 2311. Open 'til 9.

WE buy, sell pawn tickets, old gold, silver antiques. ME. 6841, Max Zoref, 1420 N. Y. ave., Rm. 208.

Automobile Loans 88A

GET $10 to $500 on Any 1932-40 CAR.
STATE FINANCE CO.
10th and H Sts. N.W. RE. 0246.

Wanted Automobiles 89

DRIVE to Crosstown Motors and get more cash for your car in 5 minutes. 1921 Bladensburg rd. ne., at New York ave.

WANT TO BUY credit slips on 1941 Chevrolet cars. Box 471, Washington Post.

CASH FOR YOUR CAR
FEDERAL MOTOR SALES INC.
2335 Bladensburg Rd. N.E. AT. 6728.

Motorcycles 96

MOTORCYCLE—Indian Scout, 1938. Excellent condition. LI. 7393 after 5 p. m.

Trucks for Sale 97A

FORD—1937 Sedan Delivery; has new motor and new clutch and will make someone just the commercial unit they need. Reduced to only $225. Liberal G. M. A. C. terms to suit your purse.
CHEVY CHASE CHEVROLET.
7105 Wisconsin Ave. N.W. WI. 1636.

INTERNATIONAL C-40 Heavy Duty Truck; 34x7 tires; completely rebuilt motor. You should see this one at only $575.
INTERNATIONAL HARVESTER CO.
901 Bladensburg Rd. N.E. FR. 4300.

Sale—Automobiles 98

BUICK—1939 4-Door Sedan. "Special." Trunk, radio, black finish; very clean; one-year written guarantee. $645
NORTHEAST MOTOR CO.
920 Bladensburg Rd. N.E. AT. 0200.

BUICK—1939 4-door sedan. Beautiful beige finish. One of the cleanest cars in our entire stock. Low mileage for a 1939 car and the motor and tires are excellent. We have greatly reduced the price of this car for immediate sale.
H. B. LEARY, JR., & BROS.
1321 14th St. N.W. HObart 4900.

BUICK—1939 Opera Coupe; spotless gun-metal gray finish; a very popular body style. Compare and be convinced that this is above average in appearance, performance and priced to sell. Ask to drive car No. 429. A truly fine car that is easy to own.
H. B. LEARY, JR., & BROS.
1st and N. Y. Ave. N.E. HO. 6012.

BUICK $9 Down
1935 De Luxe Convertible 4-Door Sedan with new top; very clean; leather upholstery; reconditioned motor.
Gardner-Stuart Motors
804 Bladensburg Rd. N.E. LI. 8138.

BUICK—1940 Torpedo Sedan; beautiful two-tone green finish; an immaculate car that is in perfect mechanical condition; one that will compare favorably with brand new. You have to see this car to truly appreciate the value it represents at our price. Ask to see and drive car No. 472.
H. B. LEARY, JR., & BROS.
1321 14th St. N.W. HObart 4900.

BUICK—1940 Century Convertible Club Coupe, one of the most popular body styles. A truly beautiful car that is equipped with radio. Smartly finished in gleaming black; an immaculate car that reflects the fine care it has received. Ask for car No. 445.
H. B. LEARY, JR., & BROS.
1321 14th St. N.W. HObart 4900.

CADILLAC—1939 formal Sedan, Fleetwood body, two extra opera seats, 6 disc wheels, black finish, white sidewall tires. This car is the very last word in custom coach work and interior trim refinement. The exact same body style delivered new today for $4,500. You will find this unusual car remarkable value at $1,595. C. C. C. Guaranty. Open evenings, closed Sundays.
CAPITOL CADILLAC CO.
1222 22d St. N.W. NA. 3300.

Sale—Automobiles 98

CADILLAC—Five-passenger Sport Sedan. Six-wheel equipment. Good running condition. $75.
LOVING MOTORS—Your Packard Dealer. 2427 14th St. N.W. REpublic 0503.

CHEVROLET—1940 Special De Luxe Sport Sedan. Excellent black finish, low mileage by one owner. Equipped with heater, defroster and extra equipment. Has many 1941 features. Your opportunity to enjoy new-car transportation at low used car price of only $598.
LUSTINE-NICHOLSON
Hyattsville, Md. WA. 0800.

CHEVROLET—1939 Town Sedan. Equipped with radio and heater. Original finish is excellent. Motor and tires far above average. See and drive this car today. It's a real bargain at only $495. GMAC terms to suit your purse.
CHEVY CHASE CHEVROLET.
7105 Wisconsin Ave. N.W. WI. 1636.

CHEVROLET—'41 4-door Sedan. Driven less than 250 mi. Will sac. DI. 2446.

CHEVROLET—1938 De Luxe Sport Coupe. Equipped with rumble seat. Original gray finish. Very low mileage. Excellent motor and tires. Greatly reduced for immediate sale to only $415. GMAC terms to suit your purse.
CHEVY CHASE CHEVROLET.
7105 Wisconsin Ave. N.W. WI. 1636.

CHRYSLER—1940 Windsor sedan; excellent black finish. Equipped with radio, heater and overdrive. Spotlessly clean car in every detail. Excellent motor and tires. We have greatly reduced the price of the car for immediate sale.
H. B. LEARY, JR., & BROS.
1321 14th St. N.W. HObart 4900.

CHRYSLER—1940 Royal sedan. Beautiful gun-metal finish; an exceptionally clean car that's in truly perfect condition mechanically. Any demonstration you desire. We have greatly reduced the price of this car for immediate sale.
H. B. LEARY, JR., & BROS.
1321 14th St. N.W. HObart 4900.

CHRYSLER—1940 Travellor 4-door Touring Sedan; beautiful maroon finish that cannot be told from new; equipped with famous Chrysler fluid drive, radio and heater. Ask to see car No. 465. The price of this almost new car has been greatly reduced for quick sale.
H. B. LEARY, JR., & BROS.
1321 14th St. N.W. HObart 4900.

DE SOTO—1939 4-Door Sedan. One-owner; perfect mechanically; reasonable. Call Mr. Bell, MI. 6565.

DE SOTO—1939 4-door Sedan, maroon finish; radio and heater. One-owner car. FRANK SMALL, JR., 733 11th st. se. LI. 2077.

DE SOTO—1938 Convertible Coupe. Equipped with radio and heater; excellent black finish, white sidewall tires; fine red morocco leather upholstery. Ask to see Used Car No. 336. Price greatly reduced for immediate sale.
H. B. LEARY, JR., & BROS.
1st and New York Ave. N.E. HO. 6012.

1937 DODGE
A-1 condition; good business coupe for anyone; reasonable. Steadman. HO. 5383.

DODGE—1936 De Luxe 4-Door Trunk Sedan. A fine performing car that will please the most discriminating. Very clean throughout. Good rubber. Reduced to only $265 with liberal GMAC terms to suit your purse.
CHEVY CHASE CHEVROLET.
7105 Wisconsin Ave. N.W. WI. 1636.

DODGE—1940 Touring Sedan; one-owner car driven very little; new-car condition and appearance; fully guaranteed and top price for your car in trade. Ask for Car No. 366.
H. B. LEARY, JR., & BROS
1321 14th St N.W. HObart 4900.

FORDS—1935 Tudors and Coupes. These cars are priced to sell. Compare this group with others in the city for appearance, performance and price. Every one a bargain in good running transportation. Only $9 down and $13.37 per month. This price includes tags.
CHERNER MOTOR CO.,
1711 Florida Ave. N.W. HO. 5000.

FORD—1939 4-door De Luxe Sedan. Privately owned; sacrifice $475. WO. 3516.

FORD—1937 Coupe. Equipped with radio and heater. In very fine all-around condition. Any demonstration. One of the finest buys in the city at only $225. Liberal GMAC terms to suit your purse.
CHEVY CHASE CHEVROLET.
7105 Wisconsin Ave. N.W. WI. 1636.

FORD—1939 Tudor. Trunk; checked in our shop; one owner; priced low at $475. We give you a one-year guarantee. $475
NORTHEAST MOTOR CO.
920 Bladensburg Rd. N.E. AT. 0200.

FORD—1934 Phaeton. Excellent green finish. Equipped with heater. Good motor and tires. Any demonstration. Reduced to only $189. Liberal terms arranged.
STOHLMAN CHEVROLET
3307 M St. N.W. MIch. 1646

FORDS—1936 Tudors and Coupes. For real economy in operation and in original purchase price, look over this group before buying. Compare and be convinced that these are real bargains in thoroughly CHERNERIZED and fully guaranteed cars. Only $9 down and $17.59 per month. This price includes tags.
CHERNER MOTOR CO.,
1711 Florida Ave. N.W. HO. 5000.

1938 FORD
Tudor. Bright, beautiful finish; responsible party to take over notes. Call Mr. Steadman. HO. 5353.

FORDS—1935-1937 Coupes, Tudors and Fordors. A fine selection of these fully reconditioned cars. Clean interiors, perfect motors and tires. More than your dollar's value in this price group of cars. $7 down. $7 DOWN
TOWN & COUNTRY MOTORS.
1777 14th St N.W. MIchigan 6900

FORD—1939 Station Wagon. Has very low mileage. This car absolutely looks and runs like a new car. Excellent tires. We have reduced this car for immediate sale. Liberal GMAC terms to suit your purse.
CHEVY CHASE CHEVROLET.
7105 Wisconsin Ave. N.W. WI. 1636.

FORD—1940 Club Convertible Coupe, as immaculate as new; perfect motor, interior, tires, etc. A car that you will be proud to own. Cannot be told from new. Sold on new-car terms with new-car guarantee. $769. Thoroughly CHERNERIZED and ready to roll. Drive this fine car today.
CHERNER MOTOR CO.
1711 Florida Ave. N.W. HO. 5000.

FORD—1940 De Luxe, $595. No down payment. Take up payments as I must save credit rating. Car in perfect condition. AD. 5389.

FORD—1939 De Luxe 4-Door Trunk Sedan. Original black finish is excellent. Very low mileage. Equipped with original white sidewall tires. Excellent motor. See and drive this car today. Reduced to only $520. Liberal GMAC terms to suit your purse.
CHEVY CHASE CHEVROLET.
7105 Wisconsin Ave. N.W. WI. 1636.

FORD—1940 Tudor. Black, trunk; lowest price in town, $539. We give you a one-year guarantee. $539
NORTHEAST MOTOR CO.
920 Bladensburg Rd. N.E. AT. 0200.

Sale—Automobiles 98

FORD—1940 De Luxe Tudor Sedan. Original finish, spotless interior, reconditioned motor, economical to operate, low mileage by one owner; an outstanding value for only $595; liberal trade, easiest terms. ARCADE PONTIAC, 1437 Irving st. nw. ADams 8500.

FORDS—1937 Tudors and Coupes. Immaculate cars that are in above average condition from bumper to bumper. These cars have gone through the 30 famous CHERNERIZED steps that lead to safe and comfortable transportation and are fully guaranteed. Only $5 down and $19 per month. This price includes tags.
CHERNER MOTOR CO.,
1711 Florida Ave. N.W. HO. 5000.

GRAHAM—Five-passenger four-door Sedan. Clean upholstery. Excellent tires, good motor; $65.
LOVING MOTORS—Your Packard Dealer. 2427 14th St. N.W. REpublic 0503.

GRAHAM $465
1938 Super Charger 4-door Trunk Sedan, excellent cream finish, equipped with radio and heater; motor and tires far above average. One of the finest buys in the city at only $465. Liberal trade and terms.
STANLEY H. HORNER, INC.
6th and Florida Ave. N.E. AT. 6464.

HUDSON-TERRAPLANE—1938 2-Door Trunk Sedan. Black finish, very low milage. We give you a one-year guarantee. $445
NORTHEAST MOTOR CO
920 Bladensburg Rd. N.E. AT. 0200.

HUDSON—1940 "8" coupe. Has very low mileage. Excellent black finish. A very clean car that's ideal for either business or pleasure. Any demonstration. We have greatly reduced the price of this car for immediate sale.
H. B. LEARY, JR., & BROS.
1321 14th St. N.W. HObart 4900.

LA SALLE $445
1937 Club Coupe. This car is an unusual value; previously owned by the secretary to a Cabinet officer. Its appearance and performance are proof of excellent care, and the original unmarred black finish and white sidewall tires further prove this. Driven only 17,000 miles, this is a real value. Liberal trade and terms to suit.
GARDNER-STUART
5th and Florida Ave. N.E. LI. 8138

LA SALLE—1940 5-passenger 4-door Touring Sedan; Cadillac-built V-8 motor; torpedo model 52, black finish, whitewall tires, spotless interior. You will find this clean car has had the best of care and certainly is unusual value at $925. C. C. C. guaranty.
CAPITOL CADILLAC CO.
1222 22d St. N.W. NA. 3300.
Open evenings, closed Sunday.

LINCOLN-ZEPHYR—1939 sedan. Beautiful beige finish. Equipped with radio, heater and white sidewall tires. Spotlessly clean both inside and out. Any demonstration. We have greatly reduced the price of this car for immediate sale.
H. B. LEARY, JR., & BROS.
1321 14th St. N.W. HObart 4900.

LINCOLN—1935 five-passenger Limousine Sedan. Entire car is in excellent condition; formerly owned by prominent Washingtonian. Has had only the best of care; $325.
LOVING MOTORS—Your Packard Dealer. 2427 14th St. N.W. REpublic 0503.

1939 MERCURY
Tudor Sedan. Beautiful maroon finish. Sacrifice to responsible party who can take over notes. Steadman. HO. 5353

MERCURY—1939 Club Coupe. Heater. One-owner car. Black finish. Exceptionally clean. Spotless cloth interior. Only $615
HANDLEY MOTOR CO.
3730 Georgia Ave. N.W. TA. 6062.

NASH SAVE $375
1941 Ambassador "8" 4-Door Sedan with beautiful 2-tone blue finish; twin ignition; vacuumatic foot button control antenna; cruising gear; white sidewall tires. Cost new $1,472. "Miles of smiles with a car from Eyles."
EYLES MOTOR CO.
Phila. and Gist Aves. Silver Spring, Md. Opp. B. & O. R. R. Station. SH. 5411.

NASH $367
1938 2-Door De Luxe Trunk Sedan. Here is a beautiful one-owner car with a 6-month guarantee. Name your own terms.
GARDINER MOTORS—NASH.
2627 Wilson Blvd. CH. 9181 or 9833

OLDSMOBILE—1936 "6" 2-Door Sedan. Original black finish is unusually good; motor and tires excellent. Used Car No. 120. A real bargain at terms of only $5 down, balance at only $20.41 per month.
H. B. LEARY, JR., & BROS.
1st and New York Ave. N.E. HO. 6012.

OLDSMOBILE—1938 "6" Convertible Coupe. Equipped with heater; motor and tires far above average; very clean car both inside and out. Ask to see Used Car No. 204. Price greatly reduced for immediate sale.
H. B. LEARY, JR., & BROS.
1st and New York Ave. N.E. HO. 6012

PACKARD $695
1939 "6" Convertible Club Coupe, equipped with short-wave radio, heater; maroon finish; spotlight, extras. Red moroccan leather upholstery. In splendid condition in every respect. A real bargain at only $695. Liberal trade and terms.
STANLEY H. HORNER, INC.
6th and Florida Ave. N.E. AT. 6464.

PACKARD—1932 Super 8. Perfect engine, spotlight, new battery; priv. 211 E st. ne.

PACKARD—1937 "120" four-door Touring Sedan. Green finish. Good condition throughout. Seat covers. $395.
LOVING MOTORS—Your Packard Dealer. 2427 14th St. N.W. REpublic 0503.

PACKARD — 1939 "6" Convertible Club Coupe. Equipped with radio and heater; has new top and fine gunmetal finish. Used Car No. 60. Price greatly reduced for immediate sale.
H. B. LEARY, JR., & BROS.
1321 14th St. N.W. HO. 4900.

PACKARD—1937 Model 120 Touring Sedan. A very clean car in fine condition mechanically and in appearance; 5 very good tires. Price greatly reduced for immediate sale. Ask for car No. 410.
H. B. LEARY, JR., & BROS
1321 14th St N.W. HObart 4900

PACKARD—1937 "115" four-door five-passenger Trunk Sedan. Excellent finish, motor, tires and upholstery. $375.
LOVING MOTORS—Your Packard Dealer. 2427 14th St. N.W. REpublic 0503.

PLYMOUTH—1938 4-door Trunk Sedan Dark blue; heater; mechanically good and fully de luxe equipped. "Butler Bonded." Only $397
LEE D. BUTLER, INC.
1121 21st St. N.W. DI. 1318.

PLYMOUTHS—1936 2-Door, 4-Door. One black, one gray; in excellent condition inside and out. We give you a one-year guarantee. $249
NORTHEAST MOTOR CO.
920 Bladensburg Rd. N.E. AT. 0200.

OURISMAN 21ST YEAR
CHEVROLET
QUALITY USED CARS
625 H ST. N.E.

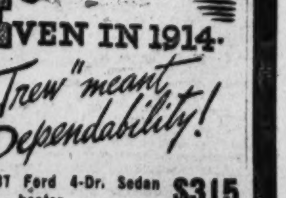

EVEN IN 1914 "Trew" meant Dependability!

1937 Ford 4-Dr. Sedan heater	$315
1937 Studebaker 4-Dr. Sedan	$395
1938 Dodge De Luxe Coupe	$445
1938 Plymouth D. L. 4-Dr Sedan, radio, heater	$475
1939 Dodge De Luxe 2-Dr. Sedan	$575

TREW MOTOR CO.
1526 14th St. N.W.—DE. 1910
14th and Pa. Ave. S.E.—AT. 4340

Sale—Automobiles 98

PLYMOUTH—1936 4-door Touring Sedan, a smooth-running motor in a clean body; spotless interior. Thoroughly CHERNERIZED and fully guaranteed for your safety and comfort. $5 down and $30.41 per month. Tags are included at this low price.
CHERNER MOTOR CO.
1711 Florida Ave. N.W. HO. 5000.

PLYMOUTH $319
1937 4-Door Touring Sedan in perfect mechanical condition. Tires are very good and upholstery clean. This car is ready for thousands of dependable trouble-free miles. 30-day guarantee. Trade and terms.
KAPLAN & CRAWFORD
"Washington's Oldest Dodge Dealer."
1769 Columbia Rd. N.W. CO. 6740.

PLYMOUTH .... REDUCED
1939 Convertible Coupe, in excellent mechanical condition. This car has lustrous black finish; automatic top as good as new; radio and heater; white sidewall tires. New-car appearance and performance. We give you a liberal trade-in allowance on your present car and arrange terms to suit your purse.
UNIVERSITY MOTORS—NASH.
College Park, Md. Berwyn 482.

PLYMOUTH — 1939 Convertible Coupe; beautiful cream finish, red leather upholstery, white sidewall tires, black top. Perfect motor and tires. Price greatly reduced for immediate sale.
H. B. LEARY, JR., & BROS.
1st and New York Ave. N.E. HO. 6012.

PLYMOUTH $495
1939 De Luxe 4-door Town Sedan. A beautiful car; equipped with radio and heater. Has gone through our famous shop for exacting inspection. Easiest terms because we do our own financing.
STEUART MOTORS
Ford—Mercury—Lincoln-Zephyr.
6th and New York Ave. N.W. NA. 3000.

PLYMOUTH—1939 Coupe. Excellent floating power engine, safe hydraulic brakes, clean interior; price greatly reduced for immediate sale. Car No. 197.
H. B. LEARY, JR., & BROS.,
1321 14th St. N.W. HObart 4900.

PONTIAC $695
1940 De Luxe Torpedo Style Sedan. A 6-cylinder economical automobile in A-1 condition. New-car appearance and performance. Liberal trade and terms to suit.
PAUL BROS.
5220 Wisconsin Ave. N.W. WO. 2161.

PONTIAC—1936 4-door Touring Sedan, an immaculate car that is in good running condition and will give you miles of trouble-free transportation. Thoroughly CHERNERIZED and fully guaranteed for your safety and comfort. Only $5 down and $19.71 per month. Tags included.
CHERNER MOTOR CO.
1711 Florida Ave. N.W. HO. 5000.

PONTIAC $595
1939 4-Door Sedan in fine mechanical condition. This is an economical 6-cylinder sedan with immaculate interior and exterior. Equipped with radio. 30-day guarantee. Liberal trade and terms.
KAPLAN & CRAWFORD
"Washington's Oldest Dodge Dealer."
CO 6740.
1769 Columbia Rd. & 2339 Champlain N.W.

STUDEBAKER—1936 Coupe. Original black finish; equipped with radio and heater; excellent motor and tires. Ask for Used Car No. 37. Terms of only $5 down, balance at only $18.30 per month.
H. B. LEARY, JR., & BROS.
1st and New York Ave. N.E. HO. 6012.

TERRAPLANE—1937 2-Door Trunk Sedan. Beautiful gray finish. A one-owner car that has had excellent care and looks and runs like a million dollars. Any demonstration. Reduced to only $285. Liberal GMAC terms to suit your purse.
CHEVY CHASE CHEVROLET.
7105 Wisconsin Ave. N.W. WI. 1636.

FOR A BETTER DEAL.
ADDISON CHEVROLET.
1522 14th St. N.W. HObart 7300.

1941 PLYMOUTH
Special De Luxe Four-Door Sedan. Radio. Heater. Airwing gray finish. Powermatic gearshift. Driven for demonstration purposes only. Very low mileage. New-car guarantee. Will be sold at a substantial savings.
TOM'S
AUTO SERVICE, INC.
637 N St. N.W.
Mich. 2400

EASTER SPECIALS
Quality cars that you can afford. Fully guaranteed. Very low terms.

'39	Pontiac 4-Door Trunk	$545
'38	Studebaker 4-Dr. Trk. Sedan; overdrive	$425
'38	Plymouth 2-Dr. Trunk Sedan	$395
'38	De Soto 4-Dr. Trunk Sedan	$425
'37	Studebaker 4-Dr. Trunk Sedan	$325
'37	Chevrolet 2-Dr. Trunk Sedan	$325
'37	Chrysler Royal 4-Dr. Trunk	$345
'37	Cadillac 4-Dr. Trunk whitewall tires	$425

50 Other Fine Cars at $5 Down.
Federal Motors
2335 Bladensburg Rd. N.E.
ATlantic 6728

Sale—Automobiles 98

WILLYS—1938 4-door Sedan, a one-owner car, with very low mileage; good tires, fine mechanical condition; equipped with heater; trade and terms. Only $295.
BOMBARD & WEINMAN
1358 Florida Ave. N.E. AT. 6818.

ZELL MOTOR CAR CO.
USED CARS.
24th and N Sts. N.W. REpublic 6145.

SEE US FOR A BETTER DEAL.
LEO ROCCA, INC.
4301 Conn. Ave. EM. 7900.

OUT OUR WAY—
WE TRADE YOUR WAY.
McMAHON CHEVROLET.
6323 Georgia Ave. N.W. GEorgia 0100.

HYATTSVILLE BUICK
College Park, Md. (Balto. Blvd.) WA. 4000.

1939 BUICK
"Roadmaster" 4-Door Trunk Sedan. Black finish. Steel safety top. Quiet, powerful motor. White sidewall tires. Radio. Heater. Your 1937 car may make the down payment. Liberal trade and easy terms.
TOM'S
AUTO SERVICE, INC.
1506 Benning Rd. N.E.
Lincoln 8109

Only $9 DOWN
INCLUDES TAGS & TITLE

Lifetime Guarantee

		MONTH
'33	Plymouth Coach	$6.34
'34	Ford Fordor	$9.86
'35	Ford Tudor	$14.08
'36	Ford Tudor	$18.30
'36	Plymouth Coupe	$19.00
'37	Ford Tudor	$21.11

PARKWAY MOTOR CO.
OPEN TIL 10 P. M.
DIRECTLY OPPOSITE
3040 M ST. N.W.
Call MI. 0185

1940 CHRYSLER
Convertible Club Coupe. Dove gray finish. Red leather upholstery. White wall tires. Radio. Driven by company official. New car guarantee and terms. A real bargain. Your 1937 car may make the down payment.
TOM'S
AUTO SERVICE, INC.
421 8th St. S.E.
FRanklin 0421

DEPENDABLE
BARRY-PATE
WASHINGTON'S OLDEST CHEVROLET DEALER
USED CARS
GUARANTEED 100%
Includes Labor and Material

'39	CHEVROLET Master De Luxe Town Sedan	$499
'39	CHEVROLET De Luxe 4-Pass. Coupe	$519
'39	CHEVROLET Master Town Sedan	$479
'39	FORD "85" Coupe	$429
'37	CHEVROLET De Luxe Town Sedan	$339
'38	CHEVROLET De Luxe Town Sedan	$419
'39	CHEVROLET Master De Luxe Coupe	$489
'37	PLYMOUTH De Luxe Coupe; radio	$319
'40	Chevrolet Special De Luxe Sport Sedan	$679
'37	Chevrolet De Luxe Sport Sedan	$359

70 Other Reconditioned Cars Guaranteed O.K.—Liberal Terms & Trade
BARRY-PATE
1130 Conn. Ave.

STOP!
DON'T LOOK ANY FARTHER
You Could Not Find a Better Buy If You Looked Forever
PLYMOUTHS
Full Written GUARANTEE on Each Car

$35 DOWN

'36 4-dr. Sedan	$245
'36 2-dr. Sedan	$225
'36 Sport Coupe	$195

$75 DOWN

'38 4-dr. Sedan	$425
'38 2-dr. Sedan	$395
'38 Coupe	$375

$50 DOWN

'37 4-dr. Sedan	$345
'37 2-dr. Sedan	$325
'37 Coupe	$315

$100 DOWN

'39 4-dr. Sedan	$495
'39 2-dr. Sedan	$475
'39 Coupe	$445

5 1940 Four-Door Sedans, Your Choice **$125 DOWN**
L. P. STEUART, Inc.
1325 14th St. N.W.
DEc. 4803 Open Eves. Till 10 P. M.

SUPERMAN — The Big Moment — BY JERRY SIEGEL AND JOE SHUSTER

JOE PALOOKA — Have to Get An Okay — BY HAM FISHER

WINNIE WINKLE — Misfits — BY BRANNER

MR. AND MRS. — The Willing Worker — BY ARTHUR FOLWELL AND ELLISON HOOVER

NAPOLEON AND UNCLE ELBY — BY CLIFFORD McBRIDE

JANE ARDEN — Reg. U. S. Pat. Off. — Auction — BY MONTE BARRETT AND RUSSELL ROSS

Private Lives

By Edwin Cox

NO CASH NEEDED
on these Nationally Known
TIRES

NO MONEY DOWN
as low as 50c a WEEK on the following tires
Atlas • Goodrich
Goodyear
Martin Custom Built
All First Line Tires—Brand New Stock

MANHATTAN WILL PAY FOR THE UNUSED RUBBER ON YOUR OLD TIRES
Don't take chances with your life by driving on smooth worn-out tires. Manhattan will give you top allowances on these old tires when traded in on a set of safe, new tires. You get immediate service in Manhattan's own service department. NO DELAYS.

MANHATTAN is Washington's only COMPLETE automotive department store selling PRE-TESTED cars and Crosley Automobiles. 100% locally owned.

All financing handled by Manhattan no outside agencies

Open evenings . . . Sundays and Holidays until 1 P. M.

FREE PARKING
MANHATTAN
AUTO & RADIO CO.
BOTH SIDES OF 7th STREET AT R STREET N.W.

The Post Radio Highlights

1:10 p. m., WRC—Secretary of the Navy Frank Knox makes a Nation-wide talk.

4, WOL—The annual Maundy Thursday service is aired from Forest Lawn Memorial Park, with an address by Dr. Frank Baxter, of the University of Southern California.

9:35, WMAL—"Can We Prevent Higher Living Costs?" asks Edwin W. Kemmerer, Leland Rex Robinson and Donald M. Nelson on the Town Meeting of the Air.

10:30, WRC—Representative Hatton W. Summers (Democrat), of Texas, talks on "Strikes."

10:45, WOL—The Procession of the Knights of the Holy Grail, the Transformation Scene and the Glorification from Richard Wagner's religious drama, "Parsifal," are programmed by Dr. Frederick Stock for the Chicago Symphony.

12, midnight, WJSV—Rossini's "Stabat Mater" is played by the Columbia Concert Orchestra, Howard Barlow conducting. Viola Philo and Theresa Gerson, sopranos; William Hain, tenor, and Eugene Lowenthal, barytone, are soloists in this Holy Week hymn first heard 99 years ago.

Thursday, April 10 — Washington — Eastern Standard Time

WMAL 476M-630KC	WRC 316M—950KC	WOL 229M—1,260KC	WJSV 206M—1,500KC
6:00—Today's	Gordon Hilt'mark	The Dawn	Arthur Godfrey
6:15— Prelude	" "	Patrol	" "
6:30— " "	" "	News	" "
6:45— " "	" "	Art Brown	News; Godfrey
7:00—News; The	" "	" "	Arthur Godfrey
7:15— Kibitzers'	" "	" "	" "
7:30— Klub	" "	Walter Compton	Sunshine Reporter
7:45—Earl Godwin	" "	Art Brown	Arthur Godfrey
8:00—Kibitzers'	News	" "	News
8:15— Klub	Gordon Hilt'mark	" "	Arthur Godfrey
8:30— " "	" "	Walter Compton	Magic Carpet
8:45— " "	" "	Art Brown	Arthur Godfrey
9:00—B'k'fast Gang	Betty and Bob	" "	Nancy Dixon
9:15—Breakfast	Mary Mason	" "	Chasing the Blues
9:30— Club	" "	Mrs. Northcross	Chansonette
9:45— " "	" "	Walter Compton	Church Hymns
10:00—News	This Small Town	Jean Abbey	By Kath. Norris
10:15—The Munro's	Bachelor's Child	Morning Serenade	Myrt and Marge
10:30—Vagabonds	Ellen Randolph	Keep Fit	Stepmother
10:45—W. R. Beattie	Guiding Light	Old Fashioned Girl	Wom. of Courage
11:00—Science	The Man I Married	News—Bercovici	Mary L. Taylor
11:15—Viennese	Against the Storm	Luncheon Music	Martha Webster
11:30—Clark Dennis	Road of Life	Navy Band	Big Sister
11:45—Violins	David Harum	" "	Aunt Jenny
12:00—Continentals	News	Conservation	Kate Smith
12:15— Betty Randall	Words and Music	News—Compton	Girl Marries
12:30—National	Deep Riv. Boys	Hol'wood Reporter	Helen Trent
12:45— Farm and	Devotions	Rhyth's of the Day	Our Gal Sunday
1:00— Home Hour	Music; Sec. Knox	We Are Young	Life Beautiful
1:15—Bookends	Tony Wons	Edith Adams	Woman in White
1:30—News	The Clipper	Government Girl	Right to Happ.
1:45—Maj. Explains	News; Music	I'll Find My Way	Road of Life
2:00—Originalities	Light of the World	News; Wakeman	Dr. Malone
2:15—Travel Cook	The Mystery Man	Tony Wakeman	Joyce Jordan
2:30—Marine	Valiant Lady	" "	Fletcher Wiley
2:45— Band	Grimm's Daughter	" "	Home of the Brave
3:00—Di'ce Orphans	Mary Marlin	News—Compton	Mary M. McBride
3:15—Am'nda Story	Ma Perkins	Tony Wakeman	Song Treasury
3:30—John's Wife	Pepper Young	" "	News; Studio 3
3:45—Just Plain Bill	Vic and Sade	" "	Elinor Lee
4:00—Mother o' M.	Backstage Wife	News; Wakeman	Portia Faces Life
4:15—News; Music	Stella Dallas	Tony Wakeman	We, the Abbotts
4:30—News	Lorenzo Jones	Johnson Family	Bess Johnson
4:45—Edgar Guest.	Widow Brown	Tony Wakeman	Kate Hopkins
5:00—Needle	Girl Alone	News—Compton	The Goldbergs
5:15— Network	Lone Journey	Jimmy Allen	The O'Neills
5:30—Behind News	Jack Armstrong	Cocktail Capers	Gypsy Violins
5:45—Tom Mix	Life Beautiful	Capt. Midnight	Baines
6:00—Sports; News	News; Tunes	Sports Resume	News; E. C. Hill
6:15—Shadow	Streamliner	Grayson's Orch.	Arch McDonald
6:30— Music	Baukhage	News—Compton	News—Sullivan
6:45—Low. Thomas	Streamliner	Syncopations	The World Today
7:00—Easy Aces	Fred Waring	Fulton Lewis, Jr.	Amos 'n' Andy
7:15—Mr. Keen	Air Newsroom	Here's Morgan	Lanny Ross
7:30—Quiz of	Cugat's Orchestra	Confidentially	Vox Pop
7:45— Two Cities	With Yvette	Cantor Shapiro	" "
8:00—Pot of	Coffee Time	Wythe Williams	Ask-It
8:15— Gold	" "	Border Patrol	Basket
8:30—Tommy Dor-	The Aldrich	Nat'l Catholic	City
8:45— sey's Orch.	Family	Radio Hour	Desk; News
9:00—Living God	Kraft	Gabriel Heatter	Major Bowes'
9:15—Rochester Or.	Music Hall	News	Amateurs
9:30—News; The	Variety	Wallenstein's	" " "
9:45— Town	Hour	Sinfonietta	" " "
10:00— Meeting of	Rudy Vallee	Parade of	Glenn Miller
10:15— the Kis	" "	the News	Professor
10:30—Headlines	Rep. Summers	C. A. R. Program	Quiz
10:45—Martin's Orch.	Claude Mahoney	Chicago	Music for Moderns
11:00—News	News; Sports	Symphony	Master Works
11:15—Music	Night Club	Fio Rito's Orch.	of Music
11:30— You	Lani McIntyre	WOL's	Lombardo Orch.
11:45— Desire	Orchestra	News-Go-Round	At 12, 'Stabat M'r'

250W—WINX—1340KC

6:00—Wake Up With WINX	1:30—Program Resume	6:15—Sports Parade
8:15 Newscast	1:35—Topic Tunes	6:30—Dinner Music.
8:30—I an Owen	1:45—Moods in Music	6:45 Capital Motoring
9:00—News; Sincerely	2:00—News; Remember?	7:00 News; What Speed
9:30—Alice Keith	2:30—Pacific Paradise	7:15—Richard Eaton
10:00—News; Music	2:45—WINX Auditions	7:30—In Modern Tempo
10:15—Igor Cassini	3:00—News; Harmonies	8:00 News; Navy Band.
10:30—His Majesty the Baby	3:35—Important to Women	9:00—News; Lowe
10:45—Army Band	3:50—Story Tellers	9:20—House of McCregor
11:00—News; Lost, Strayed	4:00—Look Who's Here!	9:35—Collegiate Notes
11:15—Wake Up and Live	4:45—News; WINX Club.	10:00—Between the Headlines
11:30—Traffic Court	5:00—News	10:15—Wrestling Matches
11:45—Movie Man	5:05—A. P. G. E.	11:00—News; Dream Time
12:00—News; Lenten Service	5:10—Pop. Prelude	11:30—News From London
12:30—Make a Guess	5:30 Keys to Happiness	11:35—Dream Time
12:45—This Rhythmic Age	5:45—News—Reggie Martin	12:00 News Nitecap
1:00—News; ConcertMaster.	6:00—Name the Band	

YOUR KITCHEN CAN BE MADE MODERN
CALL DUPONT 2263 FOR FREE SURVEY-DRAWING & ESTIMATE
"Terms Extended for Three Years As Low As $5.00 Per Month"
OXFORD "DE LUXE" KITCHEN CABINETS
FELIPPE A. BROADBENT, Exclusive Dealer
Display Rooms Open 8 A. M. to 9 P. M. Sat. 8 to 5
The Toronto, 2002 P St. N.W. DUpont 2263-6738

Daily Cross Word Puzzle

ACROSS

1 Pre-eminent
5 Arabian seaport
10 Mince
14 Remedy
15 Shun
16 Wife of Zeus
17 Fresh-water porpoise
18 Perforate
19 Sandarac
20 Ruins
22 Fully aware
24 Handle
26 Roman money
27 A rajah's consort
30 Bulgarian monetary unit
32 Invigorate
36 Very black
37 Wrench
39 Display
40 Embodiment
43 Masculine name
44 Doglike
45 Surround by water
46 Wash by draining
48 Edible fish
49 Fourth estate
50 Possessive pronoun
52 The Manx shearwater
54 Judged
58 Sword-shaped
62 Sturdy
63 Of few words
65 Presentiment
66 Consumer
67 Wont
68 Death: Fr.
69 Appease
70 Drift
71 Hireling

DOWN

1 Cutting
2 A mystery
3 Manger
4 Encourages
5 Billiard stroke
6 A charm
7 Polished
8 Strained
9 Prize ring
10 Light four-wheeled carriage
11 Plant that dies after flowering
12 Spoken
13 Whittle
21 Choler
23 Dried cassia leaves
25 Lofty and lowering
27 Oppose
28 Silver poplar
29 Undershot water wheel
31 Without success
33 Nurture
34 Stringed instruments
35 Eagles
37 The nahoor
38 Refrigerant
41 A pigment
42 Monotonous
47 Bright
49 Mental ability
51 Disprove
53 Apply
54 Poison ivy genus
55 Orient
56 Chigoe
57 Gadhelic
59 Book of the Bible
60 Larid
61 Grafted: her.
64 Seat of consciousness

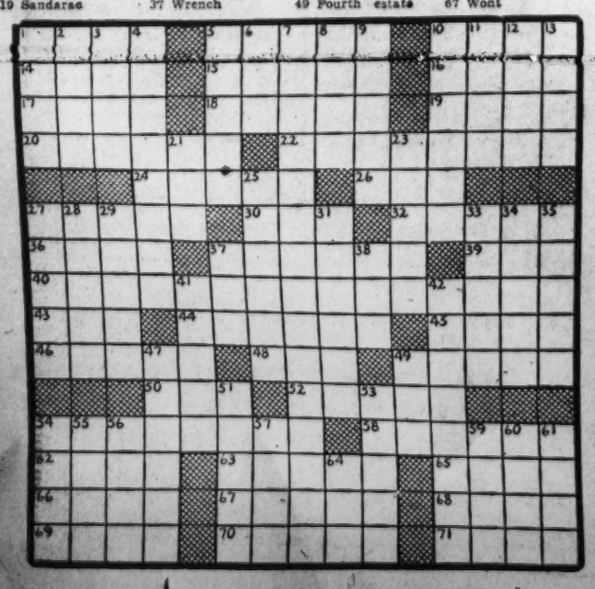

YESTERDAY'S ANSWER.

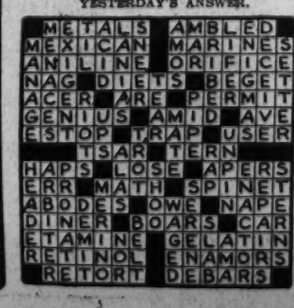

Grin and Bear It

By Lichty

"His hands are always itching for a pencil and pad—I don't know whether he has the making of an artist or a traffic cop!"

ADVERTISEMENT

Listen!

with Glynn

On his way to Florida from Washington today is a genial gentleman named Elmer Davis, starting out on what decidedly can be called a well-deserved vacation after a five-day delay at Radio Station WJSV.

Mr. Davis, C. B. S.'s distinguished news analyst, really started out on the vacation last Saturday and got as far as Washington before he was halted by urgent messages from New York asking him to postpone the Florida trip. That was because his lucid, authoritative comments on the latest trouble in the Balkans were something that Columbia felt it needed. For whenever a crisis develops, C. B. S. depends on Mr. Davis' vast store of historical, political, sociological and geographical knowledge to bring the chaos of conflicting reports into perspective for its millions of listeners.

Now the reason Mr. Davis can be said decidedly to deserve a vacation is that for the past two years, with only one other short vacation as an exception, he has been working seven days a week, every week in the year, putting on his nightly "Elmer Davis and the News." That's a chore that no other news analyst even approaches, we believe. In fact, it's two nightly broadcasts, because there's a repeat for the West Coast later.

And while they're only five minutes apiece, he works three or four hours on each of them.

TODAY in Washington

Births

Henry and Carla Auth, Jr., boy.
George and Juanita Barton, boy.
John and Mildred Beamon, boy.
Arthur and Catherine Bainbridge, girl.
Arthur and Edna Carter, girl.
Albert and Rose Catsva, girl.
Louis and Idell Dahlstrom, girl.
Pinkney and Alice Earnshaw, Jr., girl.
Raymond and Mary Ernst, girl.
Tudor and Nettie Fennel, girl.
William and Elva Fields, girl.
Raymond and Anne Fox, girl.
Harold and Esther Goldstein, boy.
William and Eunice Hall, boy.
Edwin and Catherine Halprin, boy.
Homer and Douglas Hitt, girl.
Ernest and Minnie Ingersoll, Jr., girl.
Joseph and Lucille Irvin, boy.
Louis and Marie Jacobson, girl.
Wilton and Evelyn Jenkins, girl.
Harold and Audrey Kessner, boy.
Guy and Mary Moore, boy.
James and Margaret Myers, girl.
Gareth and June Neville, boy.
James and Lillian Ollerenshaw, boy.
Patricio and Mildred Pagaduan, girl.
James and Alys Price, boy.
Max and Marjorie Reid, boy.
Charles and Winifred Richardson, girl.
Leon and Leola Ruff, girl.
Bernard and Margaret Sugrue, boy.
Edward and Catherine Sweeney, girl.
Perry and Nellie Taylor, boy.
Nicholas and Lavonia Thomas, girl.
Lamon and Margaret Walkup, girl.
Rupert and Minnie Wilson, boy.
Kermit and Mary Carter, girl.
Alex and Addie Chandler, girl.
Frank and Irma Greene, girl.
Hamilton and Elizabeth Lee, girl.
Bosis and Artenas Mayfield, boy.
James and Dorothy Minor, girl.
Leroy and Inesl Shird, girl.
William and Muriel White, girl.
Willis and Helen Woods, girl.

Contract Bridge

Sitting West, you hold these cards:

♠ K 8 5 3
♡ 6
◇ Q J 10 9
♣ Q 8 6 2

The bidding has gone:

North	East	South	West
1 ♡	1 ♠	2 ♡	2 ♠
4 ♡	Pass	Pass	Pass

What is your opening lead?

Suggested Answer

Since partner has bid spades, one of the opponents probably holds a singleton in the suit. Therefore your side should be able to take only one trick in the suit, and that only if partner has the ace. As you may not be in the lead again, you should play the diamond queen; if partner happens to hold the ace over dummy's king, you may make three diamond tricks.

The WEATHER

Today's Sun and Tide Table

	A.M.	P.M.
Sun rises... 5:40 | High tide..	6:38	7:02
Sun sets.... 6:40 | Low tide..	1:56	1:28

Weather Conditions

U. S. Dept. of Commerce, Weather Bureau.
Washington, April 9—7:30 P. M.

Forecasts

For the District of Columbia—Considerable cloudiness Thursday and Friday with little change in temperature; gentle winds mostly southeast.

For Maryland—Partly cloudy Thursday; Friday mostly cloudy; little change in temperature.

For Virginia—Mostly cloudy with scattered showers in southwest portion Thursday, and in west portion Friday; little change in temperature.

Weather Conditions

Barometer readings are relatively high over the Lake region and along the middle Atlantic Coast with a maximum of 1021.3 millibars (30.16 inches) over northern Michigan, and the weather remains fair in the Middle and North Atlantic States and much of the Lake region. A slight disturbance remains in the Central States with a minimum air pressure of 1013.2 millibars (29.92 inches), at Des Moines, Iowa, and light rains have occurred during the last 24 hours in portions of the Missouri, the upper Mississippi and the Ohio Valleys. A new disturbance has moved inland from the Pacific Ocean and is now centered over the Plateau region.

Local Weather Report

Temperature—Midnight, 47; 2 a. m., 43; 4 a. m., 41; 6 a. m., 39; 8 a. m., 48; 10 a. m., 60; 12 noon, 62; 2 p. m., 66; 4 p. m., 67; 6 p. m., 63; 8 p. m., 58; 10 p. m., 53. Highest, 68. Lowest, 39. Relative humidity—7:30 a. m., 69; 1:30 p. m., 22; 7:30 p. m., 26. Rainfall (7:30 p. m. to 7:30 p. m.), none. Hours of sunshine, 13. Per cent of possible sunshine, 100.

Departures From Normal

Accumulated deficiency of temperature since January 1, 1941, 48 degrees.

Excess of temperature since April 1, 1941, 12 degrees.

Accumulated deficiency of precipitation since January 1, 1941, 2.90 inches.

Excess of precipitation since April 1, 1941, 1.14 inches.

Temperatures and Precipitation

Temperatures and precipitation for 24 hours ended Wednesday at 7:30 p. m.

	High, Wed.	Low, Wed. Tues.	7:30 Wed.	Rain- night p.m.	fall.
Washington, D. C.	68	39	60	....	
Albuquerque, N. Mex.	71	34	68	....	
Asheville, N. C.	60	49	56	0.01	
Atlanta, Ga.	66	52	64	0.10	
Atlantic City, N. J.	56	42	45	....	
Baltimore, Md.	63	36	58	....	
Birmingham, Ala.	73	54	70	1.00	
Bismarck, N. Dak.	46	36	45	0.04	
Boston, Mass.	63	39	53	....	
Buffalo, N. Y.	61	34	51	....	
Butte, Mont.	56	23	52	....	
Cheyenne, Wyo.	54	28	51	....	
Chicago, Ill.	64	42	59	....	
Cincinnati, Ohio	72	42	58	....	
Cleveland, Ohio	66	32	54	....	
Davenport, Iowa	58	47	53	0.62	
Denver, Colo.	61	29	60	....	
Des Moines, Iowa	56	47	52	0.29	
Detroit, Mich.	64	32	53	....	
Duluth, Minn.	49	38	43	....	
El Paso, Tex.	79	45	75	....	
Fort Worth, Tex.	81	54	77	0.08	
Galveston, Tex.	....	58	69	....	
Houghton, Mich.	55	38	48	....	
Huron, S. Dak.	49	41	45	0.30	
Indianapolis, Ind.	63	46	58	0.03	
Jacksonville, Fla.	76	58	64	....	
Kansas City, Mo.	57	47	56	0.06	
Little Rock, Ark.	77	48	73	....	
Los Angeles, Calif.	64	52	60	....	
Louisville, Ky.	63	54	60	0.26	
Memphis, Tenn.	75	53	72	....	
Miami, Fla.	82	66	75	0.11	
Mpls.-St. P., Minn.	61	40	59	....	
Mobile, Ala.	79	55	72	....	
New Orleans, La.	85	63	81	....	
New York, N. Y.	60	38	47	....	
North Platte, Nebr.	63	29	53	....	
Omaha, Nebr.	53	30	46	0.22	
Philadelphia, Pa.	68	38	58	....	
Phoenix, Ariz.	82	46	79	....	
Pittsburgh, Pa.	70	40	64	....	
Portland, Me.	60	36	47	....	
Portland, Oreg.	58	50	58	....	
Rapid City, S. Dak.	55	34	51	....	
St. Louis, Mo.	64	52	58	....	
Salt Lake City, Utah	64	35	57	....	
San Antonio, Tex.	....	51	76	....	
San Diego, Calif.	67	56	62	....	
San Francisco, Calif.	58	50	56	0.53	
Savannah, Ga.	75	55	63	0.04	
Seattle, Wash.	56	48	55	....	
Springfield, Ill.	64	52	55	0.15	
Tampa, Fla.	82	62	72	....	
Vicksburg, Miss.	81	45	74	....	

Deaths

Mary A. Wright, 98, 1181 North Capitol st.
Elizabeth C. Hunt, 89, 4320 14th st. nw.
Ida Kreuger, 79, Gallinger Hospl.
Franklin C. Wilkinson, 78, U. S. Soldiers' Home Hospl.
Annie Miller, 75, Gallinger Hospl.
Candance Sousa, 68, 315 Seaton pl. ne.
George Weismiller, 65, Providence Hospl.
Henry Swaringen, 58, Gallinger Hospl.
James E. Scott, 42, 2650 Wisconsin ave. nw.
June E. Esoh, 24, Sibley Hospl.
Infant Edward, 8 hrs., Gallinger Hospl.
Annie E. B. Robinson, 79, 205 L st. nw.
William E. Cauley, 60, Gallinger Hospl.
Infant Bainheart, 17 days, Gallinger Hospl.
Infant Robinson, 1 day, Gallinger Hospl.

What's Going on and Where

Luncheons

North Washington Lions Club, Kenesaw Cafe, Sixteenth and Irving Streets Northwest, 12:14 p. m.

Junior Board of Commerce, Annapolis Hotel, 12:30 p. m.

Military Order of the World War, Mayflower Hotel, 12:30 p. m.

Kiwanis Club, Mayflower Hotel, 12:30 p. m.

Cosmopolitan Club, Carlton Hotel, 12:30 p. m.

Meetings

National Association of Land Grant Colleges and Universities, Willard Hotel, all day.

Alpha Beta Phi Legal Fraternity, Willard Hotel, 8:30 p. m.

Town Hall Associate Group of Jewish Community Center; Mr. Saul Nelson, "Can We Prevent Higher Living Costs?" Jewish Community Center, 9 p. m.

Alliance Club, Hamilton Hotel, 8 p. m.

American University Park Citizens, Hurst Hall, American University, 8 p. m.

Lectures

"Ancient Secrets for Putting the Mind to Work," by G. N. Holloway, member of the national board of lectureship of the Rosicrucian Order, AMOR C. Y. W. C. A. Auditorium, 8 p. m.

Stanley J. Marsden, poultry husbandman, Beltsville Research Center, "Development of the Small-Type Turkey," Commerce Department Auditorium, 3 p. m.

Convention

Southern Society for Philosophy and Psychology, Wardman Park Hotel, all day.

Band Concerts

UNITED STATES MARINE BAND
Auditorium, Marine Barracks, 2:30 P. M.

"The Marines Hymn."
"The Lord's Last Supper" ..... Wagner
Trumpet solo, "Inflammatus" from "Stabat Mater" ..... Rossini
Musician John P. White.
Trombone solo, "Cujus Animam" from "Stabat Mater" ..... Rossini
Musician Harold Bayes.
Hymn, "See the Destined Day Arise."
"The Star-Spangled Banner."

U. S. SOLDIERS' HOME BAND
Stanley Hall, 5:30 P. M.

March, "Imperial Edward" ..... Sousa
Overture, "Sicilian Vespers" ..... Verdi
Entr'Acte, "Softly Unawares" ..... Lincke
"Les Millions de Harlequin" ..... Drigo
Excerpts from musical comedy, "The Quaker Girl" ..... Monckton
Popular numbers—
"Havana" ..... Wiedoeft
"Love Will Find a Way" ..... Blake
Valsette, "Erstwhile Susan" ..... Maurice
Finale, "International Peace" ..... Safranek
"The Star-Spangled Banner."

Ship Movements

AT NEW YORK

Arrived Yesterday
Chiriqui, from Cartagena.

Arrive Today
Acadia, from West Indies cruise.
Atlantida, from La Ceiba.

Arrive Tomorrow
No arrivals scheduled.

Sailing Today
No sailings scheduled.

Sailing Tomorrow
Cathlamet, for Freetown.

Pacific Clipper

AT SAN FRANCISCO

Departure Friday
American Clipper, leaves San Francisco, for Honolulu.

Departure Sunday
Philippine Clipper, leaves San Francisco, for Honolulu, Guam, Manila, Macao and Hong Kong.

Atlantic Clipper

AT NEW YYORK

Arrival Saturday
Yankee Clipper, due 10 a. m., LaGuardia Field, from Lisbon.

Departure Thursday
Dixie Clipper, leaves LaGuardia Field, 11 a. m., for Bermuda, Horta, Lisbon.

LEGAL RECORD

Jury Actions

1514, 3635—Wheeler vs. Skinker Motor Co. Attys., C. H. Quimby—Milton Dunn.

1543, 391—Aderhold et al. vs. Andresen et al. Attys., H. L. McCormick—C. H. Doherty.

1546, 5268; 1547, 5269—Gardiner vs. B. & O. R. R. Co. Attys., William A. Gallagher—Hamilton & Hamilton.

1800, 4091—Mandelos vs. Vlahos, et al. Attys., Gardiner, Earnest & Gardiner; Achilles Catsonis—O. H. Doherty; Wilkes & Artis.

1224, 5301—Douglas vs. Malvan & Schey. Attys., V. V. Lawson—H. I. Quinn.

Administration 54454—In re estate of Gertrude Williams. Attys., L. S. Hayes—Franklyn Yasmer.

Nonjury Actions

680, 2417—Lea vs. Rosalyn Randle Corp. Attys., W. T. Hannan—Kelly Kash, Louis Rothschild.

1262, 5313—Lazzari vs. Lazzari. Attys., Harlan Wood—Frank Paley, R. W. Galiher.

Adv. 6485—Employers Liability Assurance Corp. vs. Moss Realty Co. Attys. Frost, Myers & Towers—T. H. Duckett; C. M. Weidemeyer; C. H. Doherty.

858, 4014—Bowers vs. Bowers. Attys. G. L. Munter—E. B. Prey; Raymond Neudecker.

1930, 5653—Layton vs. Layton. Attys., M. R. Brumbach, H. K. Bryan.

1244, 4966—White vs. White. Attys., R. S. Knapp—C. D. Sanger.

1708, 1413—Flythe vs. Flythe. Attys. D. K. Offutt—J. M. Boardman.

1901, 517.—Odineal vs. Gauss et al. Attys., G. L. Quinn, Jr.—E. L. Sheenan

1931, 6385—Crump vs. Crump. Attys., J. T. Bonner—John F. Hillyard.

1935, 3098—Kanode vs. Kanode. Attys., Raymond Neudecker—R. E. L. Goff.

1949, 5610—Lane vs. Lane. Attys., J. A. Cobb—G. L. Munter.

1954, 6111—McKenzie vs. McKenzie. Attys., F. R. Wilson—Ray Neudecker.

1958, 6259—Burch vs. Burch. Attys., Smith & Edwards—Ray Neudecker.

1961, 6415—Simmons vs. Simmons. Attys., Ray Neudecker—J. N. Halper.

1962, 6432—Offutt vs. Offutt. Attys., Ray Neudecker—B. Emerson.

1963, 6642—McClellan vs. McClellan. Attys., Newmyer & Shapiro—F. Flaherty, V. O. Hill.

1991, 6367—Manrum vs. Mangum. Attys., S. D. Kelloggs—Milton Kaplan.

1995, 6219—Straccamore vs. Straccamore. Attys., T. S. Scalley—E. T. Taggart.

2002, 6535—Finn vs. Finn. Attys., L. J. Bradford—Jack Resnicoff.

2006, 4034—Brooke vs. Brooke. Attys., J. M. Boardman—Thos. Gittings.

2034, 6539—Thomas vs. Thomas. Attys., B. T. Sanders—Richard Garrett.

2046, 5563—James vs. James. Attys., Thomas Scalley—J. McCrosry.

2067, 5848—Wallace vs. Wallace. Attys., Ray Neudecker—S. M. Alpher.

1875, 5928—Sokolin vs. Estes. Attys., I. M. Halpern—O'Shea & Goldstein.

2078, 5265—Brooks vs. Brooks. Attys., T. B. Heffelfinger—L. Ginberg.

2104, 6242—Gipson vs. Gipson. Attys., J. G. Walker—N. S. Hinman.

2107, 1510—Bruce vs. Bruce. Attys., J. B. Hogan—Phil Biggins.

2111, 6231—Powell vs. Powell. Attys., E. E. Cummins—Nita Hinman.

2112, 6486—Furr vs. Furr. Attys., D. T. Doherty—David Hart.

2114, 6617—Hart vs. Hart. Attys., W. Browning—H. C. Beavers.

2121, 2617—Garrett vs. Garrett. Attys., Ray Neudecker—E. E. Cummins; Edward Berger.

2123, 4877—Hornsby vs. Hornsby. Attys., E. L. Wilkinson—K. M. Schwarz.

2126, 6523—Clark vs. Clark. Attys., Ray Neudecker- O'Shea & Goldstein; A. M. Goldstein.

Adv. 1236—Stewart vs. Stewart. Attys., N. S. Hinman—Jas. R. Kirkland.

2129, 6815—Ross vs. Ross. Attys., H. M. Fliedner—Ray Neudecker.

Adv. 6794—Hirschstick vs. Hirschstick. Attys., A. L. Newmyer—O. C. Gaudette.

2135, 5870—Cox vs. Cox. Attys., E. L. Sheehan—Wm. J. Kelly.

1814, 5668—LeForo vs. LeForo. Attys., W. C. Sullivan—Jos. D. DiLeo.

1655, 5348—Williams vs. Williams. Attys., A. F. Graham—C. H. Hemans.

1804, 5480—Streets vs. Streets. Attys., D. DiLeo—Wm. F. Martin.

1435, 4485—Derr vs. Derr. Attys., Jos. E. M. Cox—E. J. Hesick.

1684, 5027—Smith vs. Smith. Attys., Ray Neudecker—Wm. H. McGrath.

2148, 6707—Hughes vs. Kramer. Attys., Stanley Worth—J. P. Labofish.

2150, 6814—Wyatt vs. Wyatt. Attys., Joseph O'Neill—Charles Henry.

2153, 4709—Cannon vs. Cannon. Attys., R. R. Atkinson—H. Abrams; Sidney Spector.

2156, 6767—Moore vs. Moore. Attys., Joseph Buscher—R. F. Rossner.

2163, 6909—Bechtol vs. Bechtol. Attys., M. Borchardt—C. C. Quimby.

2166, 4783—Orata vs. Orata. Attys., E. M. Fonbuena—R. L. Tedrow.

2168, 5807—Tappan vs. Tappan. Attys., John Sadler—Harold Hawkes.

2174, 4982—Graves vs. Graves. Attys., Joseph J. Malloy—Fred Wilson.

2177, 6381—Bowman vs. Bowman. Attys., P. B. Ennis—George McNeil.

2178, 6492—Stea vs. Stea. Attys., J. J. O'Brien—William Kelly.

2179, 6609—White vs. White. Attys., George Woodruff, H. Phillips—H. I. Kirk, Jacob Permut.

2209, 5063—Lynch vs. Lynch. Attys., L. X. Robbin—William Yeatman.

Adv. 6019—Anderson vs. Anderson. Attys., Jack Politz—A. G. Lambert.

2166, 4783—Orata vs. Orata. Attys., E. M. Fonbuena—R. L. Tedrow.

1448, 3710—Robertson vs. Robertson. Attys., R. W. Galiher—J. Bowman.

1092, 3449—Friedman vs. Troshinsky. Attys., M. F. Schwartz—I. H. Halpern.

1061, 4856—Hassell vs. Hassell. Attys., E. C. Dickson—J. D. Bulman.

1319, 1419—Wright vs. Wright. Attys., J. H. Wilson—C. M. Roeder.

2228, 6895—Jones vs. Smith. Attys., Allan Fisher—E. B. Smith.

1820, 59950—Snider vs. Moore. Attys., C. H. Doherty—A. B. Louder (Jury waived.)

2210, 5178—Woods vs. Woods. Attys., B. Shankman—William J. Kelly.

2212, 5548—Williams vs. Hilliams. Attys., E. Degeres—J. K. Yeatman.

2218, 6695—Doney vs. Doney. Attys., M. A. Ostrow—George Hilmeth.

2226, 6008—Zirkle vs. Zirkle. Attys., J. M. Boardman—H. F. Long.

2228, 65363—Mestenhauer vs. Mestenhauer. Attys., J. M. Boardman—Wilbur Molnerney.

2229, 2906—Faulkaley vs. Faulkaley. Attys., B. S. Matthews—F. McKenzie.

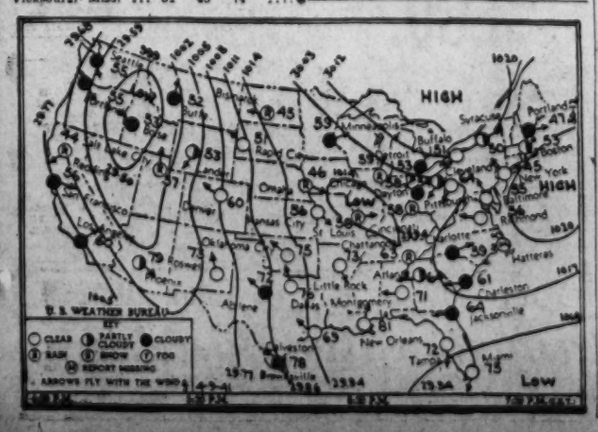

TERRY AND THE PIRATES

Shil Home From the Kill — BY MILTON CANIFF

MARY WORTH'S FAMILY — BY DALE ALLEN

DONALD DUCK — **A CONTENTED COW.** — BY WALT DISNEY

MICKEY FINN — **In Wrong!** — BY LANK LEONARD

DIXIE DUGAN — **"In the Money"** — BY J. P. McEVOY AND H. J. STRIEBEL

DON WINSLOW OF THE NAVY — **Deadline** — BY FRANK MARTINEK

BIG CHIEF WAHOO — BY SAUNDERS AND WOGGON

KING OF THE ROYAL MOUNTED — See "King of the Royal Mounted" as a movie serial, Fridays, at Ashton Theater, Clarendon, Va.

Complete Text of Churchill's War Review as Given in House of Commons

Tone Is Confident Despite Reverses In Africa, Balkans

London, April 9.—Prime Minister Churchill obtained unanimous consent of the House of Commons for a resolution of thanks to the forces in field and workers at home, then proceeded with his war review as follows:

We are now able, and indeed required, to take a more general view of the war than when this resolution of thanks was first conceived.

The loss of Bengasi and the withdrawal imposed upon us by the German incursion into Cirenaica are injurious chiefly on account of the valuable airfields around Bengasi which have now passed into enemy hands.

Apart from this important aspect we should have been content, in view of the danger which was growing in the Balkans, to have halted our original advance at Tobruk.

Ground 'Easily and Cheaply' Won

The rout of the Italians, however, made it possible to gain a good deal of ground easily and cheaply and it was thought worthwhile to do this, although in consequence of other obligations, already beginning to descend upon us, only comparatively light forces could be employed to hold what we had won.

The movement of German air forces and armored troops from Italy and Sicily to Tripoli had begun even before we took Bengasi and our submarines and aircraft have taken a steady toll of the transports carrying the German troops and vehicles.

But that has not prevented, and could not prevent, their building up a strong armored force on the African shore.

I cannot attempt to forecast what the course of the fighting in Cirenaica will be. It is clear, however, that military considerations alone must guide our generals, and that these must not in any way be complicated by what are called prestige-values or considerations for public opinion.

Now that the Germans are using their armored strength in Cirenaica we must expect hard and severe fighting, not only for the defense of Cirenaica but for the defense of Egypt.

It is fortunate that the Italian collapse in Eritrea, Ethiopia and British and Italian Somaliland is liberating progressively very substantial forces and masses of transport to reinforce the army of the Nile.

African Campaign Reviewed

This sudden darkening of the scene in Cirenaica in no way detracts from the merits of the brilliant campaigns which have destroyed the Italian Empire in north East Africa.

A fortnight ago I warned the public that an unbroken continuance of success could not be hoped for; that reverses as well as victories must be expectd; that we must be ready as, indeed we always are ready, to take the rough with the smooth.

Since I used this language other notable episodes have been added to those that had gone before. Cheren was stormed after hard fighting which cost us about 4,000 casualties.

The main resistance of the Italian army in Eritrea was overcome. Foremost in all this fighting in Eritrea were our Indian troops, who at all points and on all occasions sustained the martial reputation of the sons of Hindustan.

After the fall of Cheren the army advanced. Asmara has surrendered, the post of Massaua is in our hands. The Red Sea has been virtually cleared of enemy warships, which is a matter of considerable and even far-reaching convenience. Harar has fallen and our troops have entered and taken charge of Addis Ababa.

The Duke of Aosta's army has retreated into the mountains where it is being attended upon by the patriot forces of Ethiopia. The complete destruction or capture of all Italian forces in Abyssinia with corresponding immediate relief to our operations elsewhere, may be reasonably expected.

Besides these land operations the Royal Navy under Admiral Cunningham, splendidly aided by the fleet arm and the R. A. F., have gained the important sea battle of Matapan — decisively breaking Italian naval power in the Mediterranean.

A Brighter Picture

When we look back upon the forlorn position in which we were left in the Middle East by the French collapse, and when we remember that not only were our forces in the Nile valley outnumbered by four or five to one by the Italian armies, that we could not contemplate without anxiety the defense of Nairobi, or Kartoum, of Cairo, Alexandria, Jerusalem and the Suez Canal, and that this situation has been marvelously transforem; that we have taken more Italian prisoners than we had troops in the country, that the British Empire has fought alone and conquered alone except for the aid of the gallant Free French and Belgian forces who, although few in number, have borne their part—when all this is recalled amid the unrelenting pressure of events, I feel confident that I can commit this resolution of the House, and that it will be most heartily and enthusiastically acclaimed.

I now turn from Zirenaica and Abyssinia (Ethiopia) to the formidable struggle which has followed the German invasion of the Balkan peninsula.

We have watched with growing concern the German absorption of Hungary, the occupation of Rumania and the seduction and occupation of Bulgaria.

Greeks Neutral Till Attacked

Step by step we have seen this movement of German military power to the east and southeast of Europe. A remorseless accumulation of German armored and motorized divisions and of aircraft has been in progress in all these countries for months.

And at length we find that the Greeks and the Yugoslavs, nations and states which never wished to take part in the war, neither of which was capable of doing the slightest injury to Germany, must now fight to the death for their freedom and for the lands of their fathers.

Until Greece was suddenly and treacherously invaded at the behest of the base Italian dictator, she had observed meticulous neutrality.

It may be that the sentiments of her people were on our side but nothing could have been more correct than the behavior of her government.

We had no contracts or engagements of a military character with the Greek government. Although there were islands like Crete of the highest naval consequence to us, and although we had given Greece our guarantee against aggression, we abstained from the slightest intrusion upon her.

It was only when she appealed to us for aid against the Italians that we gave whatever support in the air and in supplies was possible.

All this time the Germans continued to give friendly assistance to Greece and to toy with the idea of a new commercial treaty. German high officials, both in Athens and Berlin, expressed disapproval of the Italian invasion.

"Traitorous Bulgarian King"

From the beginning of December the movements of German forces through Hungary and through Rumania toward Bulgaria became apparent to all.

More than two months ago, by the traitorous connivance of the Bulgarian King and government, advance parties of the German air force in plain clothes gradually took possession of Bulgarian air fields.

Many thosands of German airmen, soldiers and political police were ensconced in key positions before the actual announcement of the accession of Bulgaria to the Axis was made.

German troops then began to pour into Bulgaria in very large numbers. One of their objectives was plainly Salonika, which I may mention they entered at 4 o'clock this morning.

It has never been our policy nor our interest to see the war carried into the Balkan peninsula.

Balkan Entente Sought

At the end of February we sent Foreign Secretary Eden and Gen. Sir John G. Dill to the Middle East to see if anything could be done to form a united defensive front in the Balkans.

They went to Athens and to Ankara, and would have gone to Belgrade, but they were refused permission by Prince Paul's government.

If these three threatened states had stood together they could have had at their disposal 60 or 70 divisions, which, with a combined plan and prompt action taken, might have confronted the Germans with a resistance which might well have deterred them altogether and must in any case have delayed them a long time, having regard to the mountainous and broken character of the country and limits of communications.

Although we were anxious to promote such a defensive front, by which alone the peace of the Balkans could be maintained, we were determined not to urge upon the Greeks, already at grips with the Italians, any course contrary to their desires.

The support which we can give to the peoples fighting for freedom in the Balkans and in Turkey, or ready to fight, is necessarily limited at present and we did not wish to take the responsibility of pressing the Greeks to engage in a conflict.

Greeks Take the Glory Road

With the new and terrible foe gathering upon their borders, however, on the first occasion Eden and Dill met the Greek King and the Greek prime minister, the latter declared spontaneously on behalf of his government that Greece was resolved at all costs to defend her freedom and native soil against any aggressor, and that even if left wholly unsupported by Great Britain or by Turkey and Yugoslavia, they would remain faithful to their alliance with Great Britain, which came into play at the opening of the Italian invasion, and would fight to the death against both Italy and Germany.

This being so, our duty was clear. We were bound in honor to give them all the aid in our power. If they were resolved to face the might and fury of the Huns, we had no doubts but that we should share their ordeal, and that the soldiers of the British Empire must stand in the line with them.

We were apprised by our generals on the spot, Dill and Sir Archibald Wavell, and Greek Commander in Chief Alexander Papagos—both victorious commanders in chief—that a sound military plan, giving good prospects of success, could be made.

Of course, in all these matters there is hazard. In this case as anyone can see, without particularizing unduly, there was for us a double hazard.

It remains to be seen how well these opposing risks and duties have been judged. But of this I am sure, that there is no less likely way of winning a war than to adhere pedantically to the maxim of "Safety First."

Therefore, early in March we made a military agreement with the Greeks, and the considerable movement of British and imperial troops and supplies began. I cannot enter into details, or, while this widespread battle is going on, attempt to discuss either the situation or prospects.

Paul "Hugs a Delusion"

I therefore turn to the story of Yugoslavia. This valiant steadfast people, whose history for centuries has been a struggle for life and who owe their survival to their mountains and to their fighting qualities, made every endeavor to placate the Nazi monster.

If they had made common cause with the Greeks, when the Greeks hurled back the Italian invaders, the complete destruction of the Italian armies in Albania could have been certainly and swiftly achieved long before the German forces could have reached the theater of war.

Even in January or February this extraordinary military opportunity was still open.

But Prince Paul's government, undeterred by the fate of so many small countries, not only observed the strictest neutrality and refused even to enter into effective staff conversaions with Greece or with Turkey or with us, but hugged the delusion that they could preserve their independence by patching up some sort of pact with Hitler.

Once again we see the odious German poison technique employed. In this case, however, it was to the government rather than to the nation that the dose and innoculations were administered.

The process was not hurried. Why should it be? All the time the German armies and air force were entering and massing in Bulgaria. From a few handfuls of tourists admiring the beauties of the Bulgarian landscape in the wintry weather, the German forces grew to 7, 12, 20 and finally to 25 divisions. Presently the weak and unfortunate prince and afterward his ministers were summoned, like others before them, to Hitler's footstool, and a pact was signed which would have given Germany complete control not only over the body but over the soul of the Yugoslav nation.

Then at last the people of Yugoslavia saw their peril, and with a universal spasm of revolt swept from power those who were leading them into a shameful tutelage and resolved at the eleventh hour to guard their freedom and their honor with their lives.

A boa constrictor who had already covered his prey with his foul saliva and then had it suddenly wrested from his coils, would be in an amiable mood compared with Hitler, Goering, Ribbentrop and the rest of the Nazi gang.

A frightful vengeance was vowed against the southern Slavs. Rapid, perhaps hurried, redispositions were made of German forces and German diplomacy.

A Ferocious Howl of Hatred

Hungary was offered large territorial gains to become the accomplice in the assault upon a friendly neighbor with whom she had just signed a solemn pact of friendship and nonaggression.

Count Teleki, Hungarian premier, preferred to take his own life rather than join in such a deed of shame.

A heavy forward movement of the German armies, already gathered in Austria, was set in motion through Hungary to the northern frontier of Yugoslavia. A ferocious howl of hatred from the supreme miscreant was the signal for the actual invasion.

The open city of Belgrade was laid in ashes and a tremendous drive by the German armored forces in Bulgaria was launched westward into southern Serbia.

While it no longer being worth while to keep up the farce of love for Greece, other powerful forces rolled forward into Greece where they were at once unflinchingly encountered and have already sustained more than one bloody repulse at the hands of the heroic Greek army.

The British and imperial troops have not up to the present been engaged. Further than this, I cannot attempt to carry the tale. I therefore turn for a few moments to the larger aspects of the war.

I must first speak of France and of the French people to whom in their sorrows we are united not only by memories but by living ties.

I welcomed cordially the declaration of Marshal Petain that France would never act against her former allies or go to war with her former allies. Such a course so insensate, so unnatural and on lower grounds so improvident might well—though it is not for me to speak for any government but our own—such a course might alienate from France for long years the sympathy and support of the American democracy. I am sure that the French nation would, with whatever means of expression are still open to them, repudiate such a shameful course.

We must, however, realize, that the government of Vichy is in a great measure dependent and, in a great many matters, though happily not in all, in Hitler's hands. Acting daily through the armistice commission at Wiesbaden, 2,000,000 Frenchmen are in German hands. A great part of the food supply in France has been seized by Germany. Both prisoners and food can be doled out in return for hostile propaganda or unfriendly action against Britain. Or, again, the cost of the German occupation of France, for which a cruel and exorbitant toll is exacted, may be raised still further as a punishment for any manifestation of sympathy with us.

Admiral Darlan tells us that the Germans have been generous in the treatment of France. All the information which we have both from occupied and unoccupied France makes me very doubtful whether the mass of the French people would indorse that strange and sinister tribute.

But I must make it clear that we must maintain our blockade against Germany and rights of contraband control at sea which have never been disputed or denied to any belligerent and which a year ago France was exercising with us. Some time ago we were ready to open economic negotiations with the French to mitigate the hardships of their conditions, but any chance of fruitful negotiations was nipped in the bud by "the generous Germans" and imperative orders were given from Wiesbaden to Vichy to break off all contact with us.

We have allowed very considerable quantities of food to go into France out of a sincere desire to spare the French people every hardship in our power. When, however, it comes to thousands of tons of rubber and other vital war material which pass, as we know, directly to the German armies, we are bound even at the risk of collisions with French warships at sea to enforce our rights as recognized by international law.

French Navy Warned

There is another action into which Vichy might be led by the dictation of Germany, namely, sending powerful war vessels which are unfinished or even damaged from the French African ports to ports in metropolitan France now under German control or which may at very short notice fall under their control.

Such movements of French war vessels from Africa to France would alter the balance of naval power and would thus prejudice the interests of the U. S. A. as well as our own. I trust that such incidents will be avoided, or if they are not avoided, the consequences which will follow from them will be understood and fairly judged by the French nation for whose cause we are contending no less than for our own.

I am glad to be able to report a continued and marked improvement in the relative strength of the R. A. F. compared with that of Germany. Also, I draw attention to the remarkable increase in its actual strength and in its bombing capacity and also a marked augmentation in the power and size of the bombs which we shall be using in even greater number.

The sorties which we are now accustomed to make upon German harbors and cities are increasing both in the number of aircraft employed and in the weight of the discharge with every month that passes.

In some cases we have already in our raids exceeded in severity anything which a single town has in a single night experienced over here. At the same time, there is a sensible improvement in our means of dealing with German raids upon this island.

All Turns on the Atlantic

A very great measure of security has been given to this country in daylight and we are glad that the days are lengthening, but now the R. A. F. looks forward to the moonlight periods as opportunities for inflicting severe losses upon raiders as well as for striking hard at the enemy in his own territory. The fact that technical advisers welcome daylight, moonlight and starlight and that we do not rely for our protection on darkness, clouds and mist as would have been the case some time ago, is pregnant with hope and with meaning. But, of course, all these tendencies are only in their early stages.

But, after all, everything turns upon the Battle of the Atlantic which is proceeding with growing intensity on both sides. Our losses in ships and tonnage are very heavy and, vast as are the shipping resources we control, these losses could not continue indefinitely without seriously affecting our war efforts and our means of subsistence.

It is no answer to say that we have inflicted upon the Germans and Italians a far higher proportion of losses compared with the size of their merchant fleet, and that our worldwide traffic is maintained. We have in fact sunk, captured on seen scuttled over 2,300,000 tons of German and Italian shipping. We have lost nearly 4,000,000 tons of British tonnage. Against that we have brought under the British flag over 3,000,000 tons of foreign or newly constructed tonnage not counting considerable Allied tonnage under our control. Therefore, at the moment our enormous fleets sail the seas without any serious or obvious diminution so far as numbers of ships is concerned. But what is to happen in the future if losses continue at the present rate? Where are we to find another three or four million tons to fill the gaps which are being created and to carry us on through 1942?

We are building merchant ships upon a very considerable scale and to the utmost of our ability.

We are also making a most strenuous effort to repair the large number of vessels damaged by the enemy, and the still larger number damaged by winter gales.

We are doing our utmost to accelerate the turn around of our ships, remembering that even 10 days saving on turnaround of our immense fleet is equal to a reinforcement of 5,000,000 tons of imports in a single year.

All the energy and contrivance of which we are capable have been and will be devoted to these purposes, and we are already conscious of substantial results.

But when all is said and done, the only way in which we can get through the year 1942 without a very sensible contraction of our war efforts is by another gigantic building of merchant ships in the United States similar to that prodigy of output accomplished by the Americans in 1918.

All this has been in train in the U. S. A. for many months past. There has now been a very large extension of the program and we have assurance that several millions of tons of American newly-built shipping will be available for the common struggle during the course of the next year.

Here, then, is the assurance upon which we may count for the staying power without which it will not be possible to save the world from the criminals who assail its future.

But the Battle of the Atlantic must be won not only in the factories and shipyards but upon the blue water. I am confident that we shall succeed in coping with the air attacks which are made upon the shipping in western and northwestern approaches.

I hope eventually the inhabitants of the sister isle (Eire) may realize that it is as much in their interests as it is in ours that their ports and airfields should be available for naval and airforces which must operate ever further into the Atlantic.

But while I am hopeful we shall gain mastery over the air attacks upon our shipping, the U-boats and the surface raiders range ever farther to the westward, ever nearer to the shores of the United States, and constitute a menace which must be overcome if the life of Britain is not to be endangered and if the purposes to which the Government and peoples of the United States have devoted themselves are not to be frustrated. We shall, of course, make every effort in our power.

The defeat of the U-boats and of surface raiders has been proved to be entirely a question of adequate escorts for our convoys.

It will indeed be disastrous if the great masses of weapons, munitions and instruments of war of all kinds made with the toil and skill of American hands at the cost of the United States and loans to us under the aid-to-Britain bill were to sink into the depths of the ocean and never reach the hard-pressed fighting line.

That would be lamentable to us and I cannot believe it would be found acceptable to the proud and resolute people of the U. S. A.

Indeed, I am authorized to say that 10 United States revenue cutters, fast vessels of about 2,000 tons displacement with a fine armament and a wide range of endurance, have already been placed at our disposal by the American Government and will soon be in action.

These vessels, originally designed to enforce prohibition, will now serve an even higher purpose.

It is of course very hazardous to try to forecast in what direction or directions Hitler will employ his military machine in the present year. He may at any time attempt the invasion of this island. That is an ordeal from which we shall not shrink.

At the present moment he is driving fast through the Balkans and at any moment he may turn upon Turkey.

But there are many signs which point to an attempt to secure the granary of the Ukraine and the oilfields of the Caucasus as a German means of gaining the resources wherewith to wear down the English-speaking world.

All this is speculation, but I will say one thing more: Once we have gained the Battle of the Atlantic and are sure of the constant flow of American supplies which are being prepared for us, then, however far Hitler may go or whatever new millions and scores of millions he may lap in misery, we who are armed with the sword of retributive justice shall be on his track.

RECIPROCITY CLUB'S LADIES' NIGHT—A "speech-less dinner" and entertainment program featured the annual ladies' night celebration of the Reciprocity Club at the Mayflower Hotel. Among those attending were (left to right) Theodore S. Grape, chairman of the welfare committee; Grace Miller, Jay P. Conger, club president; Mrs. Conger, William J. Mileham, first vice president, and Mrs. Mileham. Plans for the club's annual boat ride for crippled children on May 15 were discussed in a brief business meeting following the dinner

THE HECHT CO. OPTICAL SHOP MAIN FLOOR

THE HECHT CO.

WHITE SWAN UNIFORMS OF PRE-SHRUNK POPLIN

3.00

You nurses and beauticians who want to look fresh-as-a-daisy . . . and comfortable, too . . . will choose White Swan Uniforms for spring and summer. Easy to wash and iron with its detachable button. Cool and comfortable with its open-front; short sleeves; pointed collar. 12 to 42.

Uniforms . . . The Hecht Co. . . . Third Floor

THE HECHT CO.

LANA TURNER
Coming soon to Loew's Capitol in "Ziegfeld Girl."

POWDER BOX SPECIALS ON PERMANENT WAVES

Duchess Oil Permanent Wave
$10 Value 5.95

Realistic Croquignole Permanent Wave
7.50 Value 4.95

New Brush Curl Hair-cut 1.50

Powder Box . . . The Hecht Co. . . . Fifth Floor

THE HECHT CO.

YOU ARE INVITED TO AN EASTER CONCERT, THURSDAY MORNING FROM 9 TO 9:20 A. M., MAIN FLOOR

Come shopping a bit early this morning and hear The Hecht Co. Choral Group singing familiar Eastertime favorites, on the Main Floor. All are welcome.

EXCESSIVE DRINKING *is a disease*

The Greenhill Institute is the only private institution in Washington devoted exclusively to the treatment and correction of

ALCOHOLISM

Write or Call for Free Booklet

Greenhill Institute

3145 16th St. N.W

Phone Day or Night—CO 4784

Controlled, Operated and Supervised by Licensed Physicians

The Hecht Co. . . The Store of Nationally Famous Merchandise